

COMMONWEALTH OF PENNSYLVANIA

Board of Probation and Parole

MONTHLY STATISTICAL REPORT

October 1999



Tom Ridge
Governor

William F. Ward
Chairman

Allen Castor
Member

Benjamin Martinez
Member

Barbara K. Descher
Member

Nicholas P. Muller
Member

Richard A. Kipp
Member

Sean R. Ryan
Member

Gary R. Lucht
Member

Michael M. Webster
Member

Mary A. Achilles
Victim Advocate

pbbb
AN EQUAL OPPORTUNITY EMPLOYER

**Table 1
CASELOAD, WORKLOAD, AND POPULATION CHANGES BY DISTRICT
October 1999**

Type of Cases	Beginning FY Cases 7/1/99	Current Month Cases	Fiscal YTD Index	Additions	Deletions		Number of Agents ¹	Average Caseload	Average Workload	Total Workload ²
					Recommits/ Revocations	Other Deletions				
CHESTER	1,766	1,820	103	67	22	45	31	59	125	3,867
PHILADELPHIA	6,102	6,401	105	194	79	120	102	63	130	13,269
EASTERN REGION	7,868	8,221	104	261	101	165	133	62	129	17,136
ALLENTOWN	2,036	2,081	102	97	37	44	37	56	119	4,396
HARRISBURG	2,227	2,387	107	115	28	47	33	72	199	6,556
SCRANTON	913	948	104	42	11	20	14	68	166	2,322
WILLIAMSPORT	602	626	104	22	2	15	12	52	173	2,073
CENTRAL REGION	5,778	6,042	105	276	78	126	96	63	160	15,347
ALTOONA	686	782	114	29	8	14	14	56	170	2,382
MERCER	707	2,075	293	104	19	18	17	122	372	6,329
ERIE	2,244	824	37	42	17	12	15	55	131	1,970
PITTSBURGH	3,560	3,837	108	141	44	61	59	65	147	8,668
WESTERN REGION	7,197	7,518	104	316	88	105	105	72	184	19,348
TOTAL CASES SUPERVISED	20,843	21,781	105	853	267	396	334	65	155	51,831

Pa Cases in Other States	2,367	2,300	97	54	5	40
--------------------------	-------	-------	----	----	---	----

Caseload Population Change - Retrospective Year View

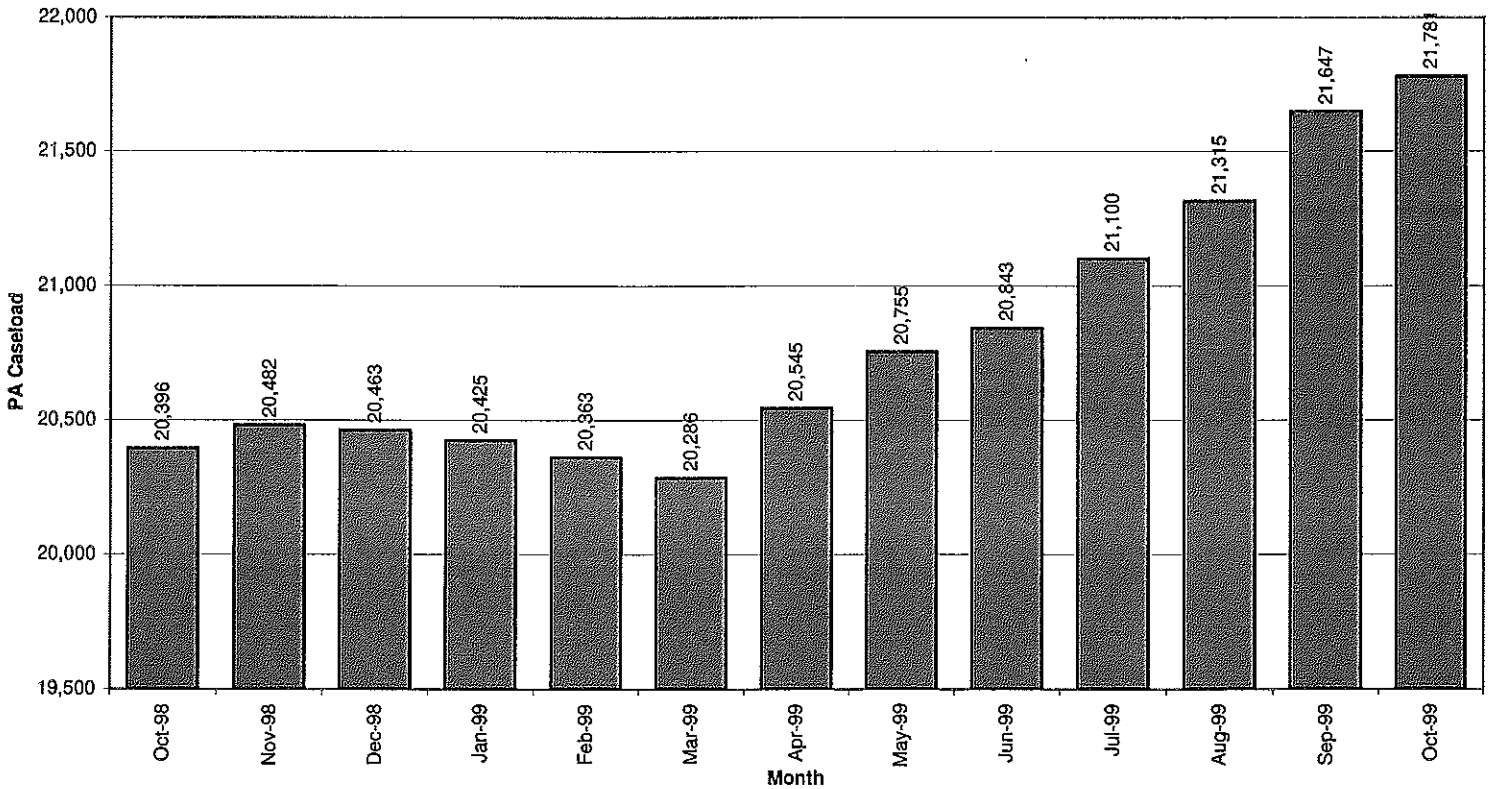

¹ Based upon filled positions

² Includes casework and investigation reports using geographic based workload formula

Table 2
CASE ADDITIONS AND DELETIONS FOR SUPERVISED CASELOAD IN PENNSYLVANIA
October 1999

Case Additions and Deletions	PAROLE	REPAROLE	SPECIAL COUNTY PROBATION	SPECIAL COUNTY PAROLE	OTHER STATES' PAROLE	OTHER STATES' PROBATION	MONTHLY TOTAL	FISCAL YTD TOTAL
ADDITIONS	455	127	108	60	15	88	853	3,362
DELETIONS-RECOMMITMENTS								
Convicted Parole Violator								
State Corrections	44	10	1	0	0	0	55	254
County Corrections	7	0	4	2	0	0	13	77
Other States Cases	0	0	0	0	1	0	1	2
Total Convicted Parole Violator	51	10	5	2	1	0	69	333
Technical Parole Violator								
State Corrections	123	23	2	0	0	0	148	761
County Corrections	14	9	13	10	0	0	46	179
Other States Cases	0	0	0	0	0	4	4	8
Total Technical Parol Violator	137	32	15	10	0	4	198	948
TOTAL RECOMMITMENTS	188	42	20	12	1	4	267	1,281
Deletion Maximum Discharge	185	36	33	9	6	35	304	1,401
Deletion Death	7	2	1	0	1	1	12	55
Deletion Other	12	3	18	8	9	30	80	362
TOTAL DELETIONS	392	83	72	29	17	70	663	3,099

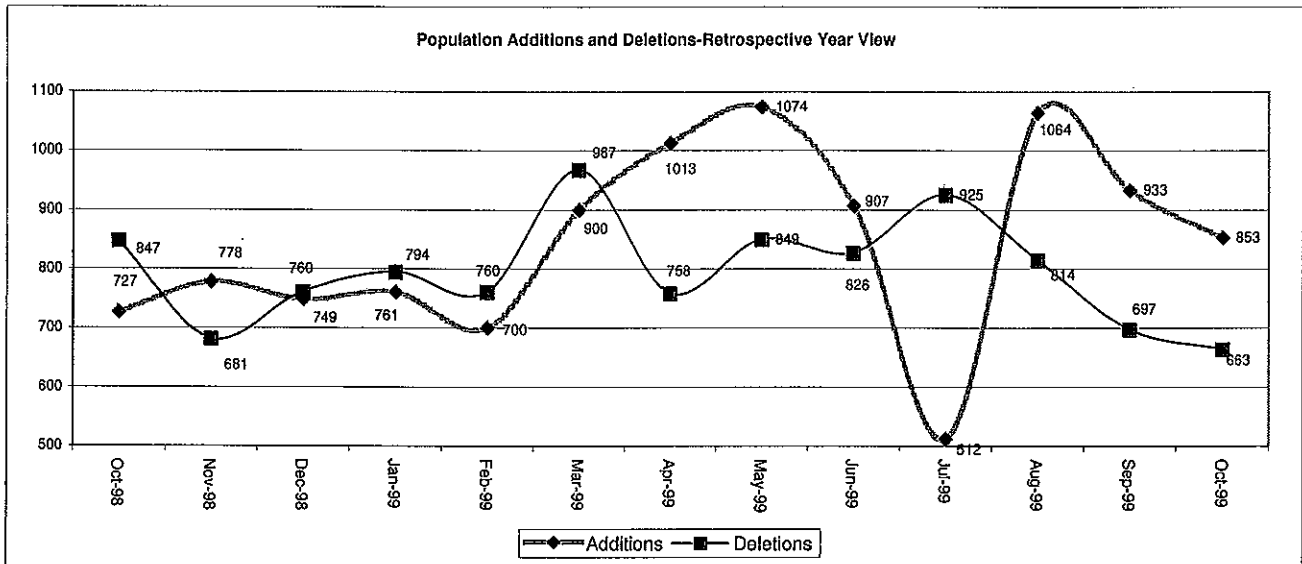

Table 3
CASES BY ORIGINATING JURISDICTION
BY REGION AND DISTRICT
October 1999

Region/District	PA Parole State Sentence				County		Other States		Total Cases
	from DOC*	Boot Camp	Cnty Prisons	Subtotal	Spec Prob	Spec Parole	Parole	Probation	
Chester	1,216	37	186	1,439	110	6	31	234	1,820
Philadelphia	5,545	64	207	5,816	178	28	100	279	6,401
Eastern Region	6,761	101	393	7,255	288	34	131	513	8,221
Allentown	1,324	24	378	1,726	127	8	48	172	2,081
Harrisburg	1,746	91	204	2,041	76	15	57	198	2,387
Scranton	389	10	275	674	72	5	29	168	948
Williamsport	426	5	85	516	31	7	15	57	626
Central Region	3,885	130	942	4,957	306	35	149	595	6,042
Altoona	405	10	74	489	131	78	17	67	782
Mercer	443	4	32	479	814	725	14	43	2,075
Erie	537	12	47	596	107	48	15	58	824
Pittsburgh	2,451	70	110	2,631	854	102	57	193	3,837
Western Region	3,836	96	263	4,195	1,906	953	103	361	7,518
Total Cases	14,482	327	1,598	16,407	2,500	1,022	383	1,469	21,781
Percent of Total	66%	2%	7%	75%	11%	5%	2%	7%	100%

*50 cases unclassified

Table 4
CASES BY GRADE OF SUPERVISION
BY REGION AND DISTRICT
October 1999

District/Region	Reporting						Non-Reporting		TOTAL CASES
	Enhanced	Maximum	Medium	Minimum	Not Classified	subtotal	Absconder	Detainees	
Chester	148	444	398	313	8	1,311	86	423	1,820
Philadelphia	371	1,707	1,429	731	81	4,319	662	1420	6,401
Eastern Region	519	2,151	1,827	1,044	89	5,630	748	1843	8,221
Allentown	19	466	540	408	5	1,438	150	493	2,081
Harrisburg	39	659	606	470	6	1,780	107	500	2,387
Scranton	23	184	295	192	4	698	19	231	948
Williamsport	4	126	215	168	3	516	5	105	626
Central Region	85	1,435	1,656	1,238	18	4,432	281	1329	6,042
Altoona	13	193	260	149	4	619	21	142	782
Mercer	4	269	495	910	37	1,715	78	282	2,075
Erie	6	190	239	189	11	635	32	157	824
Pittsburgh	128	1,033	1,007	438	4	2,610	222	1005	3,837
Western Region	151	1,685	2,001	1,686	56	5,579	353	1586	7,518
Total Cases	755	5,271	5,484	3,968	163	15,641	1,382	4758	21,781
Percent of Total	3%	24%	25%	18%	1%	72%	6%	22%	100%

*50 cases unclassified

**TABLE 5
CASES BY SEX AND RACE
BY REGION AND DISTRICT
OCTOBER 1999**

District/Region	Male			Female			Percent Male	Percent Female	TOTAL CASES
	White	Non-White*	Total	White	Non-White	Total			
CHESTER	713	980	1,693	68	59	127	93%	7%	1,820
PHILADELPHIA	898	5,090	5,988	66	347	413	94%	6%	6,401
EASTERN REGION	1,611	6,070	7,681	134	406	540	93%	7%	8,221
ALLENTOWN	946	918	1,864	112	105	217	90%	10%	2,081
HARRISBURG	1,084	1,078	2,162	123	102	225	91%	9%	2,387
SCRANTON	711	126	837	95	16	111	88%	12%	948
WILLIAMSPORT	453	58	511	94	21	115	82%	18%	626
CENTRAL REGION	3,194	2,180	5,374	424	244	668	89%	11%	6,042
ALTOONA	625	68	693	81	8	89	89%	11%	782
MERCER	1,421	303	1,724	279	72	351	83%	17%	2,075
ERIE	496	242	738	54	32	86	90%	10%	824
PITTSBURGH	1,561	1,886	3,447	177	213	390	90%	10%	3,837
WESTERN REGION	4,103	2,499	6,602	591	325	916	88%	12%	7,518
TOTAL CASES	8,908	10,749	19,657	1,149	975	2,124	90%	10%	21,781

*50 cases unclassified

**TABLE 6
CASES BY EMPLOYMENT STATUS
BY REGION AND DISTRICT
OCTOBER 1999**

District/Region	Employed	Unemployed	Unemployment Rate	Unable to Work	Unknown*	Non-Reporting	Total Cases
CHESTER	775	383	33%	87	66	509	1,820
PHILADELPHIA	2,256	1,445	39%	257	361	2,082	6,401
EASTERN REGION	3,031	1,828	38%	344	427	2,591	8,221
ALLENTOWN	765	308	29%	215	150	643	2,081
HARRISBURG	1,146	423	27%	150	61	607	2,387
SCRANTON	441	156	26%	84	17	250	948
WILLIAMSPORT	332	84	20%	60	40	110	626
CENTRAL REGION	2,684	971	27%	509	268	1,610	6,042
ALTOONA	340	88	21%	82	109	163	782
MERCER	850	454	35%	183	228	360	2,075
ERIE	361	123	25%	70	81	189	824
PITTSBURGH	1,404	922	40%	272	12	1,227	3,837
WESTERN REGION	2,955	1,587	35%	607	430	1,939	7,518
TOTAL CASES	8,670	4,386	34%	1,460	1,125	6,140	21,781

*50 cases unclassified

Table 7
BOARD DECISIONS
 October 1999

Type of Decision	Total
Parole to Street	697
Parole to Detainer	114
Parole Refused	864
Total Considered	1,675
Percent Granted	48%
Recommitments	457
Refer to Prior Action	52
Assigned by Courts	376
Other Decisions	694
Total Decisions	3,254

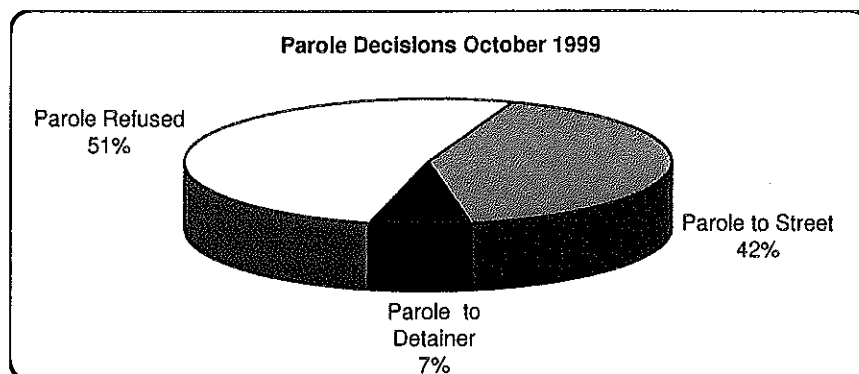

Table 8
HEARINGS AND INTERVIEWS
 October 1999

Type	Board Members	Hearing Examiners	Total
HEARINGS			
Preliminary	0	61	61
Preliminary/Detention	0	18	18
Violation	0	222	222
Violation/Detention	0	57	57
Detention	0	28	28
Revocation	0	67	67
Revocation/Violation	0	10	10
Probable Cause Out-of State	0	17	17
Panel	49	0	49
Total Hearings	49	480	529
INTERVIEWS			
Parole/Minimum	361	842	1203
Reparole/Review	496	800	1296
Victim Input	0	27	27
Total Interviews	857	1,669	2,526

Table 9
MONTHLY PAROLING DECISIONS
 October 1999

MONTH/YEAR	PAROLE GRANTED	PAROLE REFUSED	TOTAL CONSIDERED	% GRANTED
Oct-98	620	819	1,439	43%
Nov-98	673	727	1,400	48%
Dec-98	697	787	1,484	47%
Jan-99	406	647	1,053	39%
Feb-99	878	1,007	1,885	47%
Mar-99	1,366	1,221	2,587	53%
Apr-99	703	736	1,439	49%
May-99	851	780	1,631	52%
Jun-99	583	616	1,199	49%
Jul-99	610	699	1,309	47%
Aug-99	808	781	1,589	51%
Sep-99	625	774	1,399	45%
Oct-99	811	864	1,675	48%
Monthly Avg Prior 12 Mo	751	803	1,554	48%

