

COMMONWEALTH OF PENNSYLVANIA

Board of Probation and Parole

MONTHLY STATISTICAL REPORT

May 2000



Tom Ridge
Governor

William F. Ward
Chairman

Allen Castor
Member

Benjamin Martinez
Member

Barbara K. Descher
Member

Nicholas P. Muller
Member

Richard A. Kipp
Member

Sean R. Ryan
Member

Gary R. Lucht
Member

Michael M. Webster
Member

Mary A. Achilles
Victim Advocate

pbpp
AN EQUAL OPPORTUNITY EMPLOYER

**Table 1
CASELOAD, WORKLOAD, AND POPULATION CHANGES BY DISTRICT
May 2000**

Type of Cases	Beginning FY Cases 7/1/99	Current Month Cases	Fiscal YTD Index	Additions	Deletions		Number of Agents	Average Caseload	Average Workload	Total Workload*
					Recommits/ Revocations	Other Deletions				
CHESTER	1,766	1,869	106	66	30	28	30	62	124	3,732
PHILADELPHIA	6,102	6,794	111	287	109	125	109	62	115	12,544
EASTERN REGION	7,868	8,663	110	353	139	153	139	62	117	16,276
ALLENTOWN	2,036	2,217	109	121	65	67	35	63	119	4,162
HARRISBURG	2,227	2,470	111	107	45	56	37	67	161	5,949
SCRANTON	913	1,043	114	52	21	47	16	65	148	2,364
WILLIAMSPORT	602	630	105	27	11	17	12	53	159	1,907
CENTRAL REGION	5,778	6,360	110	307	142	187	100	64	144	14,381
ALTOONA	686	770	112	30	12	14	13	59	153	1,985
MERCER	707	1,874	265	122	31	67	28	67	174	4,865
ERIE	2,244	880	39	45	15	14	15	59	119	1,781
PITTSBURGH	3,560	3,868	109	167	93	79	57	68	137	7,836
WESTERN REGION	7,197	7,392	103	364	151	174	113	65	146	16,467
TOTAL CASES SUPERVISED	20,843	22,415	108	1,024	432	514	352	64	134	47,124

* Revised Basis

Pa Cases in Other States	2,367	2,333	99	53	10	39
--------------------------	-------	-------	----	----	----	----

Caseload Population Change - Retrospective Year View

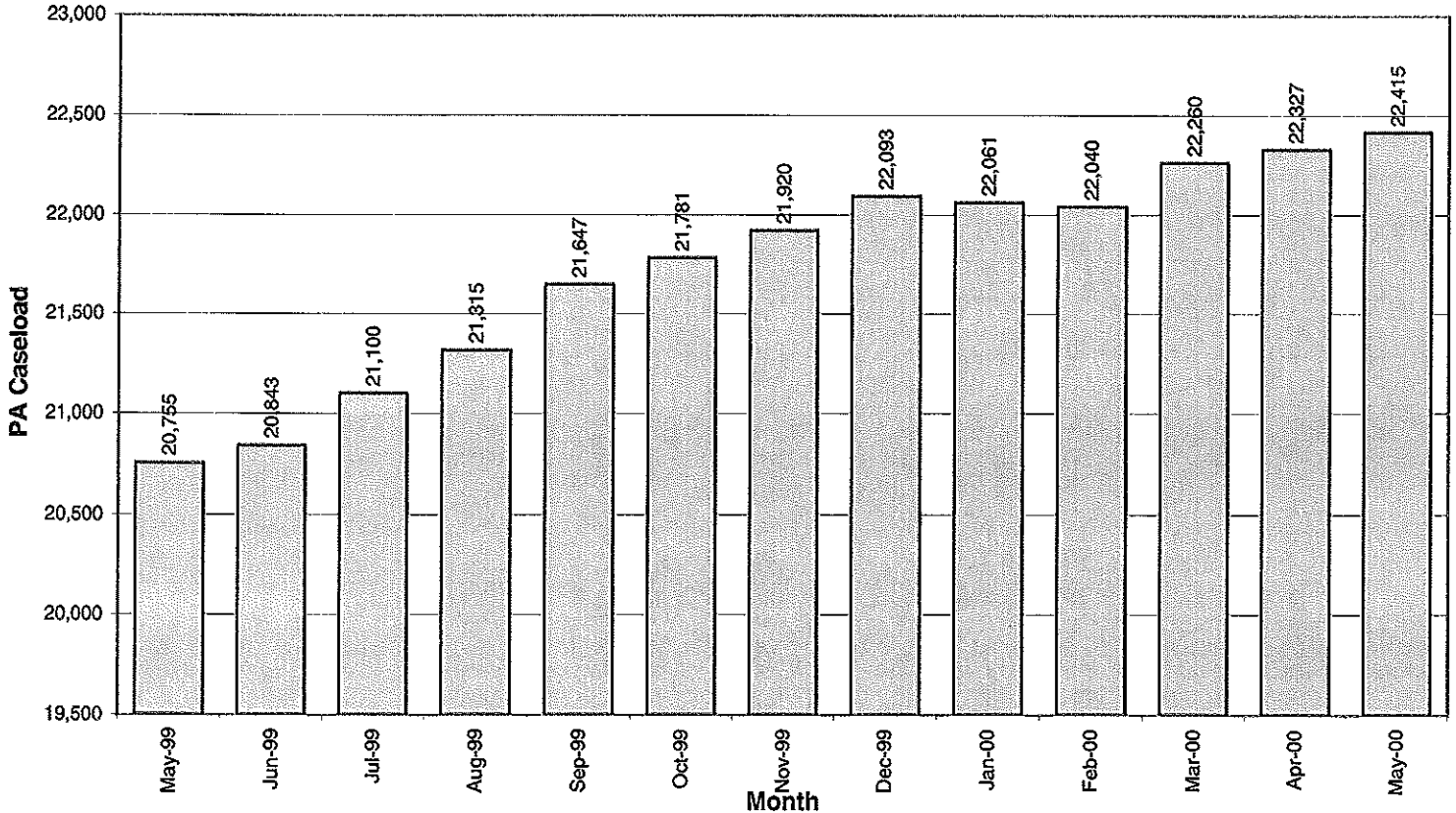

Table 2
CASE ADDITIONS AND DELETIONS FOR SUPERVISED CASELOAD IN PENNSYLVANIA
May 2000

Case Additions and Deletions	PAROLE	REPAROLE	SPECIAL COUNTY PROBATION	SPECIAL COUNTY PAROLE	OTHER STATES' PAROLE	OTHER STATES' PROBATION	MONTHLY TOTAL	FISCAL YTD TOTAL
ADDITIONS	578	134	113	76	16	107	1,024	10,043
DELETIONS-RECOMMITMENTS								
Convicted Parole Violator								
State Corrections	67	17	0	0	0	0	84	734
County Corrections	14	4	11	13	0	0	42	229
Other States Cases	0	0	0	0	0	0	0	6
Total Convicted Parole Violator	81	21	11	13	0	0	126	969
Technical Parole Violator								
State Corrections	177	63	2	0	0	0	242	2,259
County Corrections	23	4	21	13	0	0	61	521
Other States Cases	0	0	0	0	0	3	3	31
Total Technical Parole Violator	200	67	23	13	0	3	306	2,811
TOTAL RECOMMITMENTS	281	88	34	26	0	3	432	3,780
Deletion Maximum Discharge	215	50	49	25	16	63	418	4,227
Deletion Death	12	2	3	1	2	0	20	141
Deletion Other	5	3	26	7	4	31	76	914
TOTAL DELETIONS	513	143	112	59	22	97	946	9,062

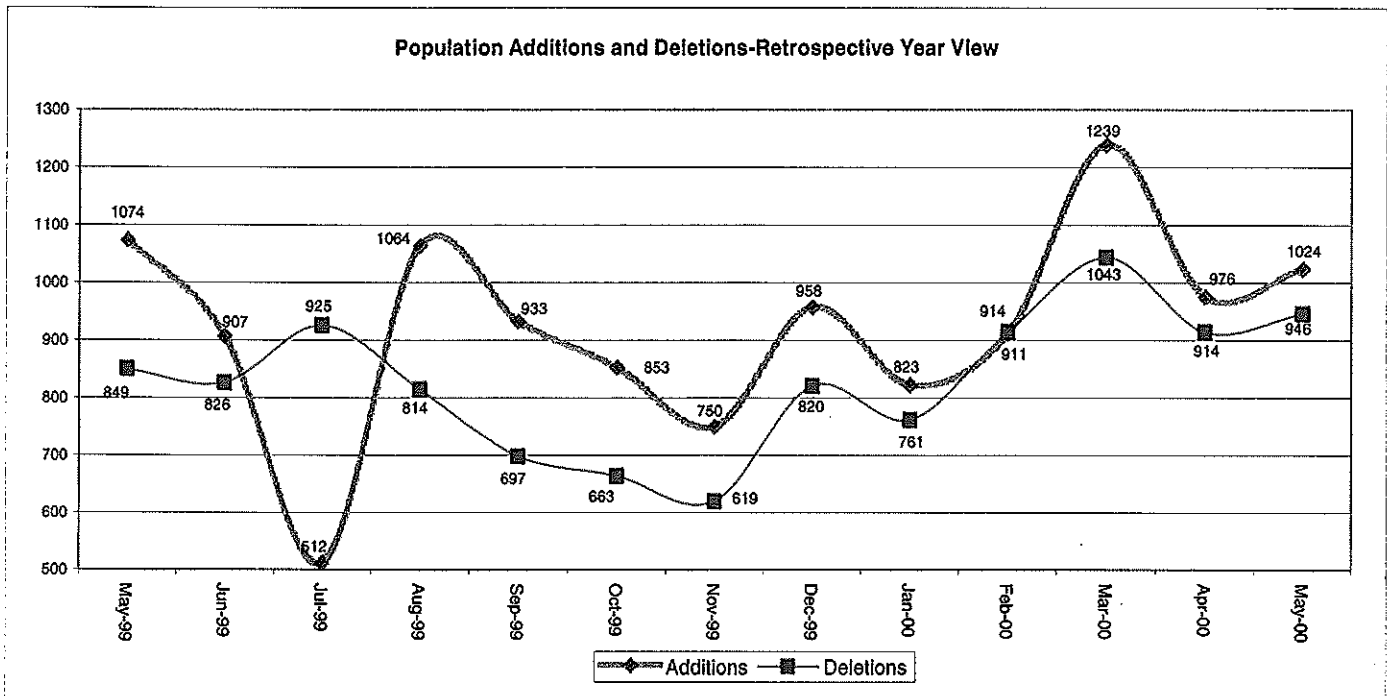

Table 3
CASES BY ORIGINATING JURISDICTION
BY REGION AND DISTRICT
May 2000

District/Region	PA Parole State Sentence				County		Other States		Total Cases
	from DOC	Boot Camp	Cnty Prisons	Subtotal	Spec Prob	Spec Parole	Parole	Probation	
Chester	1,256	45	184	1,485	111	6	33	234	1,869
Philadelphia	5,844	47	322	6,213	200	34	96	251	6,794
Eastern Region	7,100	92	506	7698	311	40	129	485	8,663
Allentown	1,435	30	379	1,844	128	6	44	195	2,217
Harrisburg	1,804	92	205	2,101	87	12	60	210	2,470
Scranton	417	17	310	744	75	3	31	190	1,043
Williamsport	412	9	82	503	42	7	14	64	630
Central Region	4,068	148	976	5192	332	28	149	659	6,360
Altoona	420	19	70	509	113	78	14	56	770
Mercer	425	6	34	465	714	634	18	43	1,874
Erie	592	14	50	656	105	45	15	59	880
Pittsburgh	2,460	71	89	2,620	855	116	61	216	3,868
Western Region	3,897	110	243	4,250	1,787	873	108	374	7,392
Total Cases	15,065	350	1,725	17,140	2,430	941	386	1,518	22,415
Percent of Total	67%	2%	8%	76%	11%	4%	2%	7%	100%

Table 4
CASES BY GRADE OF SUPERVISION
BY REGION AND DISTRICT
May 2000

District/Region	Reporting						Non-Reporting		Total Cases
	Enhanced	Maximum	Medium	Minimum	Not Classified	Subtotal	Absconder	Detainees	
Chester	222	589	387	256	21	1,475	106	288	1,869
Philadelphia	489	2,434	1,397	572	83	4,975	732	1,087	6,794
Eastern Region	711	3,023	1,784	828	104	6,450	838	1,375	8,663
Allentown	67	723	519	363	55	1,727	170	320	2,217
Harrisburg	49	878	631	392	62	2,012	112	346	2,470
Scranton	34	270	358	160	36	858	22	163	1,043
Williamsport	8	161	205	158	18	550	8	72	630
Central Region	158	2,032	1,713	1,073	171	5,147	312	901	6,360
Altoona	22	218	254	106	52	652	17	101	770
Mercer	7	307	478	676	139	1,607	75	192	1,874
Erie	11	257	249	166	49	732	36	112	880
Pittsburgh	231	1,281	1,036	376	31	2,955	239	674	3,868
Western Region	271	2,063	2,017	1,324	271	5,946	367	1,079	7,392
Total Cases	1,140	7,118	5,514	3,225	546	17,543	1,517	3,355	22,415
Percent of Total	5%	32%	25%	14%	2%	78%	7%	15%	100%

**Table 5
CASES BY SEX AND RACE
BY REGION AND DISTRICT
May 2000**

District/Region	Male			Female			Percent Male	Percent Female	Total Cases
	White	Non White	Total	White	Non White	Total			
Chester	721	1022	1,743	72	54	126	93%	7%	1,869
Philadelphia	936	5,436	6,372	65	357	422	94%	6%	6,794
EASTERN REGION	1,657	6,458	8,115	137	411	548	94%	6%	8,663
Allentown	1,003	988	1,991	130	96	226	90%	10%	2,217
Harrisburg	1,113	1,113	2,226	134	110	244	90%	10%	2,470
Scranton	768	147	915	105	23	128	88%	12%	1,043
Williamsport	460	52	512	93	25	118	81%	19%	630
CENTRAL REGION	3,344	2,300	5,644	462	254	716	89%	11%	6,360
Altoona	599	84	683	81	6	87	89%	11%	770
Mercer	1,280	276	1,556	255	63	318	83%	17%	1,874
Erie	519	245	764	73	43	116	87%	13%	880
Pittsburgh	1,596	1,877	3,473	179	216	395	90%	10%	3,868
WESTERN REGION	3,994	2,482	6,476	588	328	916	88%	12%	7,392
TOTAL CASES	8,995	11,240	20,235	1,187	993	2,180	90%	10%	22,415

**Table 6
CASES BY EMPLOYMENT STATUS
BY REGION AND DISTRICT
MAY 2000**

District/Region	Employed	Unemployed	Unemployment Rate	Unable to Work	Non Reporting	Total
Chester	780	483	38%	95	117	1,869
Philadelphia	2,076	2,218	52%	236	445	6,794
EASTERN REGION	2,856	2,701	49%	331	562	8,663
Allentown	638	409	39%	316	364	2,217
Harrisburg	1,071	589	35%	164	188	2,470
Scranton	512	230	31%	82	34	1,043
Williamsport	279	78	22%	49	144	630
CENTRAL REGION	2,500	1,306	34%	611	730	6,360
Altoona	267	81	23%	61	243	770
Mercer	689	502	42%	118	298	1,874
Erie	332	151	31%	68	181	880
Pittsburgh	1,477	1,192	45%	284	2	3,868
WESTERN REGION	2,765	1,926	41%	531	724	7,392
TOTAL CASES	8,121	5,933	42%	1,473	2,016	22,415

Table 7
BOARD DECISIONS
 May 2000

Type of Decision	Total
Parole to Street	603
Parole to Detainer	91
Parole Refused	757
Total Considered	1,451
Percent Granted	48%
Recommitments	463
Refer to Prior Action	40
Assigned by Courts	283
Other Decisions	524
Total Decisions	2,761

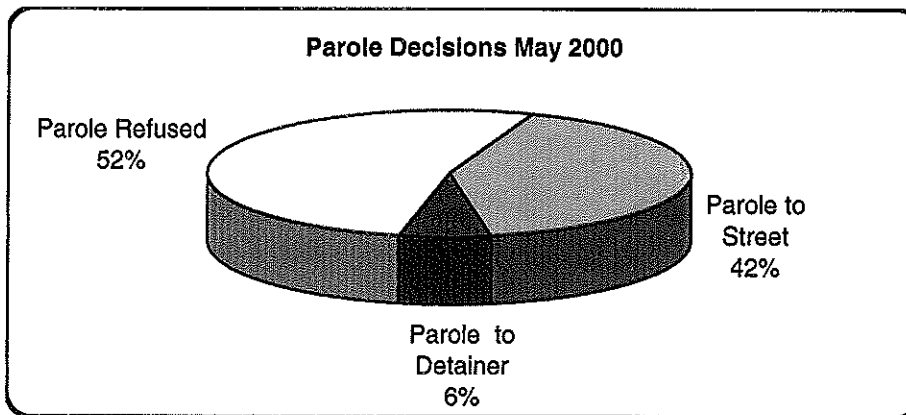

Table 8
HEARINGS AND INTERVIEWS
 MAY 2000

Type	Board Members	Hearing Examiners	Total
HEARINGS			
Preliminary	0	53	53
Preliminary/Detention	0	22	22
Violation	0	187	187
Violation/Detention	0	52	52
Detention	0	36	36
Revocation	0	72	72
Revocation/Violation	0	10	10
Probable Cause Out-of State	0	14	14
Panel	42	0	42
Total Hearings	42	446	488
INTERVIEWS			
Parole Minimum	292	678	970
Review	332	536	868
Reparole Review	149	279	428
Victim Input	0	20	20
Total Interviews	773	1,513	2,286

Table 9
MONTHLY PAROLING DECISIONS
May 2000

MONTH/YEAR	PAROLE GRANTED	PAROLE REFUSED	TOTAL CONSIDERED	% GRANTED
May-99	851	780	1,631	52%
Jun-99	583	616	1,199	49%
Jul-99	610	699	1,309	47%
Aug-99	808	781	1,589	51%
Sep-99	625	774	1,399	45%
Oct-99	811	864	1,675	48%
Nov-99	778	818	1,596	49%
Dec-99	574	684	1,258	46%
Jan-00	767	757	1,524	50%
Feb-00	655	710	1,365	48%
Mar-00	747	660	1,407	53%
Apr-00	699	767	1,466	48%
May-00	694	757	1,451	48%
Monthly Avg Prior 12 Mo	696	741	1,437	48%

