

COMMONWEALTH OF PENNSYLVANIA

Board of Probation and Parole

MONTHLY STATISTICAL REPORT

May 1999



Tom Ridge
Governor

William F. Ward
Chairman

Allen Castor
Member

Benjamin Martinez
Member

Barbara K. Descher
Member

Nicholas P. Muller
Member

Richard A. Kipp
Member

Sean R. Ryan
Member

Gary R. Lucht
Member

Michael M. Webster
Member

Mary A. Achilles
Victim Advocate

pbpp
AN EQUAL OPPORTUNITY EMPLOYER

**Table 1
CASELOAD, WORKLOAD, AND CHANGES BY DISTRICT AND TYPE OF UNIT
May 1999**

Type of Cases	Beginning FY Cases 7/1/98	Current Month Cases	Fiscal YTD Index	Additions	Deletions		Number of Agents	Average Caseload	Average Workload	Total Workload
					Recommits/Revocations	Other Deletions				
CHESTER	1,765	1,722	98	81	39	31	30	57	156	4,694
PHILADELPHIA	5,914	6,057	102	272	132	106	98	62	168	16,506
EASTERN REGION	7,679	7,779	101	353	171	137	128	61	166	21,200
ALLENTOWN	2,073	2,059	99	142	45	42	35	59	105	3,680
HARRISBURG	2,128	2,202	103	111	26	28	33	67	141	4,661
SCRANTON	757	880	116	71	10	41	13	68	131	1,701
WILLIAMSPORT	620	604	97	23	16	11	12	50	139	1,668
CENTRAL REGION	5,578	5,745	103	347	97	122	93	62	126	11,710
ALTOONA	687	673	98	26	7	21	10	67	182	1,818
BUTLER	669	713	107	50	13	8	11	65	185	2,035
ERIE	2,400	2,298	96	103	58	97	31	74	166	5,158
PITTSBURGH	3,438	3,547	103	195	45	73	50	71	171	8,534
WESTERN REGION	7,194	7,231	101	374	123	199	102	71	172	17,545
TOTAL CASES SUPERVISED	20,451	20,755	101	1,074	391	458	323	64	156	50,455

Pa Cases in Other States	2,384	2,380	100	60	0	111
--------------------------	-------	-------	-----	----	---	-----

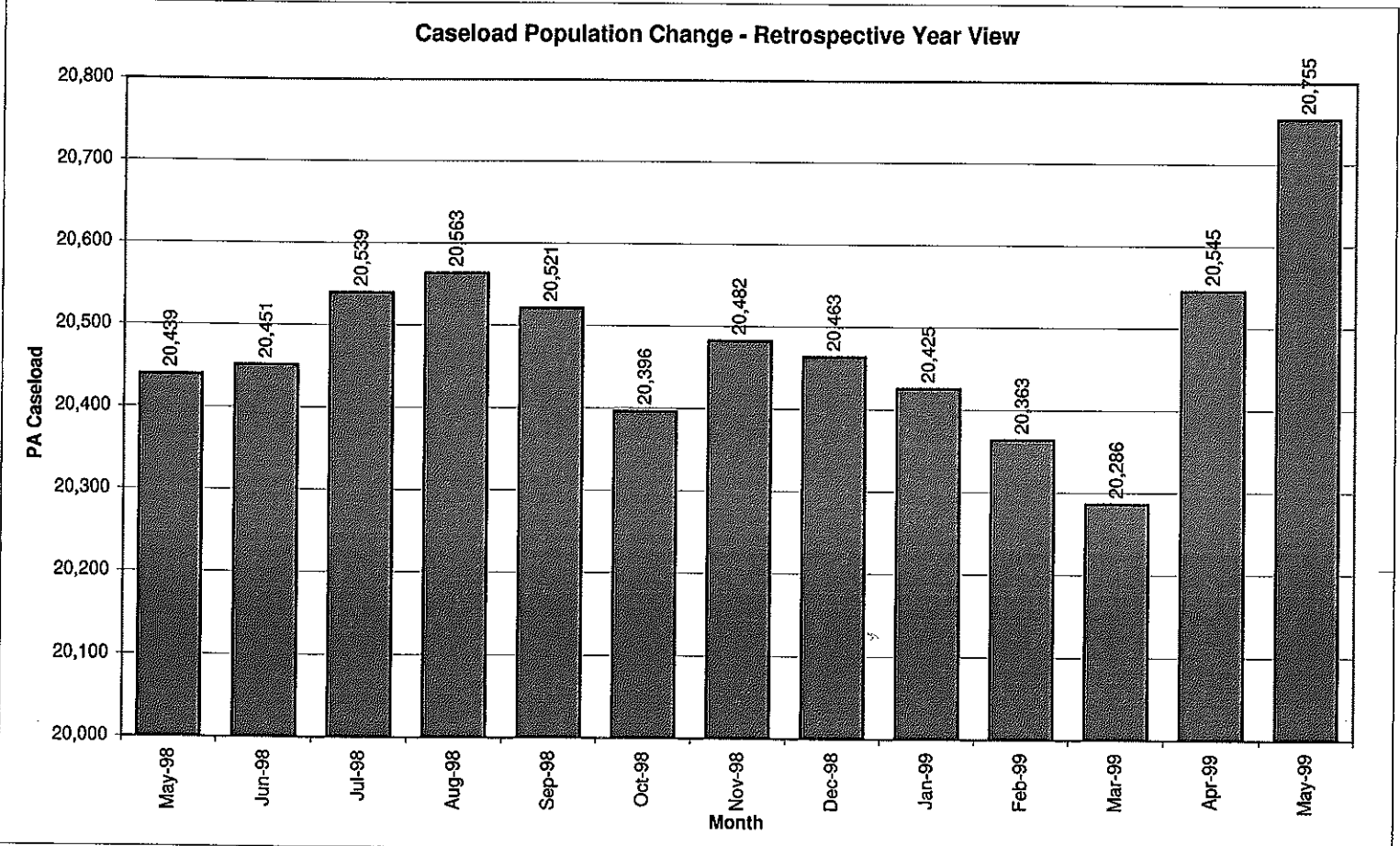
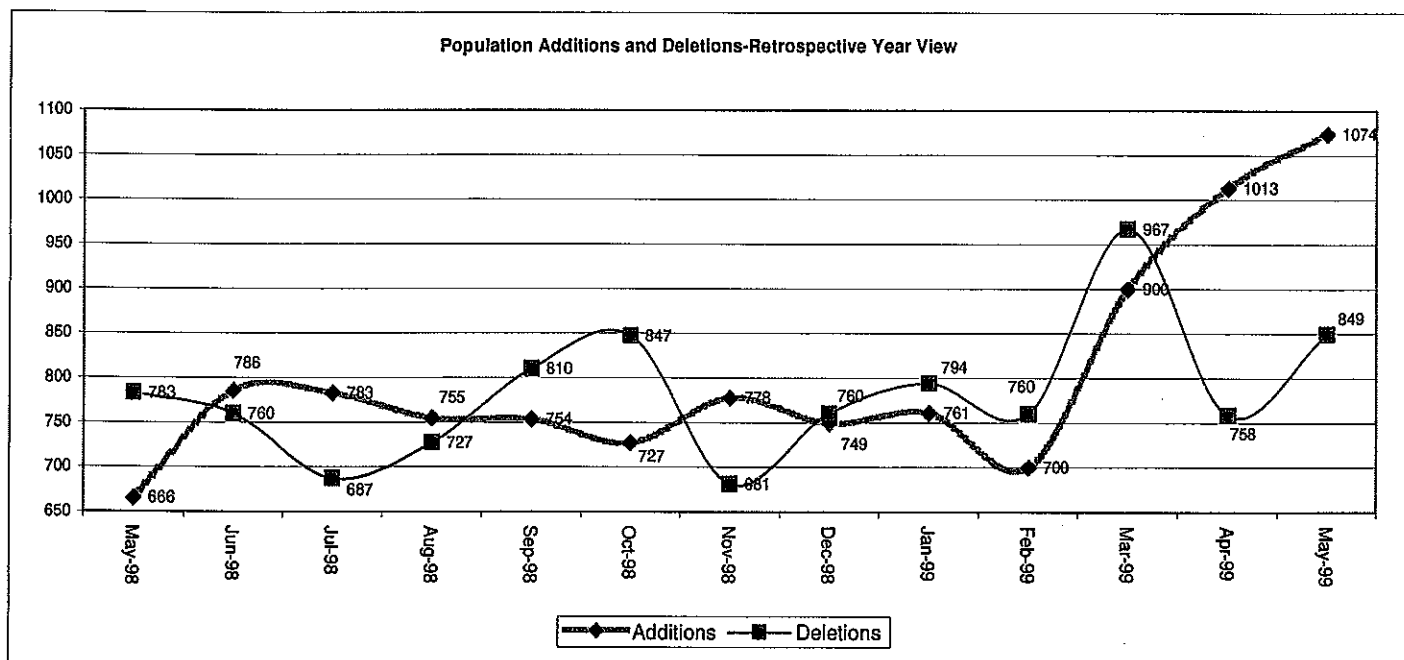

Table 2
 ADDITIONS & DELETIONS
 MAY 1999

	PAROLE	REPAROLE	SPECIAL COUNTY PAROLE	SPECIAL COUNTY PROBATION	OTHER STATES' PAROLE	OTHER STATES' PROBATION	MONTHLY TOTAL	FISCAL YTD TOTAL
ADDITIONS	607	152	83	51	14	167	1,074	8,994
DELETIONS								
RECOMMITMENTS								
CPV								
D.O.C.	83	24	0	0	0	0	107	726
COUNTY	13	3	5	6	0	0	27	268
TOTAL CPV	96	27	5	6	0	0	134	994
TPV								
D.O.C.	149	40	3	0	0	0	192	2,124
COUNTY	20	7	17	19	0	2	65	598
TOTAL TPV	169	47	20	19	0	2	257	2,722
TOTAL RECOMMITMENTS	265	74	25	25	0	2	391	3,716
MAXIMUM DISCHARGE	174	34	56	34	9	34	341	3,976
DEATH	8	4	10	4	0	4	30	165
OTHER DELETIONS	17	2	16	8	4	40	87	782
TOTAL DELETIONS	199	40	82	46	13	78	849	8,639



**Table 3
 CASES BY ORIGINATING JURISDICTION
 BY REGION AND DISTRICT
 MAY 1999**

Region/District	PA Parole State Sentence				County		Other States		Total Cases
	from DOC.	Boot Camp	Cnty Prisons	Subtotal	Spec Prob	Spec Parole	Parole	Probation	
Chester	1,143	22	156	1,321	100	8	30	241	1,722
Philadelphia	5,270	28	162	5,460	167	17	102	283	6,057
Eastern Region	6,413	50	318	6,781	267	25	132	524	7,779
Allentown	1,299	26	371	1,696	119	4	39	175	2,059
Harrisburg	1,630	86	72	1,788	73	14	53	188	2,202
Scranton	338	5	262	605	66	9	24	171	880
Williamsport	399	2	96	497	30	6	12	57	604
Central Region	3,666	119	801	4,586	288	33	128	591	5,745
Altoona	329	4	68	401	125	75	12	56	673
Butler	451	16	12	479	92	60	14	52	713
Erie	737	8	38	783	780	623	26	78	2,298
Pittsburgh	2,223	46	68	2,337	807	125	57	175	3,547
Western Region	3,740	74	186	4,000	1,804	883	109	361	7,231
Total Cases	13,819	243	1,305	15,367	2,359	941	369	1,476	20,755
Percent of Total	67%	1%	6%	74%	11%	5%	2%	7%	100%

**Table 4
 CASES BY GRADE OF SUPERVISION
 BY REGION AND DISTRICT
 MAY 1999**

District/Region	Reporting					subtotal	Non-Reporting		TOTAL CASES
	Enhanced*	Maximum	Medium	Minimum	Not Classified		Absconder	Detainees	
Chester	162	487	375	293	35	1,352	129	241	1,722
Philadelphia	939	1,237	1,315	840	91	4,422	760	875	6,057
Eastern Region	1,101	1,724	1,690	1,133	126	5,774	889	1,116	7,779
Allentown	74	551	531	370	57	1,583	208	268	2,059
Harrisburg	30	681	488	491	74	1,764	145	293	2,202
Scranton	29	139	300	195	75	738	33	109	880
Williamsport	7	160	213	134	11	525	9	70	604
Central Region	140	1,531	1,532	1,190	217	4,610	395	740	5,745
Altoona	16	196	217	106	49	584	29	60	673
Butler	5	183	269	110	27	594	30	89	713
Erie	0	370	567	863	151	1,951	107	240	2,298
Pittsburgh	122	1,078	972	408	93	2,673	319	555	3,547
Western Region	143	1,827	2,025	1,487	320	5,802	485	944	7,231
Total Cases	1,384	5,082	5,247	3,810	663	16,186	1,769	2,800	20,755
Percent of Total	7%	24%	25%	18%	3%	78%	9%	13%	100%

* Cases formerly shown as Intensive are classified as Enhanced Supervision Grade.

**TABLE 5
CASES BY SEX AND RACE
BY REGION AND DISTRICT
MAY 1999**

District/Region	Male			Female			Percent Male	Percent Female	TOTAL CASES
	White	Non-White	Total	White	Non-White	Total			
CHESTER	668	923	1,591	72	59	131	92%	8%	1,722
PHILADELPHIA	891	4,754	5,645	75	337	412	93%	7%	6,057
EASTERN REGION	1,559	5,677	7,236	147	396	543	93%	7%	7,779
ALLENTOWN	931	896	1,827	111	121	232	89%	11%	2,059
HARRISBURG	1,006	973	1,979	128	95	223	90%	10%	2,202
SCRANTON	671	107	778	86	16	102	88%	12%	880
WILLIAMSPORT	449	45	494	92	18	110	82%	18%	604
CENTRAL REGION	3,057	2,021	5,078	417	250	667	88%	12%	5,745
ALTOONA	534	68	602	63	8	71	89%	11%	673
BUTLER	459	165	624	62	27	89	88%	12%	713
ERIE	1,486	467	1,953	256	89	345	85%	15%	2,298
PITTSBURGH	1,430	1,754	3,184	165	198	363	90%	10%	3,547
WESTERN REGION	3,909	2,454	6,363	546	322	868	88%	12%	7,231
TOTAL CASES	8,525	10,152	18,677	1,110	968	2,078	90%	10%	20,755

**TABLE 6
CASES BY EMPLOYMENT STATUS
BY REGION AND DISTRICT
MAY 1999**

District/Region	Employed	Unemployed	Unemployment Rate	Unable to Work	Unknown	Non-Reporting	Total Cases
CHESTER	847	352	29%	100	54	369	1,722
PHILADELPHIA	2,463	1,294	34%	249	417	1,634	6,057
EASTERN REGION	3,310	1,646	33%	349	471	2,003	7,779
ALLENTOWN	886	380	30%	253	67	473	2,059
HARRISBURG	1,207	379	24%	121	59	436	2,202
SCRANTON	546	106	16%	85	1	142	880
WILLIAMSPORT	373	75	17%	64	13	79	604
CENTRAL REGION	3,012	940	24%	523	140	1,130	5,745
ALTOONA	377	81	18%	73	53	89	673
BUTLER	316	159	33%	98	21	119	713
ERIE	1,099	454	29%	213	185	347	2,298
PITTSBURGH	1,495	830	36%	252	96	874	3,547
WESTERN REGION	3,287	1,524	32%	636	355	1,429	7,231
TOTAL CASES	9,609	4,110	30%	1,508	966	4,562	20,755

Table 7
BOARD DECISIONS
 May 1999

Type of Decision	Total
Parole to Street	753
Parole to Detainer	98
Parole Refused	780
Total Considered	1,631
Percent Granted	52%
Recommitments	373
Refer to Prior Action	95
Assigned by Courts	258
Other Decisions	616
Total Decisions	2,973

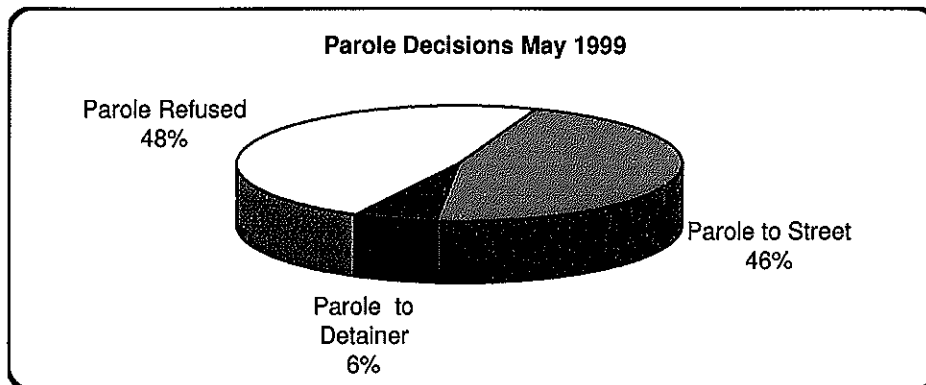

Table 8
HEARINGS AND INTERVIEWS
 May 1999

Type	Board Members	Hearing Examiners	Total
HEARINGS			
Preliminary	0	67	67
Preliminary/Detention	0	20	20
Violation	0	187	187
Violation/Detention	0	44	44
Detention	0	19	19
Revocation	0	66	66
Revocation/Violation	0	10	10
Probable Cause Out-of State	0	19	19
Panel	59	0	59
Total Hearings	59	432	491
INTERVIEWS			
Parole/Minimum	248	647	895
Reparole/Review	404	737	1141
Victim Input	0	19	19
Total Interviews	652	1,403	2,055

Table 9
MONTHLY PAROLING DECISIONS
 May 1999

MONTH/YEAR	PAROLE GRANTED	PAROLE REFUSED	TOTAL CONSIDERED	% GRANTED
May-98	418	615	1,033	40%
Jun-98	764	1,065	1,829	42%
Jul-98	625	818	1,443	43%
Aug-98	622	862	1,484	42%
Sep-98	526	909	1,435	37%
Oct-98	620	819	1,439	43%
Nov-98	673	727	1,400	48%
Dec-98	697	787	1,484	47%
Jan-99	406	647	1,053	39%
Feb-99	878	1,007	1,885	47%
Mar-99	1,366	1,221	2,587	53%
Apr-99	703	736	1,439	49%
May-99	851	780	1,631	52%
Monthly Avg Prior 12 Mo	728	865	1,592	46%

