

COMMONWEALTH OF PENNSYLVANIA

Board of Probation and Parole

MONTHLY PROGRAM REPORT

March 2006



Edward G. Rendell
Governor

Catherine C. McVey
Chairman

Michael L. Green
Member

Jeffrey R. Imboden
Member

Benjamin Martinez
Member

Gerard N. Massaro, Ph.D.
Member

Sean R. Ryan
Member

Michael M. Webster
Member

Lloyd A. White
Member

Carol Lavery
Victim Advocate

PBPP
AN EQUAL OPPORTUNITY EMPLOYER

**Table 1
WORKLOAD AND POPULATION CHANGES BY REGION / DISTRICT
March 2006**

REGION / DISTRICT	Beginning Fiscal Yr ¹ July 2005	Current Month Population	Fiscal YTD Index	Additions	Deletions		Number of Agents ²	Average Workload	Total Workload
					Recommits/ Revocations	Other Deletions			
CHESTER	2,366	2,270	96	75	41	57	33	124	4,087
PHILADELPHIA	8,674	8,968	103	374	164	195	115	138	15,851
EASTERN REGION	11,040	11,238	102	449	205	252	148	135	19,938
ALLENTOWN	3,017	3,173	105	154	54	86	40	139	5,577
HARRISBURG	3,669	3,756	102	172	84	101	50	135	6,736
SCRANTON	1,444	1,538	107	90	44	41	22	137	3,008
WILLIAMSPORT	830	814	98	29	13	28	14	113	1,581
CENTRAL REGION	8,960	9,281	104	445	195	256	126	134	16,903
ALTOONA	1,044	1,050	101	43	24	22	16	135	2,168
MERCER	2,369	2,477	105	181	67	82	38	128	4,874
ERIE	1,135	1,193	105	69	33	29	17	134	2,285
PITTSBURGH	3,824	3,869	101	165	92	76	60	121	7,270
WESTERN REGION	8,372	8,589	103	458	216	209	131	127	16,597
TOTAL Supervised	28,372	29,108	103	1,352	616	717	405	132	53,437

¹ effective June 30

² Filled agent positions

PA Offenders in Other States	2,659	2,739	103	78	18	68
-------------------------------------	--------------	--------------	------------	-----------	-----------	-----------

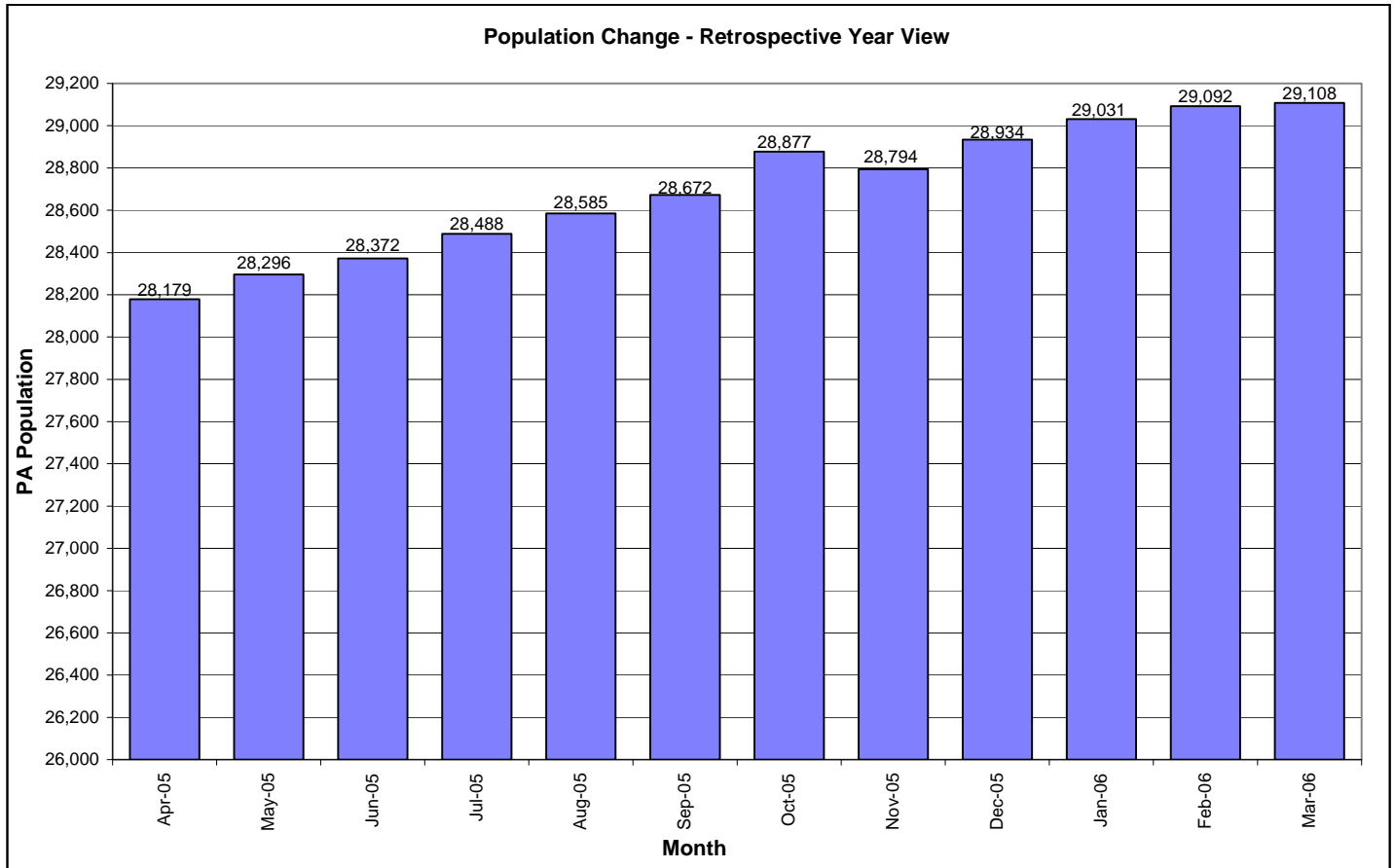

**Table 2
SUPERVISED POPULATION ADDITIONS AND DELETIONS
March 2006**

Population Additions and Deletions	Parole	ReParole	Special County Probation	Special County Parole	Other States' Parole	Other States' Probation	Monthly Total	Fiscal YTD Total
ADDITIONS	687	222	177	77	17	172	1,352	10,753
DELETIONS-RECOMMITMENTS								
<i>Convicted Parole Violator</i>								
State Corrections	94	35	3	0	0	0	132	1,033
County Corrections	6	1	29	7	0	0	43	260
Other States	0	0	0	0	1	1	2	12
Total Convicted Parole Violator	100	36	32	7	1	1	177	1,305
<i>Technical Parole Violator</i>								
State Corrections	228	122	4	0	0	0	354	2,568
County Corrections	23	1	36	21	0	0	81	494
Other States	0	0	0	0	1	3	4	15
Total Technical Parole Violator	251	123	40	21	1	3	439	3,077
TOTAL RECOMMITMENTS	351	159	72	28	2	4	616	4,382
Deletion Maximum Discharge	264	84	75	28	12	59	522	4,079
Deletion Death	9	1	5	0	0	0	15	172
Deletion Other	20	4	52	8	5	91	180	1,371
TOTAL DELETIONS	644	248	204	64	19	154	1,333	10,004

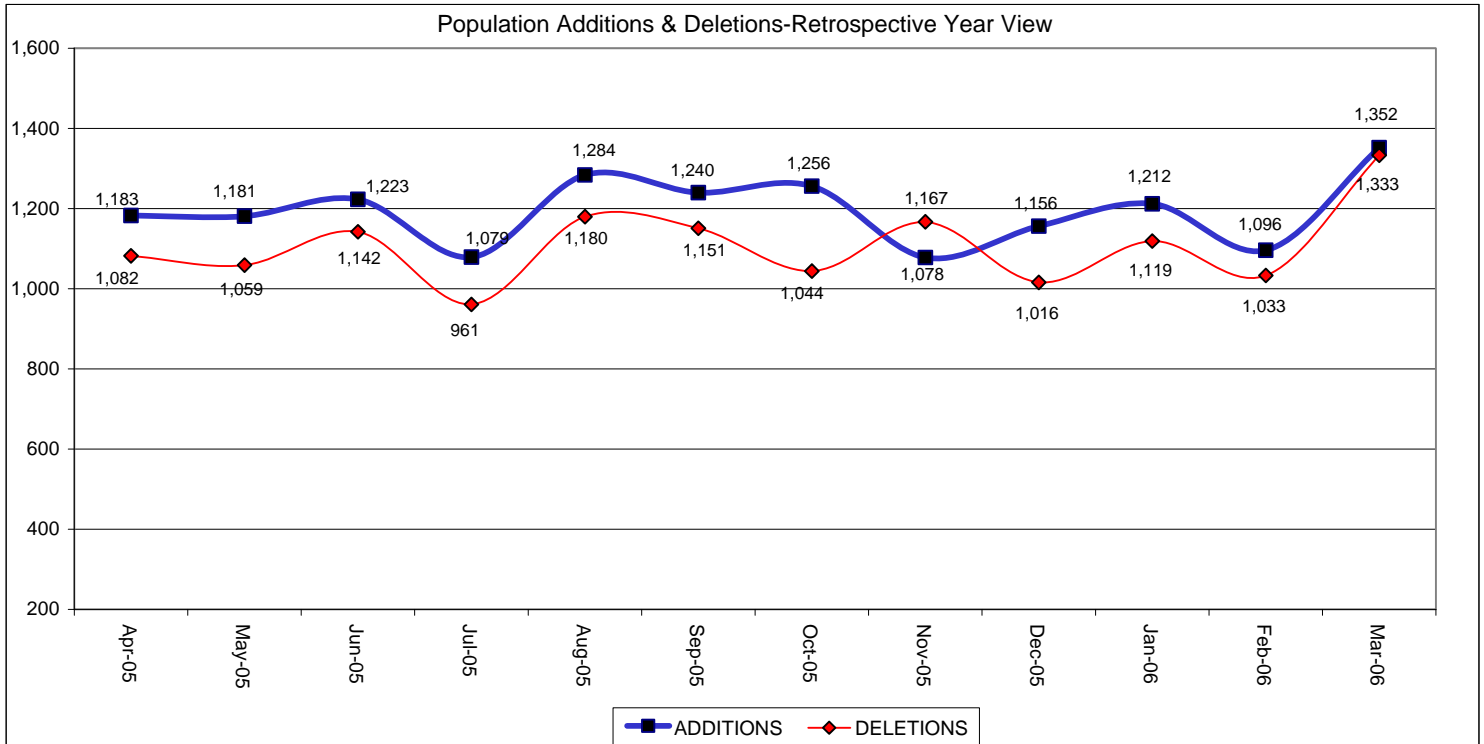

Table 3
SUPERVISED POPULATION BY ORIGINATING JURISDICTION and REGION / DISTRICT
March 2006

Region / District	PA Parole State Sentence				County		Other States		Total Population
	State Prisons	Boot Camp	County Prisons	Subtotal	Special Probation	Special Parole	Parole	Probation	
Chester	1,381	102	216	1,699	235	3	56	277	2,270
Philadelphia	7,019	241	384	7,644	641	3	118	562	8,968
Eastern Region	8,400	343	600	9,343	876	6	174	839	11,238
Allentown	2,008	121	357	2,486	236	6	62	383	3,173
Harrisburg	2,675	218	199	3,092	267	5	59	333	3,756
Scranton	813	31	218	1,062	80	3	57	336	1,538
Williamsport	523	28	57	608	86	7	18	95	814
Central Region	6,019	398	831	7,248	669	21	196	1,147	9,281
Altoona	644	24	83	751	173	25	16	85	1,050
Mercer	520	10	25	555	1,168	677	10	67	2,477
Erie	828	32	44	904	174	42	19	54	1,193
Pittsburgh	2,634	205	60	2,899	629	47	60	234	3,869
Western Region	4,626	271	212	5,109	2,144	791	105	440	8,589
Total	19,045	1,012	1,643	21,700	3,689	818	475	2,426	29,108
Percent of Total	65%	3%	6%	75%	13%	3%	2%	8%	100%

Table 4
SUPERVISED POPULATION BY GRADE OF SUPERVISION and REGION / DISTRICT
March 2006

Region / District	Reporting						Non-Reporting		Total Population
	Enhanced	Maximum	Medium	Minimum	Not Classified	Subtotal	Absconder	Detainees	
Chester	24	567	487	552	33	1,663	93	514	2,270
Philadelphia	56	2,652	1,670	1,654	62	6,094	765	2,109	8,968
Eastern Region	80	3,219	2,157	2,206	95	7,757	858	2,623	11,238
Allentown	9	692	660	940	6	2,307	216	650	3,173
Harrisburg	16	738	635	1,339	18	2,746	209	801	3,756
Scranton	16	207	336	661	6	1,226	30	282	1,538
Williamsport	3	93	127	458	3	684	9	121	814
Central Region	44	1,730	1,758	3,398	33	6,963	464	1,854	9,281
Altoona	8	169	272	384	0	833	35	182	1,050
Mercer	8	262	634	1,163	3	2,070	99	308	2,477
Erie	8	205	231	462	1	907	36	250	1,193
Pittsburgh	43	962	831	995	7	2,838	133	898	3,869
Western Region	67	1,598	1,968	3,004	11	6,648	303	1,638	8,589
Total	191	6,547	5,883	8,608	139	21,368	1,625	6,115	29,108
Percent of Total	1%	22%	20%	30%	0%	73%	6%	21%	100%

Table 5
SUPERVISED POPULATION BY GENDER, RACE and REGION / DISTRICT
March 2006

Region / District	Male			Female			Percent Male	Percent Female	Total Population
	White	Non White	Total	White	Non White	Total			
Chester	838	1,280	2,118	102	50	152	93%	7%	2,270
Philadelphia	1,018	7,369	8,387	132	449	581	94%	6%	8,968
EASTERN REGION	1,856	8,649	10,505	234	499	733	93%	7%	11,238
Allentown	1,263	1,562	2,825	201	147	348	89%	11%	3,173
Harrisburg	1,665	1,694	3,359	237	160	397	89%	11%	3,756
Scranton	1,043	304	1,347	162	29	191	88%	12%	1,538
Williamsport	568	79	647	145	22	167	79%	21%	814
CENTRAL REGION	4,539	3,639	8,178	745	358	1,103	88%	12%	9,281
Altoona	808	121	929	109	12	121	88%	12%	1,050
Mercer	1,639	328	1,967	433	77	510	79%	21%	2,477
Erie	677	366	1,043	106	44	150	87%	13%	1,193
Pittsburgh	1,622	1,894	3,516	216	137	353	91%	9%	3,869
WESTERN REGION	4,746	2,709	7,455	864	270	1,134	87%	13%	8,589
TOTAL	11,141	14,997	26,138	1,843	1,127	2,970	90%	10%	29,108

Table 6
SUPERVISED POPULATION BY EMPLOYMENT STATUS and REGION / DISTRICT
March 2006

Region / District	Employed	Unemployed	Unemployment Rate	Unable to Work	Unknown	Non Reporting	Total Population
Chester	980	439	31%	238	6	607	2,270
Philadelphia	3,171	2,011	39%	901	11	2,874	8,968
EASTERN REGION	4,151	2,450	37%	1,139	17	3,481	11,238
Allentown	1,275	611	32%	418	3	866	3,173
Harrisburg	1,835	636	26%	270	5	1,010	3,756
Scranton	761	312	29%	151	2	312	1,538
Williamsport	428	161	27%	95	0	130	814
CENTRAL REGION	4,299	1,720	29%	934	10	2,318	9,281
Altoona	495	151	23%	187	0	217	1,050
Mercer	1,062	575	35%	433	0	407	2,477
Erie	547	182	25%	178	0	286	1,193
Pittsburgh	1,639	417	20%	779	3	1,031	3,869
WESTERN REGION	3,743	1,325	26%	1,577	3	1,941	8,589
TOTAL	12,193	5,495	31%	3,650	30	7,740	29,108

**Table 7
BOARD DECISIONS
March 2006**

Type of Decision		Total
Parole / Reparole to Street		1,147
Parole / Reparole to Detainer		148
Refused		1,150
Total Considered		2,445
Percent Granted		53%
Recommitments		631
Refer to Prior Action		180
Assigned by Courts		348
Other Decisions		815
Total Decisions		4,419

Parole / Reparole Decisions March 2006

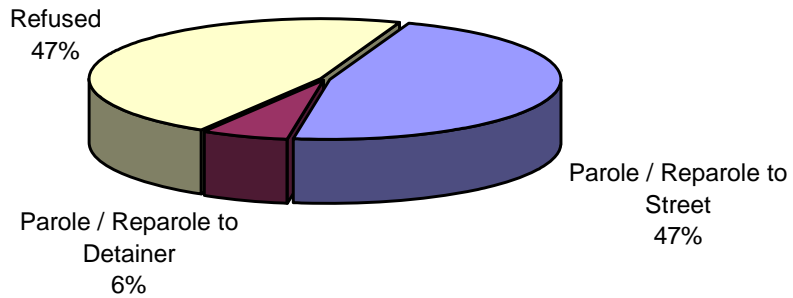
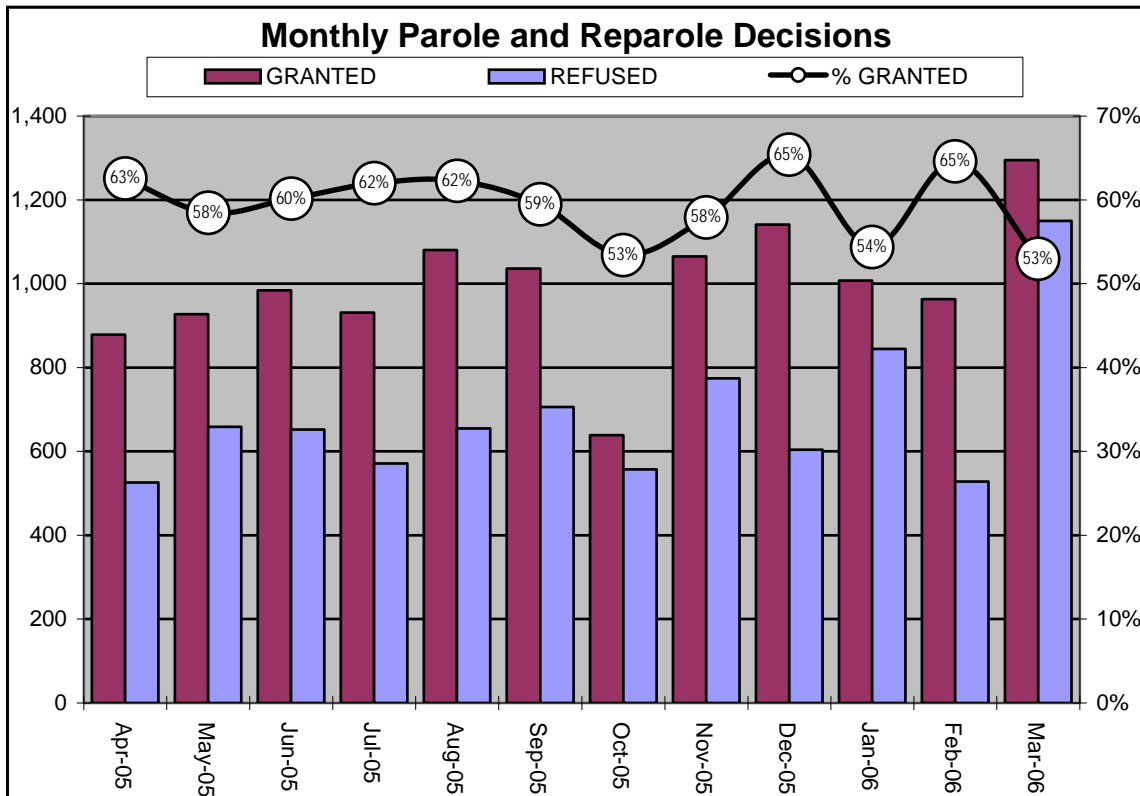

Table 8
MONTHLY PAROLE and REPAROLE DECISIONS
March 2006

MONTH/YEAR	GRANTED	REFUSED	CONSIDERED	% GRANTED
Apr-05	878	526	1,404	63%
May-05	927	659	1,586	58%
Jun-05	984	652	1,636	60%
Jul-05	931	571	1,502	62%
Aug-05	1,080	655	1,735	62%
Sep-05	1,036	706	1,742	59%
Oct-05	639	557	1,196	53%
Nov-05	1,065	774	1,839	58%
Dec-05	1,141	604	1,745	65%
Jan-06	1,007	845	1,852	54%
Feb-06	963	528	1,491	65%
Mar-06	1,295	1,150	2,445	53%
Monthly Avg Prior 12 Mo	996	686	1,681	59%



PBPP Population Breakdown By Place of Incarceration/Jurisdiction – March 2006

Monthly Count of Board Actions							
Type of Decision	Non-SCI			SCI			Total Board Actions
	Parole	Refuse	Total	Parole	Refuse	Total	
January 2006	78	44	122	929	801	1,730	1,852
February 2006	76	34	110	887	494	1,381	1,491
March 2006	98	62	160	1,197	1,088	2,285	2,445
2006 Total	252	140	392	3,013	2,383	5,396	5,788

Offender Status- March 2006					
Status	State Prison	County Prison	County Sentence	Other States Cases	Total
Supervision	13,902	1,210	3,546	2,710	21,368
Absconder	1,323	85	216	1	1,625
Detention	4,832	348	745	190	6,115
Total	20,057	1,643	4,507	2,901	29,108

PBPP Monthly Population Profile						
Offender Status	Oct 05	Nov 05	Dec 05	Jan 06	Feb 06	Mar 06
State sentence from state institution	19,988	19,906	19,975	20,031	20,072	20,057
<i>Supervision</i>	13,892	13,783	13,754	13,795	13,834	13,902
<i>Absconder</i>	1,410	1,398	1,416	1,351	1,323	1,323
<i>Detention</i>	4,686	4,725	4,805	4,885	4,915	4,832
State sentence from County Prison	1,644	1,639	1,657	1,647	1,656	1,643
<i>Supervision</i>	1,203	1,203	1,217	1,212	1,219	1,210
<i>Absconder</i>	79	79	78	78	82	85
<i>Detention</i>	362	357	362	357	355	348
County sentence Prob & Parole	4,417	4,401	4,454	4,485	4,488	4,507
<i>Supervision</i>	3,463	3,448	3,533	3,549	3,526	3,546
<i>Absconder</i>	221	228	212	221	198	216
<i>Detention</i>	733	725	709	715	764	745
Other state's sentence Prob & Parole	2,828	2,848	2,848	2,868	2,876	2,901
<i>Supervision</i>	2,597	2,633	2,642	2,653	2,669	2,710
<i>Absconder</i>	10	9	6	4	1	1
<i>Detention</i>	221	206	200	211	206	190
PBPP Population end of month	28,877	28,794	28,934	29,031	29,092	29,108

PBPP Population Breakdown By Place of Incarceration/Jurisdiction – March 2006

Additions and Deletions						
	Oct 05	Nov 05	Dec 05	Jan 06	Feb 06	Mar 06
Total Additions	1,256	1,078	1,156	1,212	1,096	1,352
State sentence - SCI	844	671	684	766	715	835
State sentence - Cnty Prison	77	62	78	73	67	74
County sentence Prob & Parole	184	187	231	218	149	254
Other state's sentence	151	158	163	155	165	189
Total Deletions	1,044	1,167	1,016	1,119	1,033	1,333
State sentence - SCI	617	734	586	673	632	814
<i>Technical Violator</i>	283	304	235	288	258	348
<i>Convicted Violator</i>	102	121	99	100	112	130
<i>Maximum Expiration</i>	208	279	226	254	226	306
<i>Other Case Closure</i>	24	30	26	31	36	30
State sentence - Cnty Prison	60	63	50	84	56	78
<i>Technical Violator</i>	17	15	13	18	16	25
<i>Convicted Violator</i>	9	9	2	8	5	7
<i>Maximum Expiration</i>	32	36	32	54	31	42
<i>Other Case Closure</i>	2	3	3	4	4	4
County sentence Prob & Parole	217	227	212	221	190	268
<i>Technical Violator</i>	46	46	28	40	23	61
<i>Convicted Violator</i>	29	27	22	29	25	39
<i>Maximum Expiration</i>	101	111	110	110	95	103
<i>Other Case Closure</i>	41	43	52	42	47	65
Other state's sentence	150	143	168	141	155	173
<i>Technical Violator</i>	1	0	0	3	0	4
<i>Convicted Violator</i>	1	1	2	0	2	2
<i>Maximum Expiration</i>	71	70	62	55	70	71
<i>Other Case Closure</i>	77	72	104	83	83	96
PBPP Population end of month	28,877	28,794	28,934	29,031	29,092	29,108