

COMMONWEALTH OF PENNSYLVANIA

Board of Probation and Parole

MONTHLY PROGRAM REPORT

April 2006



Edward G. Rendell
Governor

Catherine C. McVey
Chairman

Michael L. Green
Member

Jeffrey R. Imboden
Member

Benjamin Martinez
Member

Gerard N. Massaro, Ph.D.
Member

Sean R. Ryan
Member

Michael M. Webster
Member

Lloyd A. White
Member

Carol Lavery
Victim Advocate

PBPP
AN EQUAL OPPORTUNITY EMPLOYER

**Table 1
WORKLOAD AND POPULATION CHANGES BY REGION / DISTRICT
April 2006**

REGION / DISTRICT	Beginning Fiscal Yr ¹ July 2005	Current Month Population	Fiscal YTD Index	Additions	Deletions		Number of Agents ²	Average Workload	Total Workload
					Recommits/ Revocations	Other Deletions			
CHESTER	2,366	2,269	96	92	54	46	33	125	4,120
PHILADELPHIA	8,674	8,870	102	342	243	165	119	129	15,378
EASTERN REGION	11,040	11,139	101	434	297	211	152	128	19,498
ALLENTOWN	3,017	3,163	105	147	88	80	41	136	5,588
HARRISBURG	3,669	3,740	102	152	107	64	52	130	6,750
SCRANTON	1,444	1,531	106	76	34	52	22	135	2,960
WILLIAMSPORT	830	828	100	39	14	17	14	113	1,579
CENTRAL REGION	8,960	9,262	103	414	243	213	129	131	16,877
ALTOONA	1,044	1,057	101	34	12	16	16	132	2,115
MERCER	2,369	2,477	105	126	37	87	38	127	4,845
ERIE	1,135	1,202	106	58	37	13	18	126	2,277
PITTSBURGH	3,824	3,873	101	158	93	58	60	121	7,283
WESTERN REGION	8,372	8,609	103	376	179	174	132	125	16,518
TOTAL Supervised	28,372	29,010	102	1,224	719	598	413	128	52,893

¹ effective June 30

² Filled agent positions

PA Offenders in Other States	2,659	2,723	102	46	12	61
------------------------------	--------------	--------------	------------	-----------	-----------	-----------

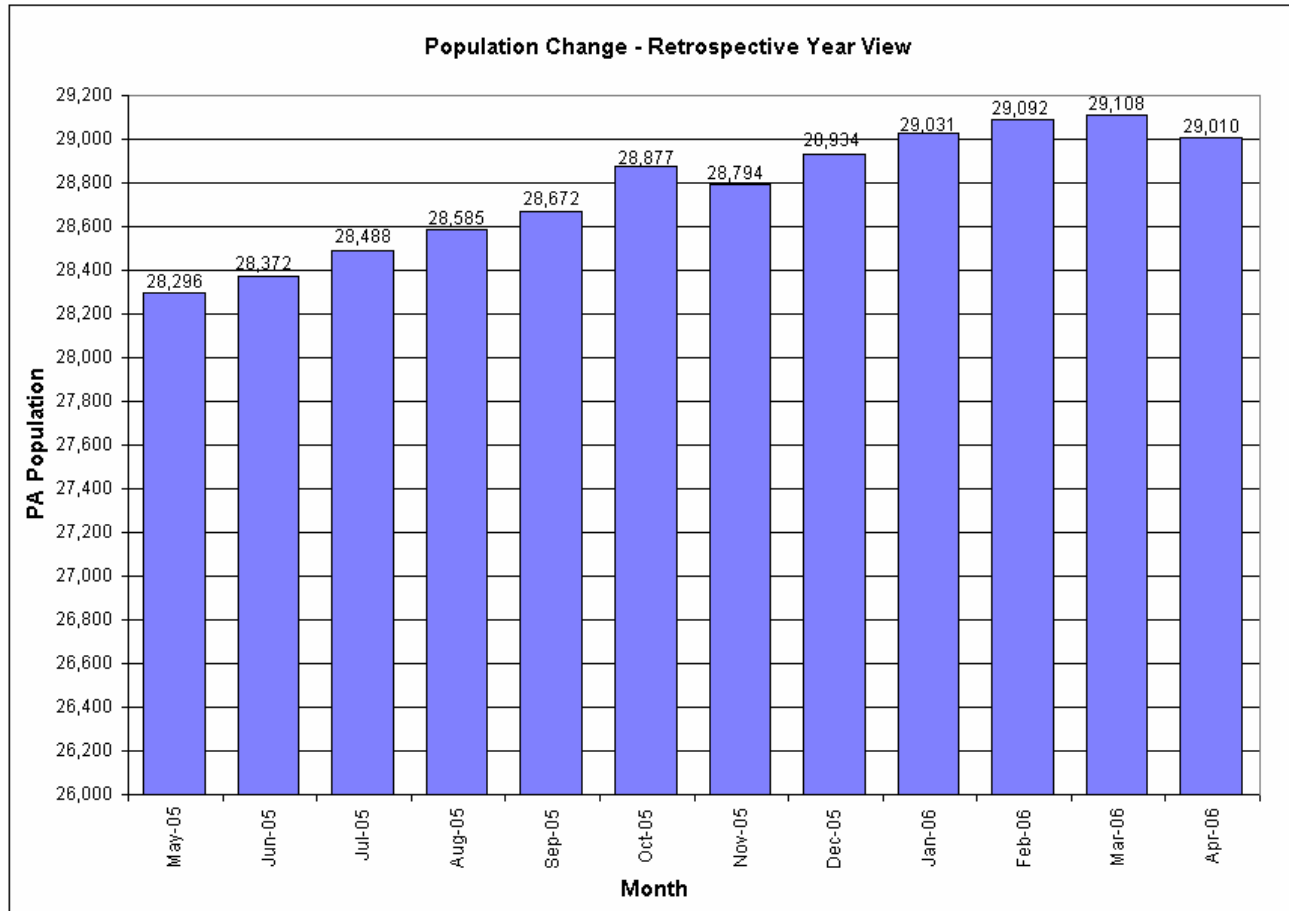

**Table 2
SUPERVISED POPULATION ADDITIONS AND DELETIONS
April 2006**

Population Additions and Deletions	Parole	ReParole	Special County Probation	Special County Parole	Other States' Parole	Other States' Probation	Monthly Total	Fiscal YTD Total
ADDITIONS	615	221	159	44	22	163	1,224	11,977
DELETIONS-RECOMMITMENTS								
<i>Convicted Parole Violator</i>								
State Corrections	163	45	2	0	0	0	210	1,243
County Corrections	10	0	23	3	0	0	36	296
Other States	0	0	0	0	1	5	6	18
Total Convicted Parole Violator	173	45	25	3	1	5	252	1,557
<i>Technical Parole Violator</i>								
State Corrections	285	125	8	1	0	0	419	2,987
County Corrections	17	1	24	5	0	0	47	541
Other States	0	0	0	0	0	1	1	16
Total Technical Parole Violator	302	126	32	6	0	1	467	3,544
TOTAL RECOMMITMENTS	475	171	57	9	1	6	719	5,101
Deletion Maximum Discharge	222	46	71	32	10	50	431	4,510
Deletion Death	10	2	1	0	1	2	16	188
Deletion Other	10	1	46	5	10	79	151	1,522
TOTAL DELETIONS	717	220	175	46	22	137	1,317	11,321

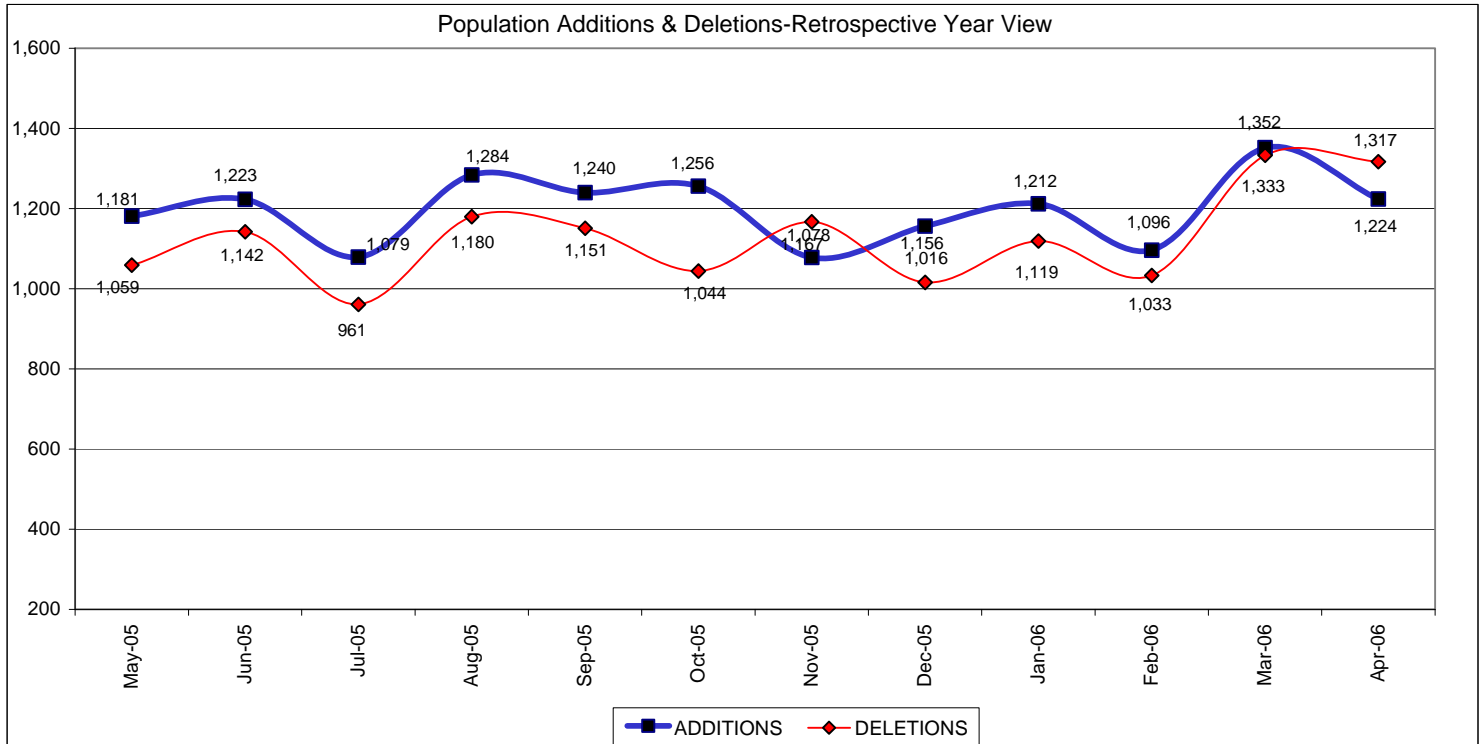

Table 3
SUPERVISED POPULATION BY ORIGINATING JURISDICTION and REGION / DISTRICT
April 2006

Region / District	PA Parole State Sentence				County		Other States		Total Population
	State Prisons	Boot Camp	County Prisons	Subtotal	Special Probation	Special Parole	Parole	Probation	
Chester	1,368	101	221	1,690	238	3	54	284	2,269
Philadelphia	6,900	241	380	7,521	649	3	118	579	8,870
Eastern Region	8,268	342	601	9,211	887	6	172	863	11,139
Allentown	1,979	119	364	2,462	235	5	60	401	3,163
Harrisburg	2,656	229	202	3,087	256	4	57	336	3,740
Scranton	815	31	216	1,062	78	3	58	330	1,531
Williamsport	529	26	57	612	93	10	20	93	828
Central Region	5,979	405	839	7,223	662	22	195	1,160	9,262
Altoona	651	21	82	754	178	24	18	83	1,057
Mercer	520	10	22	552	1,180	672	10	63	2,477
Erie	825	32	50	907	178	42	19	56	1,202
Pittsburgh	2,640	210	62	2,912	620	50	60	231	3,873
Western Region	4,636	273	216	5,125	2,156	788	107	433	8,609
Total	18,883	1,020	1,656	21,559	3,705	816	474	2,456	29,010
Percent of Total	65%	4%	6%	74%	13%	3%	2%	8%	100%

Table 4
SUPERVISED POPULATION BY GRADE OF SUPERVISION and REGION / DISTRICT
April 2006

Region / District	Reporting						Non-Reporting		Total Population
	Enhanced	Maximum	Medium	Minimum	Not Classified	Subtotal	Absconder	Detainees	
Chester	21	560	513	579	25	1,698	84	487	2,269
Philadelphia	60	2,647	1,656	1,692	67	6,122	764	1,984	8,870
Eastern Region	81	3,207	2,169	2,271	92	7,820	848	2,471	11,139
Allentown	9	667	675	956	2	2,309	216	638	3,163
Harrisburg	17	766	620	1,348	31	2,782	195	763	3,740
Scranton	13	218	321	681	1	1,234	33	264	1,531
Williamsport	3	101	131	465	6	706	7	115	828
Central Region	42	1,752	1,747	3,450	40	7,031	451	1,780	9,262
Altoona	8	161	272	390	0	831	32	194	1,057
Mercer	5	254	651	1,174	2	2,086	93	298	2,477
Erie	10	197	256	472	1	936	37	229	1,202
Pittsburgh	45	972	859	993	13	2,882	144	847	3,873
Western Region	68	1,584	2,038	3,029	16	6,735	306	1,568	8,609
Total	191	6,543	5,954	8,750	148	21,586	1,605	5,819	29,010
Percent of Total	1%	23%	21%	30%	1%	74%	6%	20%	100%

Table 5
SUPERVISED POPULATION BY GENDER, RACE and REGION / DISTRICT
April 2006

Region / District	Male			Female			Percent Male	Percent Female	Total Population
	White	Non White	Total	White	Non White	Total			
Chester	853	1,256	2,109	106	54	160	93%	7%	2,269
Philadelphia	1,005	7,290	8,295	127	448	575	94%	6%	8,870
EASTERN REGION	1,858	8,546	10,404	233	502	735	93%	7%	11,139
Allentown	1,260	1,560	2,820	192	151	343	89%	11%	3,163
Harrisburg	1,649	1,693	3,342	238	160	398	89%	11%	3,740
Scranton	1,041	300	1,341	162	28	190	88%	12%	1,531
Williamsport	580	80	660	146	22	168	80%	20%	828
CENTRAL REGION	4,530	3,633	8,163	738	361	1,099	88%	12%	9,262
Altoona	809	123	932	112	13	125	88%	12%	1,057
Mercer	1,636	330	1,966	435	76	511	79%	21%	2,477
Erie	686	365	1,051	108	43	151	87%	13%	1,202
Pittsburgh	1,635	1,885	3,520	216	137	353	91%	9%	3,873
WESTERN REGION	4,766	2,703	7,469	871	269	1,140	87%	13%	8,609
TOTAL	11,154	14,882	26,036	1,842	1,132	2,974	90%	10%	29,010

Table 6
SUPERVISED POPULATION BY EMPLOYMENT STATUS and REGION / DISTRICT
April 2006

Region / District	Employed	Unemployed	Unemployment Rate	Unable to Work	Unknown	Non Reporting	Total Population
Chester	986	457	32%	244	11	571	2,269
Philadelphia	3,143	2,071	40%	893	15	2,748	8,870
EASTERN REGION	4,129	2,528	38%	1,137	26	3,319	11,139
Allentown	1,266	635	33%	406	2	854	3,163
Harrisburg	1,804	695	28%	277	6	958	3,740
Scranton	750	322	30%	160	2	297	1,531
Williamsport	437	177	29%	92	0	122	828
CENTRAL REGION	4,257	1,829	30%	935	10	2,231	9,262
Altoona	508	141	22%	182	0	226	1,057
Mercer	1,063	589	36%	434	0	391	2,477
Erie	550	218	28%	168	0	266	1,202
Pittsburgh	1,664	444	21%	770	4	991	3,873
WESTERN REGION	3,785	1,392	27%	1,554	4	1,874	8,609
TOTAL	12,171	5,749	32%	3,626	40	7,424	29,010

**Table 7
BOARD DECISIONS
April 2006**

Type of Decision		Total
Parole / Reparole to Street		819
Parole / Reparole to Detainer		90
Refused		833
Total Considered		1,742
Percent Granted		52%
Recommitments		551
Refer to Prior Action		145
Assigned by Courts		431
Other Decisions		623
Total Decisions		3,492

Parole / Reparole Decisions April 2006

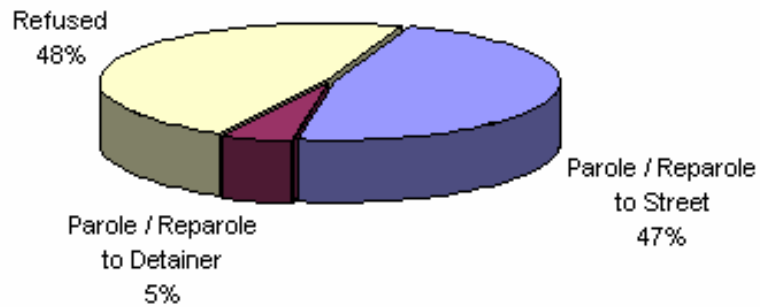
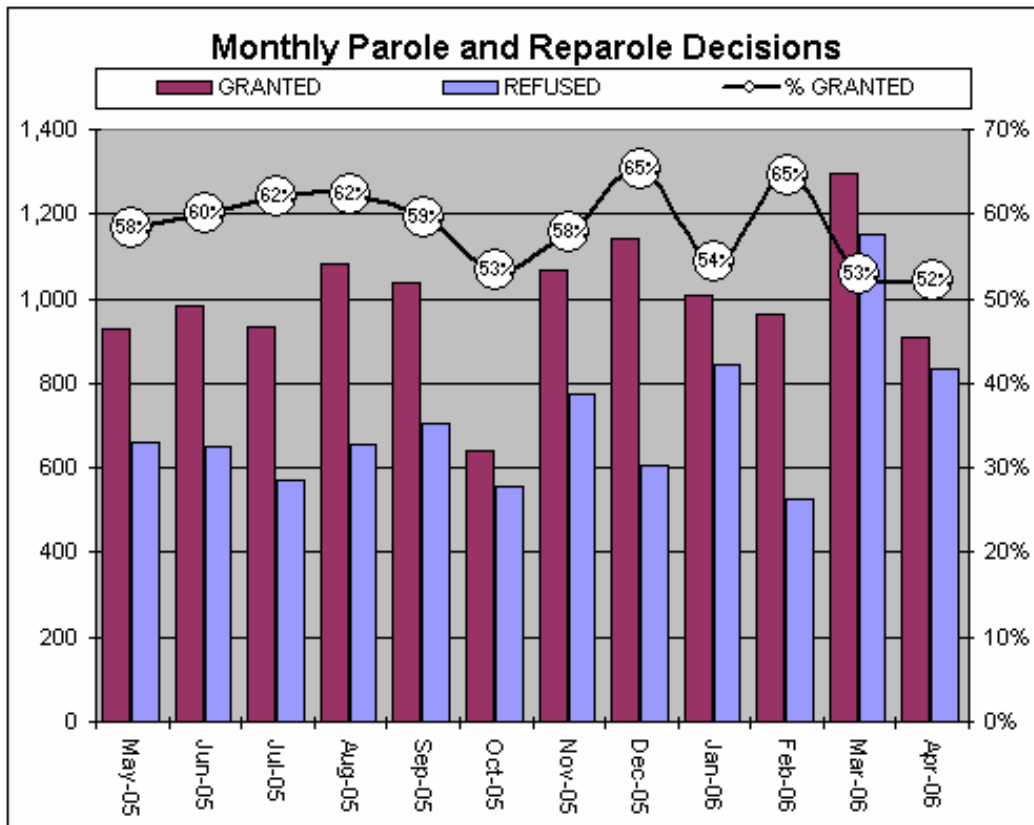

Table 8
MONTHLY PAROLE and REPAROLE DECISIONS
April 2006

MONTH/YEAR	GRANTED	REFUSED	CONSIDERED	% GRANTED
May-05	927	659	1,586	58%
Jun-05	984	652	1,636	60%
Jul-05	931	571	1,502	62%
Aug-05	1,080	655	1,735	62%
Sep-05	1,036	706	1,742	59%
Oct-05	639	557	1,196	53%
Nov-05	1,065	774	1,839	58%
Dec-05	1,141	604	1,745	65%
Jan-06	1,007	845	1,852	54%
Feb-06	963	528	1,491	65%
Mar-06	1,295	1,150	2,445	53%
Apr-06	909	833	1,742	52%
Monthly Avg Prior 12 Mo	998	711	1,709	59%



PBPP Population Breakdown By Place of Incarceration/Jurisdiction – April 2006

Monthly Count of Board Actions							
	Non-SCI			SCI			
Type of Decision	Parole	Refuse	Total	Parole	Refuse	Total	Total Board Actions
January 2006	78	44	122	929	801	1,730	1,852
February 2006	76	34	110	887	494	1,381	1,491
March 2006	98	62	160	1,197	1,088	2,285	2,445
April 2006	88	51	139	822	781	1,603	1,742
2006 Total	340	191	531	3,835	3,164	6,999	7,530

Offender Status- April 2006					
Status	State Prison	County Prison	County Sentence	Other States Cases	Total
Supervision	14,002	1,240	3,599	2,745	21,586
Absconder	1,316	78	210	1	1,605
Detention	4,585	338	712	184	5,819
Total	19,903	1,656	4,521	2,930	29,010

PBPP Monthly Population Profile						
Offender Status	Nov 05	Dec 05	Jan 06	Feb 06	Mar 06	Apr 06
State sentence from state institution	19,906	19,975	20,031	20,072	20,057	19,903
<i>Supervision</i>	13,783	13,754	13,795	13,834	13,902	14,002
<i>Absconder</i>	1,398	1,416	1,351	1,323	1,323	1,316
<i>Detention</i>	4,725	4,805	4,885	4,915	4,832	4,585
State sentence from County Prison	1,639	1,657	1,647	1,656	1,643	1,656
<i>Supervision</i>	1,203	1,217	1,212	1,219	1,210	1,240
<i>Absconder</i>	79	78	78	82	85	78
<i>Detention</i>	357	362	357	355	348	338
County sentence Prob & Parole	4,401	4,454	4,485	4,488	4,507	4,521
<i>Supervision</i>	3,448	3,533	3,549	3,526	3,546	3,599
<i>Absconder</i>	228	212	221	198	216	210
<i>Detention</i>	725	709	715	764	745	712
Other state's sentence Prob & Parole	2,848	2,848	2,868	2,876	2,901	2,930
<i>Supervision</i>	2,633	2,642	2,653	2,669	2,710	2,745
<i>Absconder</i>	9	6	4	1	1	1
<i>Detention</i>	206	200	211	206	190	184
PBPP Population end of month	28,794	28,934	29,031	29,092	29,108	29,010

PBPP Population Breakdown By Place of Incarceration/Jurisdiction – April 2006

Additions and Deletions						
	Nov 05	Dec 05	Jan 06	Feb 06	Mar 06	Apr 06
Total Additions	1,078	1,156	1,212	1,096	1,352	1,224
State sentence - SCI	671	684	766	715	835	762
State sentence - Cnty Prison	62	78	73	67	74	75
County sentence Prob & Parole	187	231	218	149	254	202
Other state's sentence	158	163	155	165	189	185
Total Deletions	1,167	1,016	1,119	1,033	1,333	1,317
State sentence - SCI	734	586	673	632	814	879
<i>Technical Violator</i>	304	235	288	258	348	408
<i>Convicted Violator</i>	121	99	100	112	130	208
<i>Maximum Expiration</i>	279	226	254	226	306	242
<i>Other Case Closure</i>	30	26	31	36	30	21
State sentence - Cnty Prison	63	50	84	56	78	58
<i>Technical Violator</i>	15	13	18	16	25	20
<i>Convicted Violator</i>	9	2	8	5	7	10
<i>Maximum Expiration</i>	36	32	54	31	42	26
<i>Other Case Closure</i>	3	3	4	4	4	2
County sentence Prob & Parole	227	212	221	190	268	221
<i>Technical Violator</i>	46	28	40	23	61	38
<i>Convicted Violator</i>	27	22	29	25	39	28
<i>Maximum Expiration</i>	111	110	110	95	103	103
<i>Other Case Closure</i>	43	52	42	47	65	52
Other state's sentence	143	168	141	155	173	159
<i>Technical Violator</i>	0	0	3	0	4	1
<i>Convicted Violator</i>	1	2	0	2	2	6
<i>Maximum Expiration</i>	70	62	55	70	71	60
<i>Other Case Closure</i>	72	104	83	83	96	92
PBPP Population end of month	28,794	28,934	29,031	29,092	29,108	29,010