

COMMONWEALTH OF PENNSYLVANIA

Board of Probation and Parole

MONTHLY PROGRAM REPORT

June 2005



Edward G. Rendell
Governor

Michael L. Green
Acting Chairman

Allen Castor
Member

Jeffrey R. Imboden
Member

Gary R. Lucht
Member

Gerard N. Massaro, Ph.D.
Member

Sean R. Ryan
Member

Michael M. Webster
Member

Lloyd A. White
Member

Victim Advocate

pbpp
AN EQUAL OPPORTUNITY EMPLOYER

Table 1
WORKLOAD AND POPULATION CHANGES BY REGION / DISTRICT
June 2005

REGION / DISTRICT	Beginning Fiscal Yr ¹ July 2004	Current Month Population	Fiscal YTD Index	Additions	Deletions		Number of Agents ²	Average Workload	Total Workload
					Recommits/ Revocations	Other Deletions			
CHESTER	2,119	2,366	112	66	29	43	33	139	4,585
PHILADELPHIA	8,168	8,674	106	315	107	148	113	136	15,378
EASTERN REGION	10,287	11,040	107	381	136	191	146	137	19,963
ALLENTOWN	2,744	3,017	110	146	65	83	40	133	5,317
HARRISBURG	3,509	3,669	105	188	93	95	49	135	6,606
SCRANTON	1,344	1,444	107	73	38	53	21	132	2,764
WILLIAMSPORT	785	830	106	44	15	24	14	119	1,663
CENTRAL REGION	8,382	8,960	107	451	211	255	124	132	16,349
ALTOONA	889	1,044	117	47	13	13	16	129	2,067
MERCER	2,361	2,369	100	121	47	79	37	126	4,645
ERIE	1,126	1,135	101	57	23	28	17	127	2,157
PITTSBURGH	3,791	3,824	101	166	81	65	61	119	7,229
WESTERN REGION	8,167	8,372	103	391	164	185	131	123	16,097
TOTAL Supervised	26,836	28,372	106	1,223	511	631	401	131	52,410

¹ effective June 30

² Filled agent positions

PA Offenders in Other States	2,521	2,659	105	31	10	46
-------------------------------------	--------------	--------------	------------	-----------	-----------	-----------

Population Change - Retrospective Year View

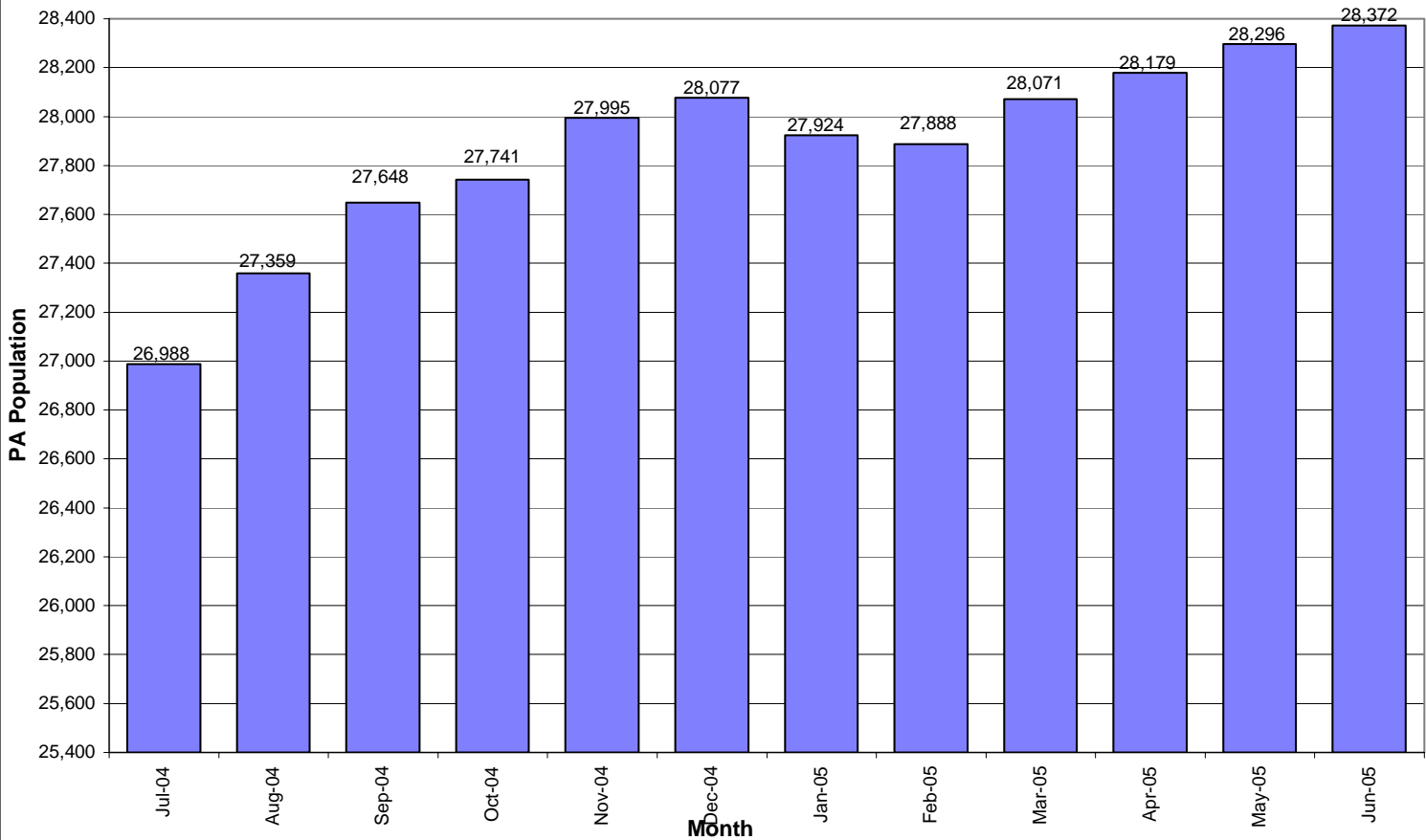

Table 2
SUPERVISED POPULATION ADDITIONS AND DELETIONS
June 2005

Population Additions and Deletions	Parole	ReParole	Special County Probation	Special County Parole	Other States' Parole	Other States' Probation	Monthly Total	Fiscal YTD Total
ADDITIONS	670	219	130	63	21	120	1,223	14,397
DELETIONS-RECOMMITMENTS								
<i>Convicted Parole Violator</i>								
State Corrections	102	21	1	0	0	0	124	1,356
County Corrections	7	2	11	2	0	0	22	378
Other States	0	0	0	0	1	2	3	24
Total Convicted Parole Violator	109	23	12	2	1	2	149	1,758
<i>Technical Parole Violator</i>								
State Corrections	209	77	3	0	0	0	289	3,227
County Corrections	21	2	31	14	0	1	69	691
Other States	0	0	0	0	0	4	4	18
Total Technical Parole Violator	230	79	34	14	0	5	362	3,936
TOTAL RECOMMITMENTS	339	102	46	16	1	7	511	5,694
Deletion Maximum Discharge	239	66	79	25	8	67	484	5,601
Deletion Death	12	6	2	0	2	0	22	217
Deletion Other	10	4	32	5	2	72	125	1,387
TOTAL DELETIONS	600	178	159	46	13	146	1,142	12,899

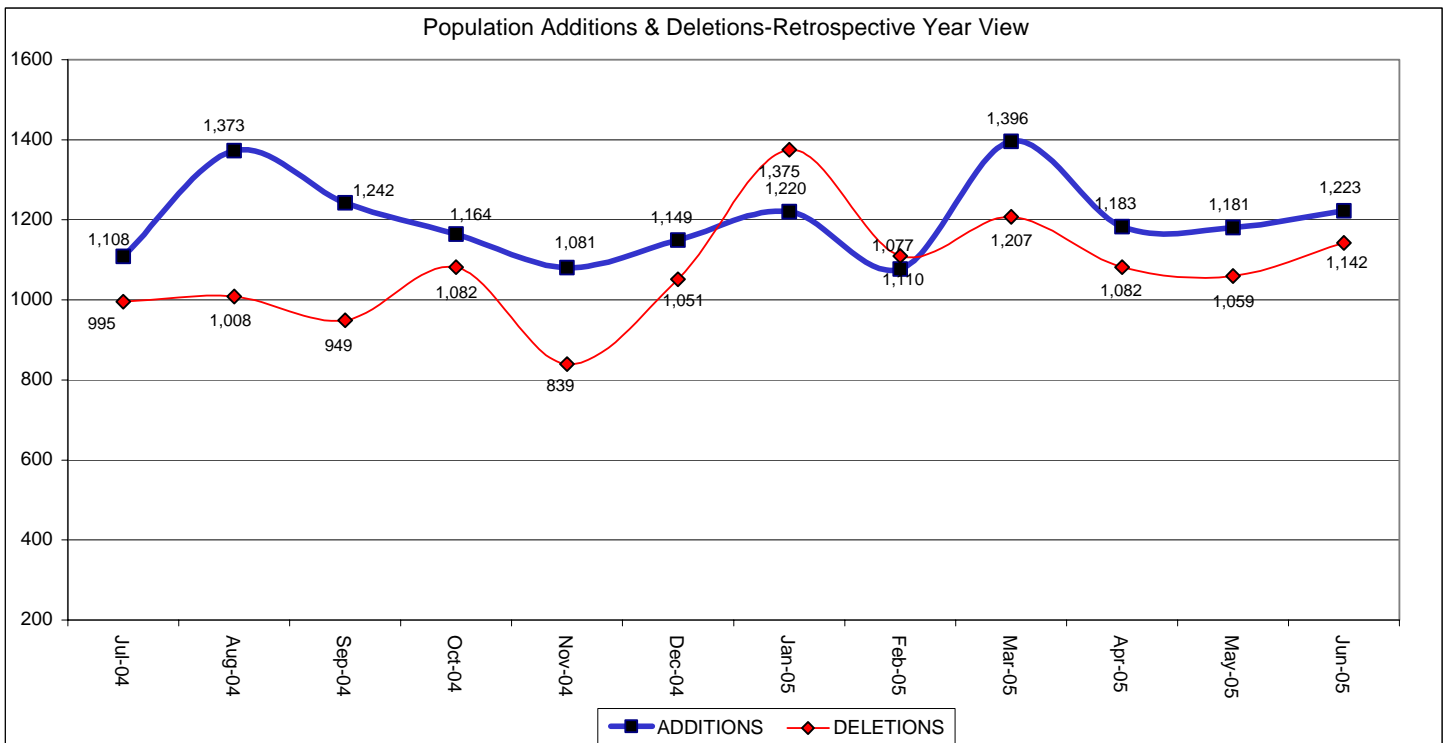

Table 3
SUPERVISED POPULATION BY ORIGINATING JURISDICTION and REGION / DISTRICT
June 2005

Region / District	PA Parole State Sentence				County		Other States		Total Population
	State Prisons	Boot Camp	County Prisons	Subtotal	Special Probation	Special Parole	Parole	Probation	
Chester	1,391	107	216	1,714	263	5	53	331	2,366
Philadelphia	6,865	264	381	7,510	567	4	115	478	8,674
Eastern Region	8,256	371	597	9,224	830	9	168	809	11,040
Allentown	1,938	114	339	2,391	195	7	50	374	3,017
Harrisburg	2,594	219	219	3,032	247	10	71	309	3,669
Scranton	752	30	227	1,009	90	1	55	289	1,444
Williamsport	544	28	54	626	84	6	19	95	830
Central Region	5,828	391	839	7,058	616	24	195	1,067	8,960
Altoona	651	23	75	749	148	29	19	99	1,044
Mercer	478	10	23	511	1,113	667	14	64	2,369
Erie	775	36	42	853	163	35	23	61	1,135
Pittsburgh	2,546	199	64	2,809	671	38	69	237	3,824
Western Region	4,450	268	204	4,922	2,095	769	125	461	8,372
Total	18,534	1,030	1,640	21,204	3,541	802	488	2,337	28,372
Percent of Total	65%	4%	6%	75%	12%	3%	2%	8%	100%

Table 4
SUPERVISED POPULATION BY GRADE OF SUPERVISION and REGION / DISTRICT
June 2005

Region / District	Reporting						Non-Reporting		Total Population
	Enhanced	Maximum	Medium	Minimum	Not Classified	Subtotal	Absconder	Detainees	
Chester	100	910	484	284	20	1,798	121	447	2,366
Philadelphia	74	2,936	1,750	1,071	46	5,877	837	1,960	8,674
Eastern Region	174	3,846	2,234	1,355	66	7,675	958	2,407	11,040
Allentown	6	685	712	805	3	2,211	197	609	3,017
Harrisburg	10	773	660	1,260	11	2,714	196	759	3,669
Scranton	14	213	345	558	2	1,132	36	276	1,444
Williamsport	0	114	162	443	2	721	14	95	830
Central Region	30	1,785	1,879	3,066	18	6,778	443	1,739	8,960
Altoona	4	162	259	411	6	842	37	165	1,044
Mercer	3	257	665	1,087	8	2,020	83	266	2,369
Erie	2	206	220	423	4	855	37	243	1,135
Pittsburgh	40	1,089	843	883	7	2,862	169	793	3,824
Western Region	49	1,714	1,987	2,804	25	6,579	326	1,467	8,372
Total	253	7,345	6,100	7,225	109	21,032	1,727	5,613	28,372
Percent of Total	1%	26%	22%	25%	0%	74%	6%	20%	100%

Table 5
SUPERVISED POPULATION BY GENDER, RACE and REGION / DISTRICT
June 2005

Region / District	Male			Female			Percent Male	Percent Female	Total Population
	White	Non White	Total	White	Non White	Total			
Chester	876	1,310	2,186	113	67	180	92%	8%	2,366
Philadelphia	987	7,128	8,115	115	444	559	94%	6%	8,674
EASTERN REGION	1,863	8,438	10,301	228	511	739	93%	7%	11,040
Allentown	1,199	1,497	2,696	183	138	321	89%	11%	3,017
Harrisburg	1,603	1,676	3,279	236	154	390	89%	11%	3,669
Scranton	998	274	1,272	147	25	172	88%	12%	1,444
Williamsport	592	77	669	136	25	161	81%	19%	830
CENTRAL REGION	4,392	3,524	7,916	702	342	1,044	88%	12%	8,960
Altoona	797	130	927	107	10	117	89%	11%	1,044
Mercer	1,567	330	1,897	402	70	472	80%	20%	2,369
Erie	669	336	1,005	96	34	130	89%	11%	1,135
Pittsburgh	1,624	1,856	3,480	210	134	344	91%	9%	3,824
WESTERN REGION	4,657	2,652	7,309	815	248	1,063	87%	13%	8,372
TOTAL	10,912	14,614	25,526	1,745	1,101	2,846	90%	10%	28,372

Table 6
SUPERVISED POPULATION BY EMPLOYMENT STATUS and REGION / DISTRICT
June 2005

Region / District	Employed	Unemployed	Unemployment Rate	Unable to Work	Unknown	Non Reporting	Total Population
Chester	985	530	35%	269	14	568	2,366
Philadelphia	3,298	1,722	34%	836	21	2,797	8,674
EASTERN REGION	4,283	2,252	34%	1,105	35	3,365	11,040
Allentown	1,383	500	27%	328	0	806	3,017
Harrisburg	1,769	636	26%	301	8	955	3,669
Scranton	726	263	27%	141	2	312	1,444
Williamsport	481	135	22%	105	0	109	830
CENTRAL REGION	4,359	1,534	26%	875	10	2,182	8,960
Altoona	495	202	29%	145	0	202	1,044
Mercer	956	650	40%	413	1	349	2,369
Erie	443	231	34%	176	5	280	1,135
Pittsburgh	1,708	287	14%	863	4	962	3,824
WESTERN REGION	3,602	1,370	28%	1,597	10	1,793	8,372
TOTAL	12,244	5,156	30%	3,577	55	7,340	28,372

Table 7
BOARD DECISIONS
June 2005

Type of Decision		Total
Parole / Reparole to Street		874
Parole / Reparole to Detainer		110
Refused		652
Total Considered		1,636
Percent Granted		60%
Recommitments		626
Refer to Prior Action		132
Assigned by Courts		330
Other Decisions		703
Total Decisions		3,427

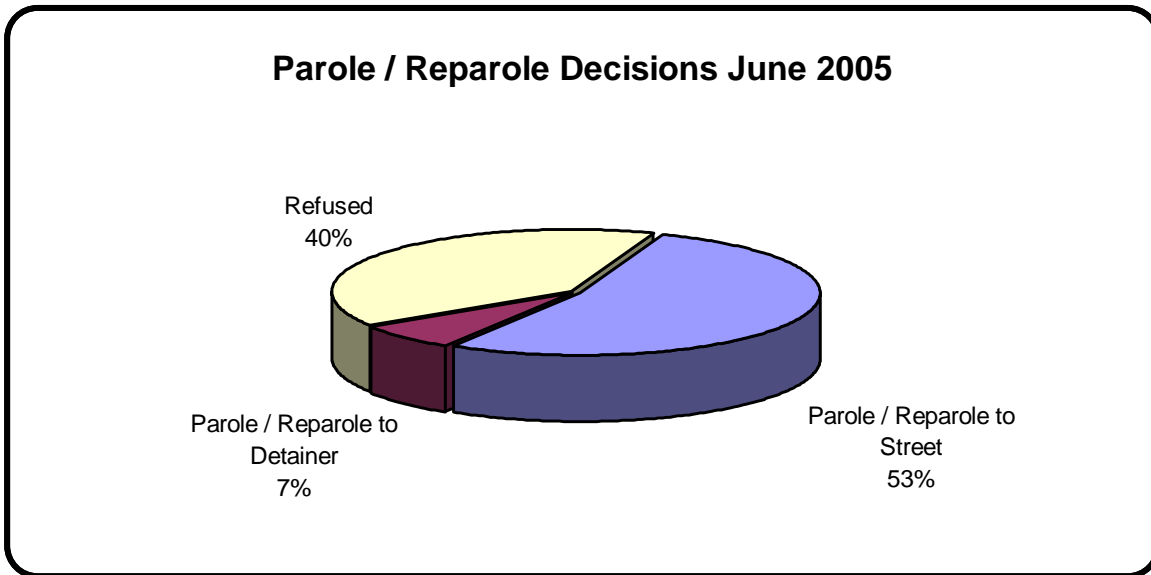
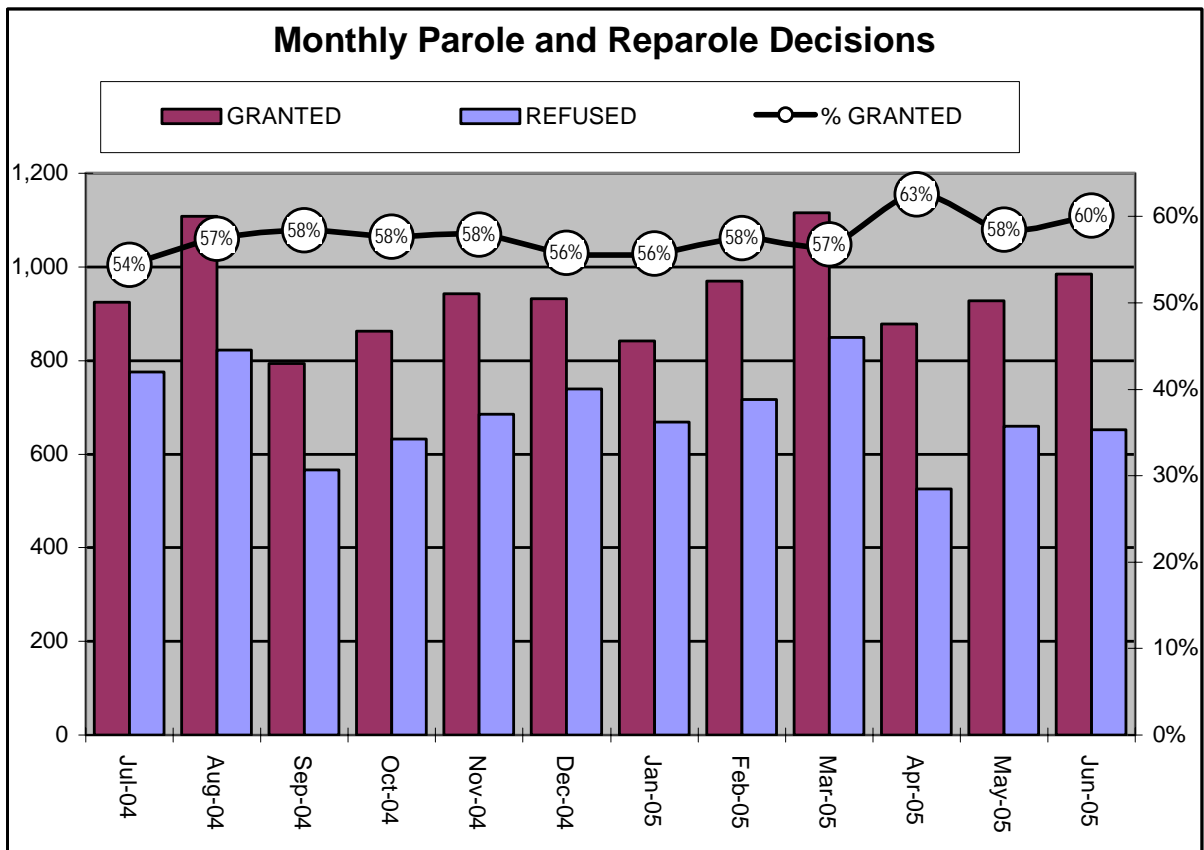

Table 8
MONTHLY PAROLE and REPAROLE DECISIONS
June 2005

MONTH/YEAR	GRANTED	REFUSED	CONSIDERED	% GRANTED
Jul-04	925	776	1,701	54%
Aug-04	1,108	822	1,930	57%
Sep-04	794	566	1,360	58%
Oct-04	862	633	1,495	58%
Nov-04	942	685	1,627	58%
Dec-04	932	739	1,671	56%
Jan-05	841	668	1,509	56%
Feb-05	970	716	1,686	58%
Mar-05	1,116	849	1,965	57%
Apr-05	878	526	1,404	63%
May-05	927	659	1,586	58%
Jun-05	984	652	1,636	60%
Monthly Avg Prior 12 Mo	940	691	1,631	58%



PBPP Population Breakdown By Place of Incarceration/Jurisdiction – June 2005

Monthly Count of Board Actions							
	Non-SCI			SCI			
Type of Decision	Parole	Refuse	Total	Parole	Refuse	Total	Total Board Actions
January 2005	79	48	127	762	620	1,382	1,509
February 2005	78	54	132	892	662	1,554	1,686
March 2005	109	51	160	1,007	798	1,805	1,965
April 2005	66	16	82	812	510	1,322	1,404
May 2005	78	46	124	852	610	1,462	1,586
June 2005	71	34	105	913	618	1,531	1,636
2005 Total	481	249	730	5,238	3,818	9,056	9,786

Offender Status- June 2005					
Status	State Prison	County Prison	County Sentence	Other States Cases	Total
Supervision	13,811	1,177	3,443	2,601	21,032
Absconder	1,386	94	223	24	1,727
Detention	4,367	369	677	200	5,613
Total	19,564	1,640	4,343	2,825	28,372

PBPP Monthly Population Profile						
Offender Status	Jan 05	Feb 05	Mar 05	Apr 05	May 05	Jun 05
State sentence from state institution	19,321	19,273	19,409	19,428	19,511	19,564
<i>Supervision</i>	13,927	13,834	13,841	13,873	13,824	13,811
<i>Absconder</i>	1,370	1,355	1,348	1,348	1,347	1,386
<i>Detention</i>	4,024	4,084	4,220	4,207	4,340	4,367
State sentence from County Prison	1,642	1,621	1,631	1,638	1,624	1,640
<i>Supervision</i>	1,195	1,179	1,185	1,180	1,165	1,177
<i>Absconder</i>	96	94	96	94	96	94
<i>Detention</i>	351	348	350	364	363	369
County sentence Prob & Parole	4,277	4,284	4,280	4,310	4,319	4,343
<i>Supervision</i>	3,406	3,412	3,415	3,430	3,419	3,443
<i>Absconder</i>	234	238	232	225	233	223
<i>Detention</i>	637	634	633	655	667	677
Other state's sentence Prob & Parole	2,684	2,710	2,751	2,803	2,842	2,825
<i>Supervision</i>	2,493	2,501	2,516	2,555	2,597	2,601
<i>Absconder</i>	41	44	36	28	32	24
<i>Detention</i>	150	165	199	220	213	200
PBPP Population end of month	27,924	27,888	28,071	28,179	28,296	28,372

PBPP Population Breakdown By Place of Incarceration/Jurisdiction – June 2005

Additions and Deletions						
	Jan 05	Feb 05	Mar 05	Apr 05	May 05	Jun 05
Total Additions	1,220	1,077	1,396	1,183	1,181	1,223
State sentence - SCI	790	701	901	739	733	804
State sentence - Cnty Prison	62	59	84	78	68	85
County sentence Prob & Parole	205	176	211	194	206	196
Other state's sentence	163	141	200	172	174	138
Total Deletions	1,375	1,110	1,207	1,082	1,059	1,142
State sentence - SCI	920	699	730	683	626	709
<i>Technical Violator</i>	383	275	300	317	222	285
<i>Convicted Violator</i>	185	124	141	118	100	123
<i>Maximum Expiration</i>	327	272	258	225	259	272
<i>Other Case Closure</i>	25	28	31	23	45	29
State sentence - Cnty Prison	97	78	72	70	61	69
<i>Technical Violator</i>	31	21	18	17	13	24
<i>Convicted Violator</i>	12	17	10	10	8	9
<i>Maximum Expiration</i>	50	38	41	39	39	33
<i>Other Case Closure</i>	4	2	3	4	1	3
County sentence Prob & Parole	226	210	243	199	236	205
<i>Technical Violator</i>	32	46	46	54	33	48
<i>Convicted Violator</i>	21	27	25	21	20	14
<i>Maximum Expiration</i>	118	88	126	77	131	104
<i>Other Case Closure</i>	55	49	46	47	52	39
Other state's sentence	132	123	162	130	136	159
<i>Technical Violator</i>	2	1	3	1	2	5
<i>Convicted Violator</i>	2	1	0	1	3	3
<i>Maximum Expiration</i>	63	66	85	71	56	75
<i>Other Case Closure</i>	65	55	74	57	75	76
PBPP Population end of month	27,924	27,888	28,071	28,179	28,296	28,372