

COMMONWEALTH OF PENNSYLVANIA

Board of Probation and Parole

MONTHLY PROGRAM REPORT

May 2005



Edward G. Rendell
Governor

Michael L. Green
Acting Chairman

Allen Castor
Member

Jeffrey R. Imboden
Member

Gary R. Lucht
Member

Gerard N. Massaro, Ph.D.
Member

Sean R. Ryan
Member

Michael M. Webster
Member

Lloyd A. White
Member

Victim Advocate

pbpp
AN EQUAL OPPORTUNITY EMPLOYER

**Table 1
WORKLOAD AND POPULATION CHANGES BY REGION / DISTRICT
May 2005**

REGION / DISTRICT	Beginning Fiscal Yr ¹ July 2004	Current Month Population	Fiscal YTD Index	Additions	Deletions		Number of Agents ²	Average Workload	Total Workload
					Recommits/ Revocations	Other Deletions			
CHESTER	2,119	2,359	111	80	34	58	30	152	4,569
PHILADELPHIA	8,168	8,619	106	315	119	163	117	133	15,562
EASTERN REGION	10,287	10,978	107	395	153	221	147	137	20,131
ALLENTOWN	2,744	3,021	110	156	48	72	40	134	5,346
HARRISBURG	3,509	3,672	105	144	38	73	50	131	6,548
SCRANTON	1,344	1,465	109	66	31	39	21	137	2,884
WILLIAMSPORT	785	820	104	31	12	36	14	115	1,607
CENTRAL REGION	8,382	8,978	107	397	129	220	125	131	16,385
ALTOONA	889	1,021	115	43	15	13	16	126	2,012
MERCER	2,361	2,380	101	156	36	119	37	126	4,670
ERIE	1,126	1,126	100	42	18	18	17	123	2,086
PITTSBURGH	3,791	3,813	101	148	50	67	61	116	7,081
WESTERN REGION	8,167	8,340	102	389	119	217	131	121	15,849
TOTAL Supervised	26,836	28,296	105	1,181	401	658	403	130	52,365

¹ effective June 30

² Filled agent positions

PA Offenders in Other States	2,521	2,672	106	34	4	36
-------------------------------------	--------------	--------------	------------	-----------	----------	-----------

Population Change - Retrospective Year View

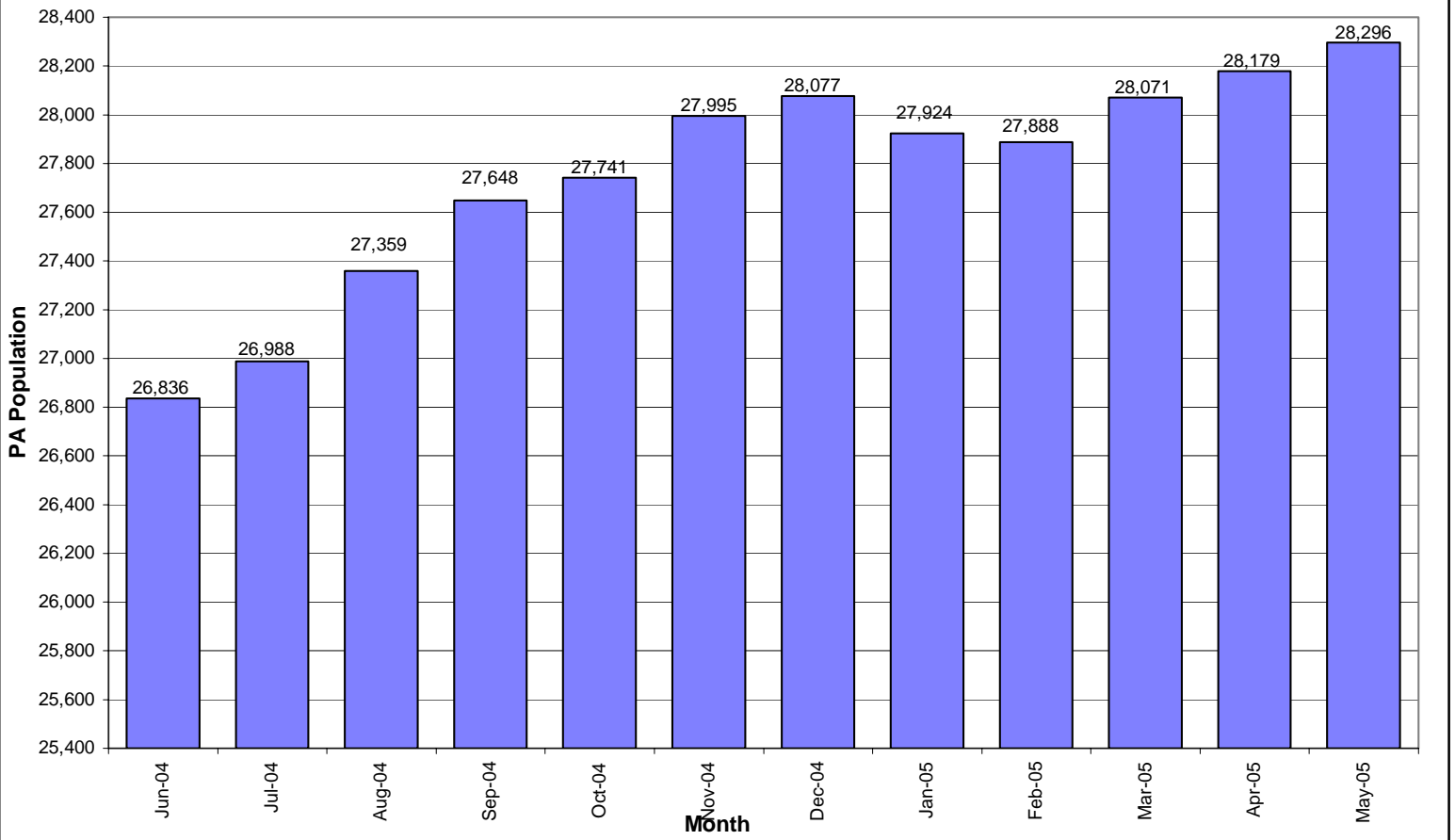

**Table 2
SUPERVISED POPULATION ADDITIONS AND DELETIONS
May 2005**

Population Additions and Deletions	Parole	ReParole	Special County Probation	Special County Parole	Other States' Parole	Other States' Probation	Monthly Total	Fiscal YTD Total
ADDITIONS	582	218	147	60	26	148	1,181	13,174
DELETIONS-RECOMMITMENTS								
<i>Convicted Parole Violator</i>								
State Corrections	78	23	1	0	0	0	102	1,232
County Corrections	7	1	18	1	0	0	27	356
Other States	0	0	0	0	0	3	3	21
Total Convicted Parole Violator	85	24	19	1	0	3	132	1,609
<i>Technical Parole Violator</i>								
State Corrections	165	56	3	0	0	0	224	2,938
County Corrections	13	0	21	9	0	0	43	622
Other States	0	0	0	0	0	2	2	14
Total Technical Parole Violator	178	56	24	9	0	2	269	3,574
TOTAL RECOMMITMENTS	263	80	43	10	0	5	401	5,183
Deletion Maximum Discharge	234	64	95	36	11	45	485	5,117
Deletion Death	14	3	4	1	1	0	23	195
Deletion Other	19	10	43	4	6	68	150	1,262
TOTAL DELETIONS	530	157	185	51	18	118	1,059	11,757

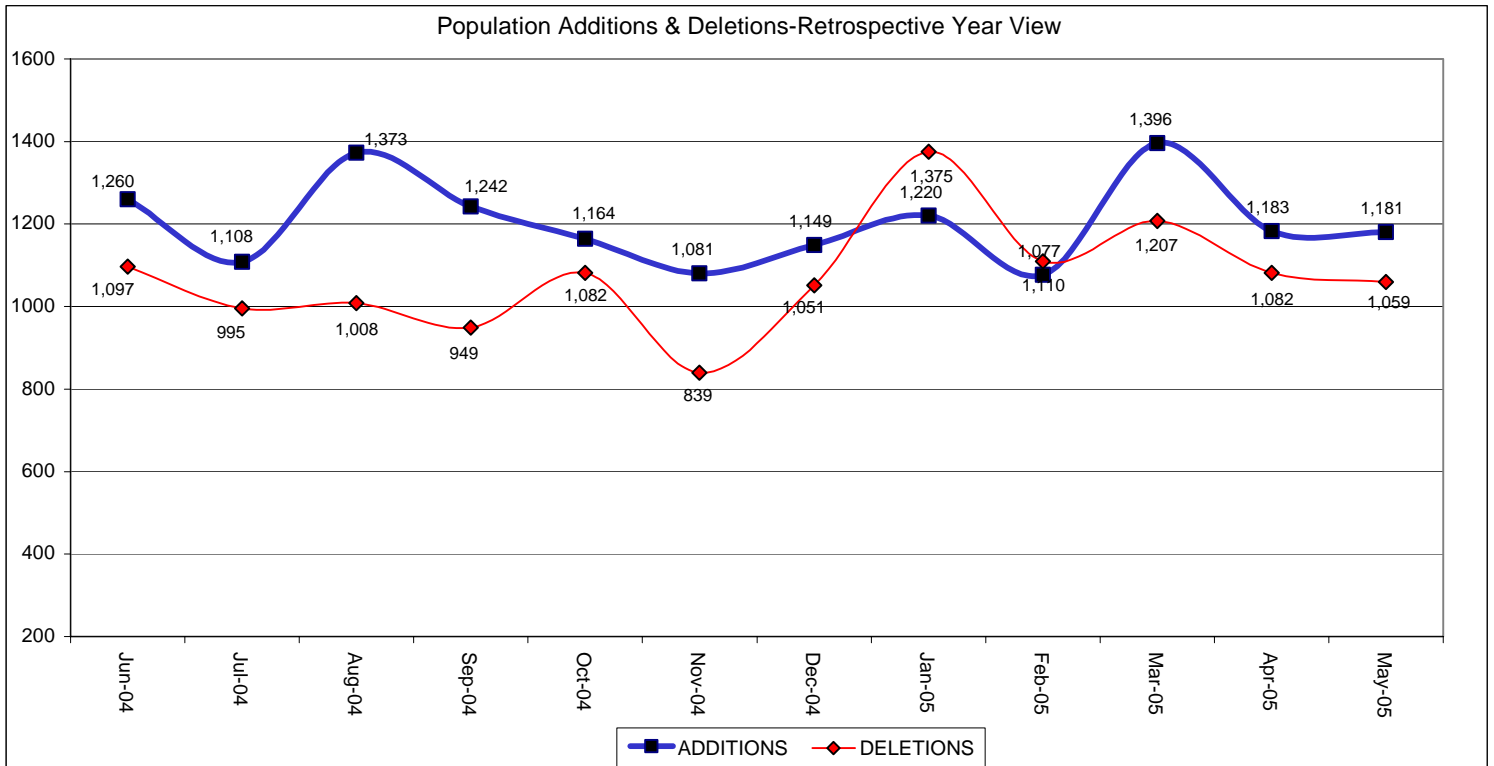

Table 3
SUPERVISED POPULATION BY ORIGINATING JURISDICTION and REGION / DISTRICT
May 2005

Region / District	PA Parole State Sentence				County		Other States		Total Population
	State Prisons	Boot Camp	County Prisons	Subtotal	Special Probation	Special Parole	Parole	Probation	
Chester	1,386	112	219	1,717	256	5	52	329	2,359
Philadelphia	6,837	260	369	7,466	571	3	114	465	8,619
Eastern Region	8,223	372	588	9,183	827	8	166	794	10,978
Allentown	1,941	107	340	2,388	200	6	50	377	3,021
Harrisburg	2,597	221	213	3,031	236	11	75	319	3,672
Scranton	766	31	227	1,024	92	1	53	295	1,465
Williamsport	540	28	51	619	78	4	18	101	820
Central Region	5,844	387	831	7,062	606	22	196	1,092	8,978
Altoona	632	22	76	730	143	30	19	99	1,021
Mercer	491	9	23	523	1,122	657	14	64	2,380
Erie	763	38	44	845	164	29	21	67	1,126
Pittsburgh	2,534	196	62	2,792	669	42	64	246	3,813
Western Region	4,420	265	205	4,890	2,098	758	118	476	8,340
Total	18,487	1,024	1,624	21,135	3,531	788	480	2,362	28,296
Percent of Total	65%	4%	6%	75%	12%	3%	2%	8%	100%

Table 4
SUPERVISED POPULATION BY GRADE OF SUPERVISION and REGION / DISTRICT
May 2005

Region / District	Reporting						Non-Reporting		Total Population
	Enhanced	Maximum	Medium	Minimum	Not Classified	Subtotal	Absconder	Detainees	
Chester	115	914	481	256	41	1,807	110	442	2,359
Philadelphia	77	2,971	1,818	973	37	5,876	857	1,886	8,619
Eastern Region	192	3,885	2,299	1,229	78	7,683	967	2,328	10,978
Allentown	7	719	713	785	0	2,224	200	597	3,021
Harrisburg	5	788	648	1,271	11	2,723	171	778	3,672
Scranton	14	227	349	548	2	1,140	35	290	1,465
Williamsport	0	97	158	440	12	707	10	103	820
Central Region	26	1,831	1,868	3,044	25	6,794	416	1,768	8,978
Altoona	4	162	232	416	3	817	33	171	1,021
Mercer	2	289	639	1,086	4	2,020	87	273	2,380
Erie	4	218	208	435	3	868	30	228	1,126
Pittsburgh	35	1,060	845	878	5	2,823	175	815	3,813
Western Region	45	1,729	1,924	2,815	15	6,528	325	1,487	8,340
Total	263	7,445	6,091	7,088	118	21,005	1,708	5,583	28,296
Percent of Total	1%	26%	22%	25%	0%	74%	6%	20%	100%

Table 5
SUPERVISED POPULATION BY GENDER, RACE and REGION / DISTRICT
May 2005

Region / District	Male			Female			Percent Male	Percent Female	Total Population
	White	Non White	Total	White	Non White	Total			
Chester	858	1,309	2,167	121	71	192	92%	8%	2,359
Philadelphia	986	7,077	8,063	114	442	556	94%	6%	8,619
EASTERN REGION	1,844	8,386	10,230	235	513	748	93%	7%	10,978
Allentown	1,214	1,486	2,700	181	140	321	89%	11%	3,021
Harrisburg	1,610	1,668	3,278	231	163	394	89%	11%	3,672
Scranton	1,009	277	1,286	152	27	179	88%	12%	1,465
Williamsport	580	80	660	134	26	160	80%	20%	820
CENTRAL REGION	4,413	3,511	7,924	698	356	1,054	88%	12%	8,978
Altoona	780	128	908	102	11	113	89%	11%	1,021
Mercer	1,580	327	1,907	405	68	473	80%	20%	2,380
Erie	657	334	991	100	35	135	88%	12%	1,126
Pittsburgh	1,606	1,860	3,466	209	138	347	91%	9%	3,813
WESTERN REGION	4,623	2,649	7,272	816	252	1,068	87%	13%	8,340
TOTAL	10,880	14,546	25,426	1,749	1,121	2,870	90%	10%	28,296

Table 6
SUPERVISED POPULATION BY EMPLOYMENT STATUS and REGION / DISTRICT
May 2005

Region / District	Employed	Unemployed	Unemployment Rate	Unable to Work	Unknown	Non Reporting	Total Population
Chester	978	553	36%	262	14	552	2,359
Philadelphia	3,254	1,792	36%	820	10	2,743	8,619
EASTERN REGION	4,232	2,345	36%	1,082	24	3,295	10,978
Allentown	1,390	490	26%	344	0	797	3,021
Harrisburg	1,808	612	25%	294	9	949	3,672
Scranton	742	244	25%	151	3	325	1,465
Williamsport	476	119	20%	111	1	113	820
CENTRAL REGION	4,416	1,465	25%	900	13	2,184	8,978
Altoona	482	191	28%	144	0	204	1,021
Mercer	978	639	40%	400	3	360	2,380
Erie	457	219	32%	189	3	258	1,126
Pittsburgh	1,701	248	13%	870	4	990	3,813
WESTERN REGION	3,618	1,297	26%	1,603	10	1,812	8,340
TOTAL	12,266	5,107	29%	3,585	47	7,291	28,296

**Table 7
BOARD DECISIONS
May 2005**

Type of Decision		Total
Parole / Reparole to Street		834
Parole / Reparole to Detainer		93
Refused		659
Total Considered		1,586
Percent Granted		58%
Recommitments		440
Refer to Prior Action		146
Assigned by Courts		391
Other Decisions		677
Total Decisions		3,240

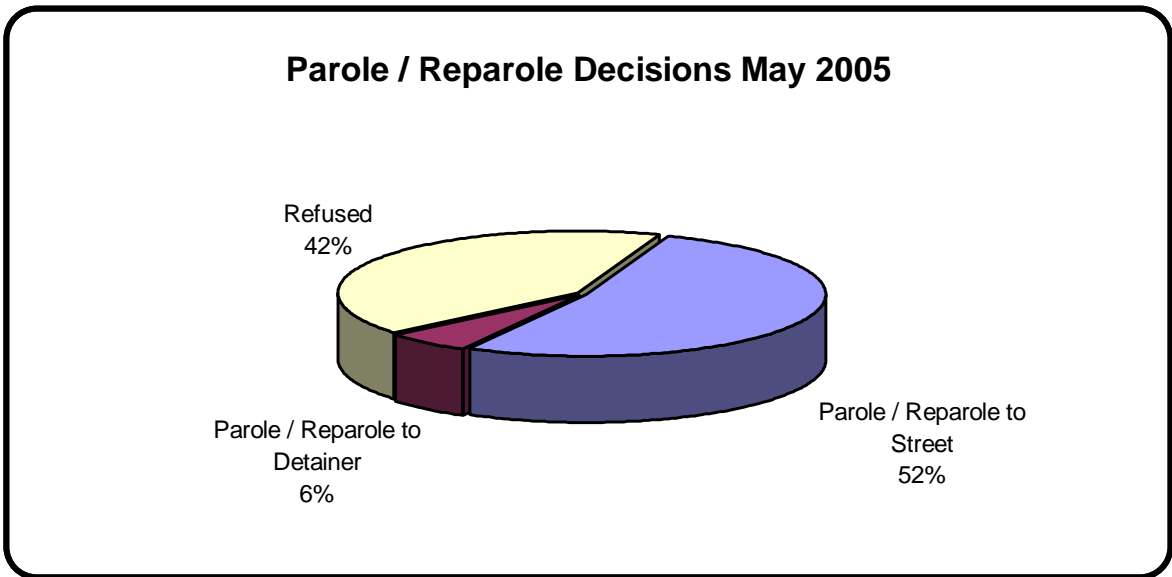
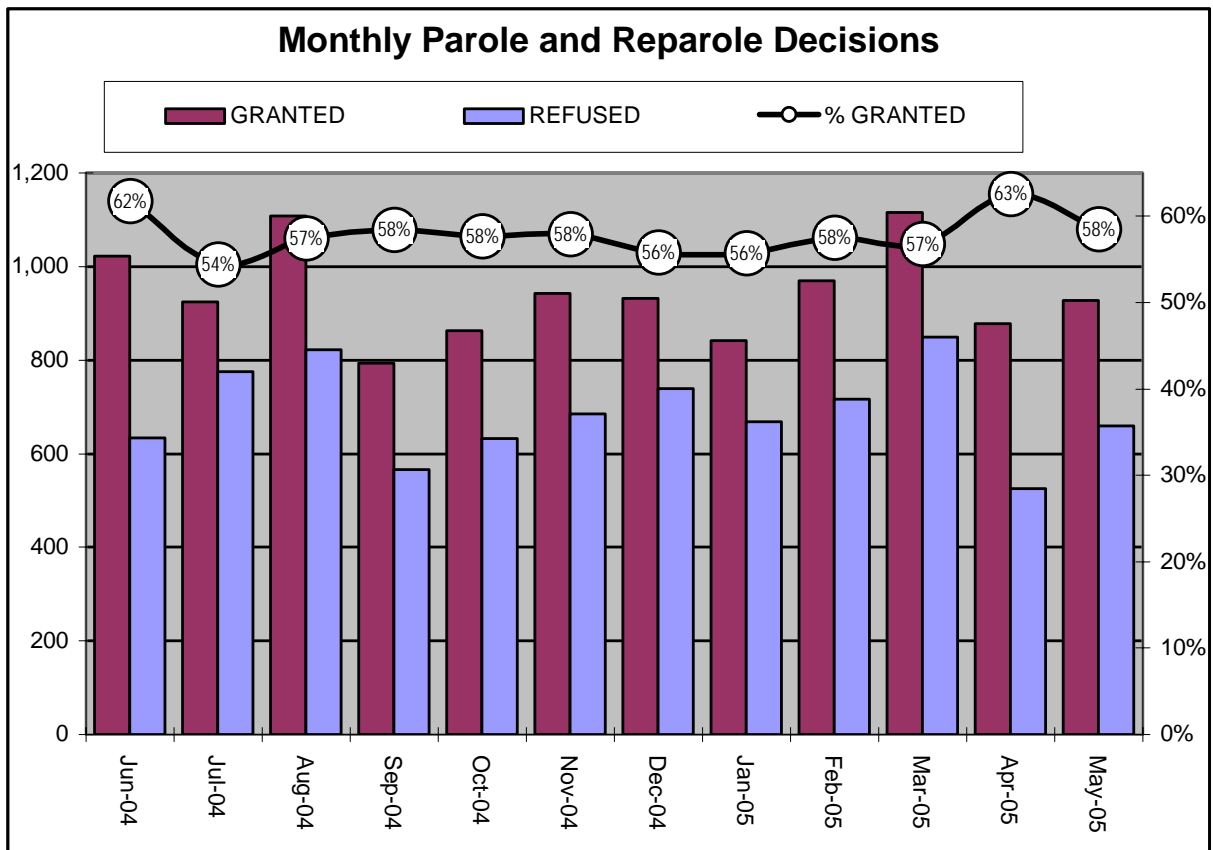

Table 8
MONTHLY PAROLE and REPAROLE DECISIONS
May 2005

MONTH/YEAR	GRANTED	REFUSED	CONSIDERED	% GRANTED
Jun-04	1,022	634	1,656	62%
Jul-04	925	776	1,701	54%
Aug-04	1,108	822	1,930	57%
Sep-04	794	566	1,360	58%
Oct-04	862	633	1,495	58%
Nov-04	942	685	1,627	58%
Dec-04	932	739	1,671	56%
Jan-05	841	668	1,509	56%
Feb-05	970	716	1,686	58%
Mar-05	1,116	849	1,965	57%
Apr-05	878	526	1,404	63%
May-05	927	659	1,586	58%
Monthly Avg Prior 12 Mo	943	689	1,633	58%



PBPP Population Breakdown By Place of Incarceration/Jurisdiction - May 2005

Monthly Count of Board Actions							
Type of Decision	Non-SCI			SCI			Total Board Actions
	Parole	Refuse	Total	Parole	Refuse	Total	
January 2005	79	48	127	762	620	1,382	1,509
February 2005	78	54	132	892	662	1,554	1,686
March 2005	109	51	160	1,007	798	1,805	1,965
April 2005	66	16	82	812	510	1,322	1,404
May 2005	78	46	124	852	610	1,462	1,586
2005 Total	410	215	625	4,325	3,200	7,525	8,150

Offender Status- May 2005					
Status	State Prison	County Prison	County Sentence	Other States Cases	Total
Supervision	13,824	1,165	3,419	2,597	21,005
Absconder	1,347	96	233	32	1,708
Detention	4,340	363	667	213	22,713
Total	19,511	1,624	4,319	2,842	28,296

PBPP Monthly Population Profile						
Offender Status	Dec 04	Jan 05	Feb 05	Mar 05	Apr 05	May 05
State sentence from state institution	19,498	19,321	19,273	19,409	19,428	19,511
<i>Supervision</i>	13,970	13,927	13,834	13,841	13,873	13,824
<i>Absconder</i>	1,399	1,370	1,355	1,348	1,348	1,347
<i>Detention</i>	4,129	4,024	4,084	4,220	4,207	4,340
State sentence from County Prison	1,682	1,642	1,621	1,631	1,638	1,624
<i>Supervision</i>	1,227	1,195	1,179	1,185	1,180	1,165
<i>Absconder</i>	97	96	94	96	94	96
<i>Detention</i>	358	351	348	350	364	363
County sentence Prob & Parole	4,240	4,277	4,284	4,280	4,310	4,319
<i>Supervision</i>	3,356	3,406	3,412	3,415	3,430	3,419
<i>Absconder</i>	251	234	238	232	225	233
<i>Detention</i>	633	637	634	633	655	667
Other state's sentence Prob & Parole	2,657	2,684	2,710	2,751	2,803	2,842
<i>Supervision</i>	2,466	2,493	2,501	2,516	2,555	2,597
<i>Absconder</i>	41	41	44	36	28	32
<i>Detention</i>	150	150	165	199	220	213
PBPP Population end of month	28,077	27,924	27,888	28,071	28,179	28,296

PBPP Population Breakdown By Place of Incarceration/Jurisdiction - May 2005

Additions and Deletions						
	Dec 04	Jan 05	Feb 05	Mar 05	Apr 05	May 05
Total Additions	1,154	1,220	1,077	1,396	1,183	1,181
State sentence - SCI	720	790	701	901	739	733
State sentence - Cnty Prison	72	62	59	84	78	68
County sentence Prob & Parole	220	205	176	211	194	206
Other state's sentence	142	163	141	200	172	174
Total Deletions	1,054	1,375	1,110	1,207	1,082	1,059
State sentence - SCI	621	920	699	730	683	626
<i>Technical Violator</i>	244	383	275	300	317	222
<i>Convicted Violator</i>	111	185	124	141	118	102
<i>Maximum Expiration</i>	240	327	272	258	225	260
<i>Other Case Closure</i>	26	25	28	31	23	45
State sentence - Cnty Prison	92	97	78	72	70	61
<i>Technical Violator</i>	30	31	21	18	17	13
<i>Convicted Violator</i>	10	12	17	10	10	8
<i>Maximum Expiration</i>	49	50	38	41	39	39
<i>Other Case Closure</i>	3	4	2	3	4	1
County sentence Prob & Parole	217	226	210	243	199	236
<i>Technical Violator</i>	46	32	46	46	54	33
<i>Convicted Violator</i>	23	21	27	25	22	20
<i>Maximum Expiration</i>	104	118	88	126	77	131
<i>Other Case Closure</i>	44	55	49	46	47	52
Other state's sentence	124	132	123	162	130	136
<i>Technical Violator</i>	3	2	1	3	1	2
<i>Convicted Violator</i>	63	2	1	0	1	3
<i>Maximum Expiration</i>	57	63	66	85	71	56
<i>Other Case Closure</i>	2	65	55	74	57	75
PBPP Population end of month	28,077	27,924	27,888	28,071	28,179	28,296