

**COMMONWEALTH OF PENNSYLVANIA**

**Board of Probation and Parole**

**MONTHLY PROGRAM REPORT**

**March 2005**



**Edward G. Rendell**  
**Governor**

Michael L. Green  
Acting Chairman

Allen Castor  
Member

Jeffrey R. Imboden  
Member

Gary R. Lucht  
Member

Gerard N. Massaro, Ph.D.  
Member

Sean R. Ryan  
Member

Michael M. Webster  
Member

Lloyd A. White  
Member

Victim Advocate

pbpp  
AN EQUAL OPPORTUNITY EMPLOYER

**Table 1  
WORKLOAD AND POPULATION CHANGES BY REGION / DISTRICT  
March 2005**

REGION / DISTRICT	Beginning Fiscal Yr <sup>1</sup> July 2004	Current Month Population	Fiscal YTD Index	Additions	Deletions		Number of Agents <sup>2</sup>	Average Workload	Total Workload
					Recommits/ Revocations	Other Deletions			
CHESTER	2,119	2,371	112	101	49	55	33	142	4,680
PHILADELPHIA	8,168	8,521	104	421	123	156	110	142	15,579
<b>EASTERN REGION</b>	<b>10,287</b>	<b>10,892</b>	<b>106</b>	<b>522</b>	<b>172</b>	<b>211</b>	<b>143</b>	<b>142</b>	<b>20,258</b>
ALLENTOWN	2,744	2,953	108	178	75	75	40	131	5,251
HARRISBURG	3,509	3,686	105	163	78	76	50	132	6,597
SCRANTON	1,344	1,439	107	92	31	43	21	136	2,866
WILLIAMSPORT	785	816	104	30	12	21	14	115	1,604
<b>CENTRAL REGION</b>	<b>8,382</b>	<b>8,894</b>	<b>106</b>	<b>463</b>	<b>196</b>	<b>215</b>	<b>125</b>	<b>131</b>	<b>16,318</b>
ALTOONA	889	998	112	52	14	21	15	132	1,973
MERCER	2,361	2,372	100	153	36	111	37	129	4,764
ERIE	1,126	1,118	99	55	43	31	18	119	2,148
PITTSBURGH	3,791	3,797	100	151	81	76	61	120	7,329
<b>WESTERN REGION</b>	<b>8,167</b>	<b>8,285</b>	<b>101</b>	<b>411</b>	<b>174</b>	<b>239</b>	<b>131</b>	<b>124</b>	<b>16,214</b>
<b>TOTAL Supervised</b>	<b>26,836</b>	<b>28,071</b>	<b>105</b>	<b>1,396</b>	<b>542</b>	<b>665</b>	<b>399</b>	<b>132</b>	<b>52,790</b>

<sup>1</sup> effective June 30

<sup>2</sup> Filled agent positions

<b>PA Offenders in Other States</b>	<b>2,521</b>	<b>2,673</b>	<b>106</b>	<b>81</b>	<b>8</b>	<b>47</b>
-------------------------------------	--------------	--------------	------------	-----------	----------	-----------

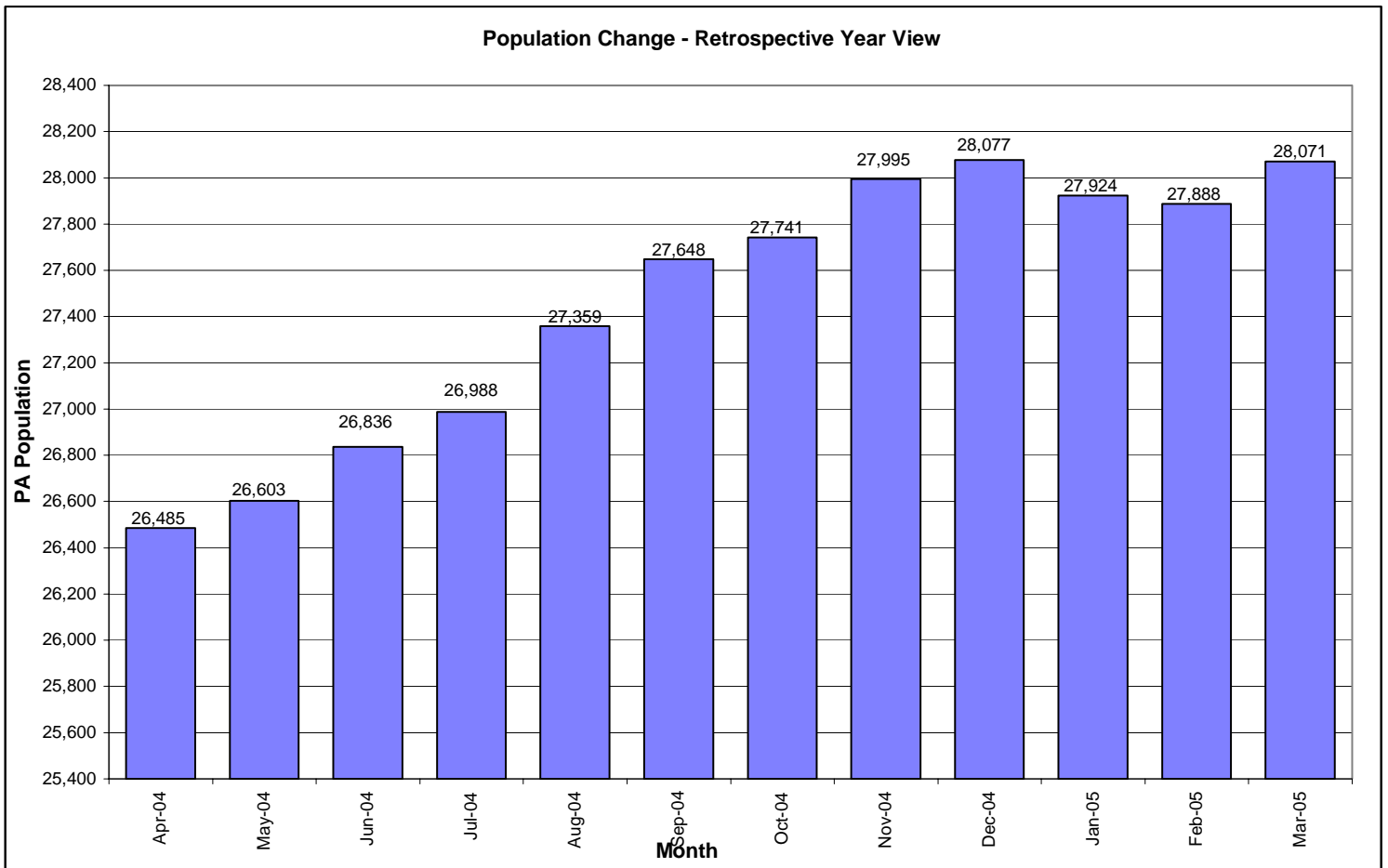

**Table 2  
SUPERVISED POPULATION ADDITIONS AND DELETIONS  
March 2005**

Population Additions and Deletions	Parole	ReParole	Special County Probation	Special County Parole	Other States' Parole	Other States' Probation	Monthly Total	Fiscal YTD Total
<b>ADDITIONS</b>	760	225	135	76	21	179	1,396	10,810
<b>DELETIONS-RECOMMITMENTS</b>								
<i>Convicted Parole Violator</i>								
State Corrections	116	28	2	0	0	0	146	1,010
County Corrections	4	2	16	7	0	0	29	300
Other States	0	0	0	0	0	0	0	17
<b>Total Convicted Parole Violator</b>	120	30	18	7	0	0	175	1,327
<i>Technical Parole Violator</i>								
State Corrections	231	70	6	0	0	0	307	2,393
County Corrections	14	3	28	12	0	1	58	512
Other States	0	0	0	0	1	1	2	11
<b>Total Technical Parole Violator</b>	245	73	34	12	1	2	367	2,916
<b>TOTAL RECOMMITMENTS</b>	365	103	52	19	1	2	542	4,243
Deletion Maximum Discharge	251	50	89	37	11	74	512	4,220
Deletion Death	9	3	1	0	0	1	14	156
Deletion Other	16	6	40	4	4	69	139	997
<b>TOTAL DELETIONS</b>	641	162	182	60	16	146	1,207	9,616

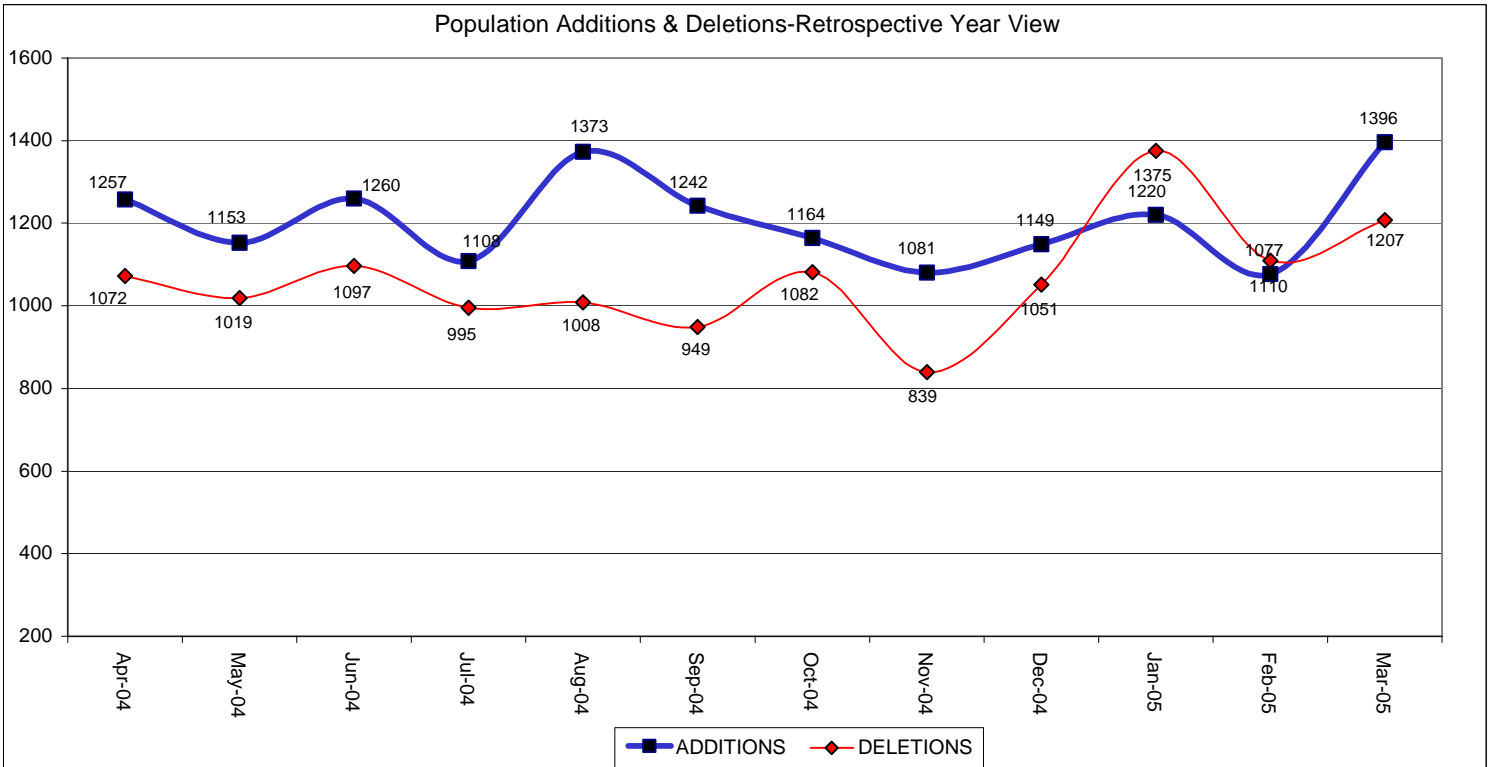

**Table 3**  
**SUPERVISED POPULATION BY ORIGINATING JURISDICTION and REGION / DISTRICT**  
**March 2005**

Region / District	PA Parole State Sentence				County		Other States		Total Population
	State Prisons	Boot Camp	County Prisons	Subtotal	Special Probation	Special Parole	Parole	Probation	
Chester	1,398	113	214	1,725	249	4	56	337	2,371
Philadelphia	6,793	273	363	7,429	553	4	109	426	8,521
<b>Eastern Region</b>	<b>8,191</b>	<b>386</b>	<b>577</b>	<b>9,154</b>	<b>802</b>	<b>8</b>	<b>165</b>	<b>763</b>	<b>10,892</b>
Allentown	1,885	108	345	2,338	195	7	49	364	2,953
Harrisburg	2,628	222	206	3,056	233	10	70	317	3,686
Scranton	736	31	247	1,014	89	1	49	286	1,439
Williamsport	540	32	50	622	70	4	19	101	816
<b>Central Region</b>	<b>5,789</b>	<b>393</b>	<b>848</b>	<b>7,030</b>	<b>587</b>	<b>22</b>	<b>187</b>	<b>1,068</b>	<b>8,894</b>
Altoona	624	24	71	719	139	29	21	90	998
Mercer	483	11	24	518	1,116	672	13	53	2,372
Erie	756	42	45	843	163	26	18	68	1,118
Pittsburgh	2,515	195	66	2,776	671	45	64	241	3,797
<b>Western Region</b>	<b>4,378</b>	<b>272</b>	<b>206</b>	<b>4,856</b>	<b>2,089</b>	<b>772</b>	<b>116</b>	<b>452</b>	<b>8,285</b>
<b>Total</b>	<b>18,358</b>	<b>1,051</b>	<b>1,631</b>	<b>21,040</b>	<b>3,478</b>	<b>802</b>	<b>468</b>	<b>2,283</b>	<b>28,071</b>
<b>Percent of Total</b>	<b>65%</b>	<b>4%</b>	<b>6%</b>	<b>75%</b>	<b>12%</b>	<b>3%</b>	<b>2%</b>	<b>8%</b>	<b>100%</b>

**Table 4**  
**SUPERVISED POPULATION BY GRADE OF SUPERVISION and REGION / DISTRICT**  
**March 2005**

Region / District	Reporting						Non-Reporting		Total Population
	Enhanced	Maximum	Medium	Minimum	Not Classified	Subtotal	Absconder	Detainees	
Chester	128	913	499	238	41	1,819	115	437	2,371
Philadelphia	92	3,060	1,860	850	38	5,900	834	1,787	8,521
<b>Eastern Region</b>	<b>220</b>	<b>3,973</b>	<b>2,359</b>	<b>1,088</b>	<b>79</b>	<b>7,719</b>	<b>949</b>	<b>2,224</b>	<b>10,892</b>
Allentown	9	676	734	771	0	2,190	187	576	2,953
Harrisburg	11	785	660	1,209	20	2,685	186	815	3,686
Scranton	19	287	352	489	1	1,148	39	252	1,439
Williamsport	0	103	167	447	1	718	12	86	816
<b>Central Region</b>	<b>39</b>	<b>1,851</b>	<b>1,913</b>	<b>2,916</b>	<b>22</b>	<b>6,741</b>	<b>424</b>	<b>1,729</b>	<b>8,894</b>
Altoona	5	175	238	342	25	785	35	178	998
Mercer	3	288	748	965	11	2,015	83	274	2,372
Erie	7	228	219	404	2	860	32	226	1,118
Pittsburgh	47	1,084	835	864	7	2,837	189	771	3,797
<b>Western Region</b>	<b>62</b>	<b>1,775</b>	<b>2,040</b>	<b>2,575</b>	<b>45</b>	<b>6,497</b>	<b>339</b>	<b>1,449</b>	<b>8,285</b>
<b>Total</b>	<b>321</b>	<b>7,599</b>	<b>6,312</b>	<b>6,579</b>	<b>146</b>	<b>20,957</b>	<b>1,712</b>	<b>5,402</b>	<b>28,071</b>
<b>Percent of Total</b>	<b>1%</b>	<b>27%</b>	<b>22%</b>	<b>23%</b>	<b>1%</b>	<b>75%</b>	<b>6%</b>	<b>19%</b>	<b>100%</b>

**Table 5**  
**SUPERVISED POPULATION BY GENDER, RACE and REGION / DISTRICT**  
**March 2005**

Region / District	Male			Female			Percent Male	Percent Female	Total Population
	White	Non White	Total	White	Non White	Total			
Chester	864	1,314	2,178	123	70	193	92%	8%	2,371
Philadelphia	957	7,015	7,972	112	437	549	94%	6%	8,521
<b>EASTERN REGION</b>	<b>1,821</b>	<b>8,329</b>	<b>10,150</b>	<b>235</b>	<b>507</b>	<b>742</b>	<b>93%</b>	<b>7%</b>	<b>10,892</b>
Allentown	1,200	1,439	2,639	179	135	314	89%	11%	2,953
Harrisburg	1,600	1,674	3,274	244	168	412	89%	11%	3,686
Scranton	994	273	1,267	148	24	172	88%	12%	1,439
Williamsport	583	78	661	132	23	155	81%	19%	816
<b>CENTRAL REGION</b>	<b>4,377</b>	<b>3,464</b>	<b>7,841</b>	<b>703</b>	<b>350</b>	<b>1,053</b>	<b>88%</b>	<b>12%</b>	<b>8,894</b>
Altoona	766	123	889	100	9	109	89%	11%	998
Mercer	1,587	320	1,907	398	67	465	80%	20%	2,372
Erie	650	336	986	99	33	132	88%	12%	1,118
Pittsburgh	1,590	1,845	3,435	213	149	362	90%	10%	3,797
<b>WESTERN REGION</b>	<b>4,593</b>	<b>2,624</b>	<b>7,217</b>	<b>810</b>	<b>258</b>	<b>1,068</b>	<b>87%</b>	<b>13%</b>	<b>8,285</b>
<b>TOTAL</b>	<b>10,791</b>	<b>14,417</b>	<b>25,208</b>	<b>1,748</b>	<b>1,115</b>	<b>2,863</b>	<b>90%</b>	<b>10%</b>	<b>28,071</b>

**Table 6**  
**SUPERVISED POPULATION BY EMPLOYMENT STATUS and REGION / DISTRICT**  
**March 2005**

Region / District	Employed	Unemployed	Unemployment Rate	Unable to Work	Unknown	Non Reporting	Total Population
Chester	1,015	538	35%	260	6	552	2,371
Philadelphia	2,948	2,180	43%	763	9	2,621	8,521
<b>EASTERN REGION</b>	<b>3,963</b>	<b>2,718</b>	<b>41%</b>	<b>1,023</b>	<b>15</b>	<b>3,173</b>	<b>10,892</b>
Allentown	1,425	428	23%	336	1	763	2,953
Harrisburg	1,821	564	24%	294	6	1,001	3,686
Scranton	784	206	21%	149	9	291	1,439
Williamsport	484	124	20%	110	0	98	816
<b>CENTRAL REGION</b>	<b>4,514</b>	<b>1,322</b>	<b>23%</b>	<b>889</b>	<b>16</b>	<b>2,153</b>	<b>8,894</b>
Altoona	473	170	26%	137	5	213	998
Mercer	1,006	617	38%	390	2	357	2,372
Erie	485	199	29%	173	3	258	1,118
Pittsburgh	1,727	235	12%	870	5	960	3,797
<b>WESTERN REGION</b>	<b>3,691</b>	<b>1,221</b>	<b>25%</b>	<b>1,570</b>	<b>15</b>	<b>1,788</b>	<b>8,285</b>
<b>TOTAL</b>	<b>12,168</b>	<b>5,261</b>	<b>30%</b>	<b>3,482</b>	<b>46</b>	<b>7,114</b>	<b>28,071</b>

**Table 7  
BOARD DECISIONS  
March 2005**

<b>Type of Decision</b>		<b>Total</b>
Parole / Reparole to Street		1,000
Parole / Reparole to Detainer		116
Refused		849
Total Considered		1,965
Percent Granted		57%
Recommitments		474
Refer to Prior Action		145
Assigned by Courts		360
Other Decisions		787
<b>Total Decisions</b>		<b>3,731</b>

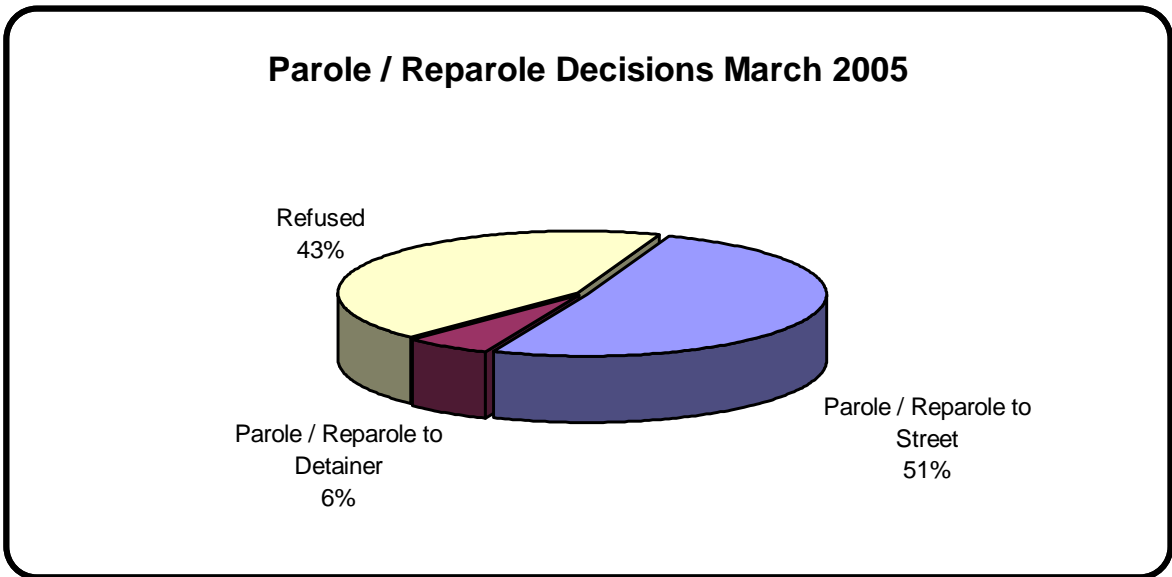

**Table 8**  
**MONTHLY PAROLE and REPAROLE DECISIONS**  
**March 2005**

MONTH/YEAR	GRANTED	REFUSED	CONSIDERED	% GRANTED
Apr-04	1,171	701	1,872	63%
May-04	935	632	1,567	60%
Jun-04	1,022	634	1,656	62%
Jul-04	925	776	1,701	54%
Aug-04	1,108	822	1,930	57%
Sep-04	794	566	1,360	58%
Oct-04	862	633	1,495	58%
Nov-04	942	685	1,627	58%
Dec-04	932	739	1,671	56%
Jan-05	841	668	1,509	56%
Feb-05	970	716	1,686	58%
Mar-05	1,116	849	1,965	57%
<b>Monthly Avg Prior 12 Mo</b>	968	702	1,670	58%

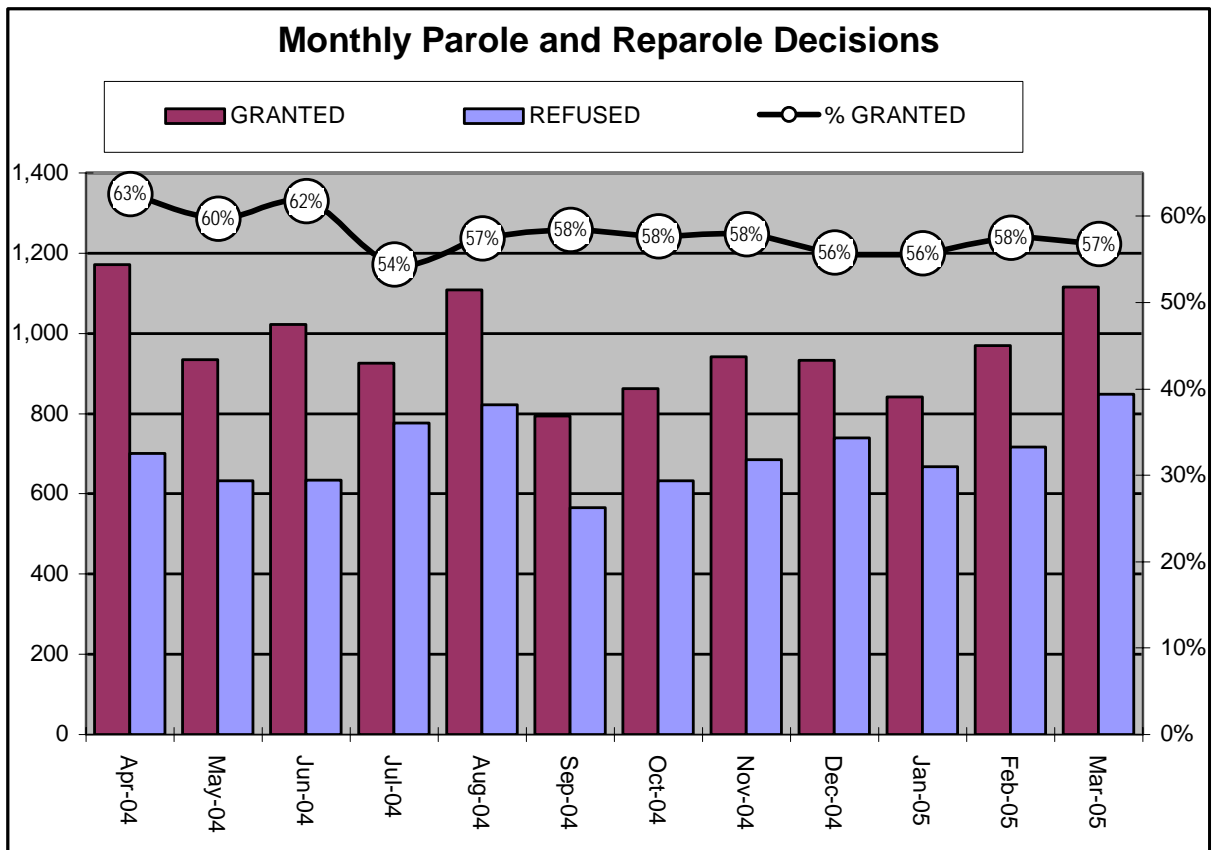

## PBPP Population Breakdown By Place of Incarceration/Jurisdiction - March 2005

<b>Monthly Count of Board Actions</b>							
	Non-SCI			SCI			
Type of Decision	Parole	Refuse	Total	Parole	Refuse	Total	Total Board Actions
January 2005	79	48	127	762	620	1,382	1,509
February 2005	78	54	132	892	662	1,554	1,686
March 2005	109	51	160	1,007	798	1,805	1,965
<b>2005 Total</b>	<b>266</b>	<b>153</b>	<b>419</b>	<b>2,661</b>	<b>2,080</b>	<b>4,741</b>	<b>5,160</b>

<b>Offender Status- March 2005</b>					
Status	State Prison	County Prison	County Sentence	Other States Cases	Total
Supervision	13,841	1,185	3,415	2,516	20,957
Absconder	1,348	96	232	36	1,712
Detention	4,220	350	633	199	5,402
<b>Total</b>	<b>19,409</b>	<b>1,631</b>	<b>4,280</b>	<b>2,751</b>	<b>28,071</b>

<b>PBPP Monthly Population Profile</b>						
Offender Status	Oct 04	Nov 04	Dec 04	Jan 05	Feb 05	Mar 05
<b>State sentence from state institution</b>	<b>19,258</b>	<b>19,463</b>	<b>19,498</b>	<b>19,321</b>	<b>19,273</b>	<b>19,409</b>
<i>Supervision</i>	13,903	13,969	13,970	13,927	13,834	13,841
<i>Absconder</i>	1,375	1,379	1,399	1,370	1,355	1,348
<i>Detention</i>	3,980	4,115	4,129	4,024	4,084	4,220
<b>State sentence from County Prison</b>	<b>1,690</b>	<b>1,702</b>	<b>1,682</b>	<b>1,642</b>	<b>1,621</b>	<b>1,631</b>
<i>Supervision</i>	1,232	1,236	1,227	1,195	1,179	1,185
<i>Absconder</i>	94	98	97	96	94	96
<i>Detention</i>	364	368	358	351	348	350
<b>County sentence Prob &amp; Parole</b>	<b>4,229</b>	<b>4,199</b>	<b>4,240</b>	<b>4,277</b>	<b>4,284</b>	<b>4,280</b>
<i>Supervision</i>	3,319	3,292	3,356	3,406	3,412	3,415
<i>Absconder</i>	255	265	251	234	238	232
<i>Detention</i>	655	642	633	637	634	633
<b>Other state's sentence Prob &amp; Parole</b>	<b>2,564</b>	<b>2,631</b>	<b>2,657</b>	<b>2,684</b>	<b>2,710</b>	<b>2,751</b>
<i>Supervision</i>	2,380	2,446	2,466	2,493	2,501	2,516
<i>Absconder</i>	38	39	41	41	44	36
<i>Detention</i>	146	146	150	150	165	199
<b>PBPP Population end of month</b>	<b>27,741</b>	<b>27,995</b>	<b>28,077</b>	<b>27,924</b>	<b>27,888</b>	<b>28,071</b>



**PBPP Population Breakdown By Place of Incarceration/Jurisdiction - March 2005**

<b>Additions and Deletions</b>						
	<b>Oct 04</b>	<b>Nov 04</b>	<b>Dec 04</b>	<b>Jan 05</b>	<b>Feb 05</b>	<b>Mar 05</b>
<b>Total Additions</b>	<b>1,128</b>	<b>1,057</b>	<b>1,154</b>	<b>1,220</b>	<b>1,077</b>	<b>1,396</b>
State sentence - SCI	672	677	720	790	701	901
State sentence - Cnty Prison	80	73	72	62	59	84
County sentence Prob & Parole	175	136	220	205	176	211
Other state's sentence	201	171	142	163	141	200
<b>Total Deletions</b>	<b>1,085</b>	<b>841</b>	<b>1,054</b>	<b>1,375</b>	<b>1,110</b>	<b>1,207</b>
<b>State sentence - SCI</b>	<b>656</b>	<b>466</b>	<b>621</b>	<b>920</b>	<b>699</b>	<b>730</b>
<i>Technical Violator</i>	283	177	244	383	275	300
<i>Convicted Violator</i>	86	75	111	185	124	141
<i>Maximum Expiration</i>	254	198	240	327	272	258
<i>Other Case Closure</i>	33	16	26	25	28	31
<b>State sentence - Cnty Prison</b>	<b>76</b>	<b>63</b>	<b>92</b>	<b>97</b>	<b>78</b>	<b>72</b>
<i>Technical Violator</i>	25	19	30	31	21	18
<i>Convicted Violator</i>	9	10	10	12	17	10
<i>Maximum Expiration</i>	39	30	49	50	38	41
<i>Other Case Closure</i>	3	4	3	4	2	3
<b>County sentence Prob &amp; Parole</b>	<b>230</b>	<b>198</b>	<b>217</b>	<b>226</b>	<b>210</b>	<b>243</b>
<i>Technical Violator</i>	46	37	46	32	46	46
<i>Convicted Violator</i>	27	28	23	21	27	25
<i>Maximum Expiration</i>	119	93	104	118	88	126
<i>Other Case Closure</i>	38	40	44	55	49	46
<b>Other state's sentence</b>	<b>123</b>	<b>114</b>	<b>124</b>	<b>132</b>	<b>123</b>	<b>162</b>
<i>Technical Violator</i>	2	3	3	2	1	3
<i>Convicted Violator</i>	2	1	63	2	1	0
<i>Maximum Expiration</i>	72	58	57	63	66	85
<i>Other Case Closure</i>	47	52	2	65	55	74
<b>PBPP Population end of month</b>	<b>27,741</b>	<b>27,995</b>	<b>28,077</b>	<b>27,924</b>	<b>27,888</b>	<b>28,071</b>