

COMMONWEALTH OF PENNSYLVANIA

Board of Probation and Parole

MONTHLY STATISTICAL REPORT

July 2002



Mark Schweiker
Governor

William F. Ward
Chairman

Allen Castor
Member

Benjamin Martinez
Member

Barbara K. Descher
Member

Sean R. Ryan
Member

Richard A. Kipp
Member

Michael M. Webster
Member

Gary R. Lucht
Member

Lloyd A. White
Member

Mary A. Achilles
Victim Advocate

pbpp
AN EQUAL OPPORTUNITY EMPLOYER

Table 1
WORKLOAD AND POPULATION CHANGES BY DISTRICT
July 2002

Type of Cases	Beginning FY Cases Jul-02	Current Month Cases	Fiscal YTD Index	Additions	Deletions		Number of Agents ¹	Average Workload	Total Workload ²
					Recommits/ Revocations	Other Deletions			
CHESTER	1,925	1,925	100	37	23	42	30	128	3,827
PHILADELPHIA	7,503	7,503	100	349	109	139*	109	125	13,603
EASTERN REGION	9,428	9,428	100	386	132	181	139	125	17,430
ALLENTOWN	2,441	2,441	100	109	45	55	35	130	4,562
HARRISBURG	2,704	2,704	100	122	71	68	43	121	5,210
SCRANTON	1,016	1,016	100	41	17	21	18	106	1,899
WILLIAMSPORT	689	689	100	25	14	22	14	101	1,414
CENTRAL REGION	6,850	6,850	100	297	147	166	110	119	13,085
ALTOONA	734	734	100	27	15	21	15	100	1,496
MERCER	2,293	2,293	100	121	44	89	37	113	4,184
ERIE	976	976	100	56	17	22	14	130	1,817
PITTSBURGH	3,630	3,630	100	146	69	60	58	123	7,118
WESTERN REGION	7,693	7,693	100	350	145	192	124	118	14,615
TOTAL CASES SUPERSEED	23,971	23,971	100	1,033	424	539	373	121	45,130

Pa Cases in Other States	2,203	2,203	100	27	10	88
--------------------------	-------	-------	-----	----	----	----

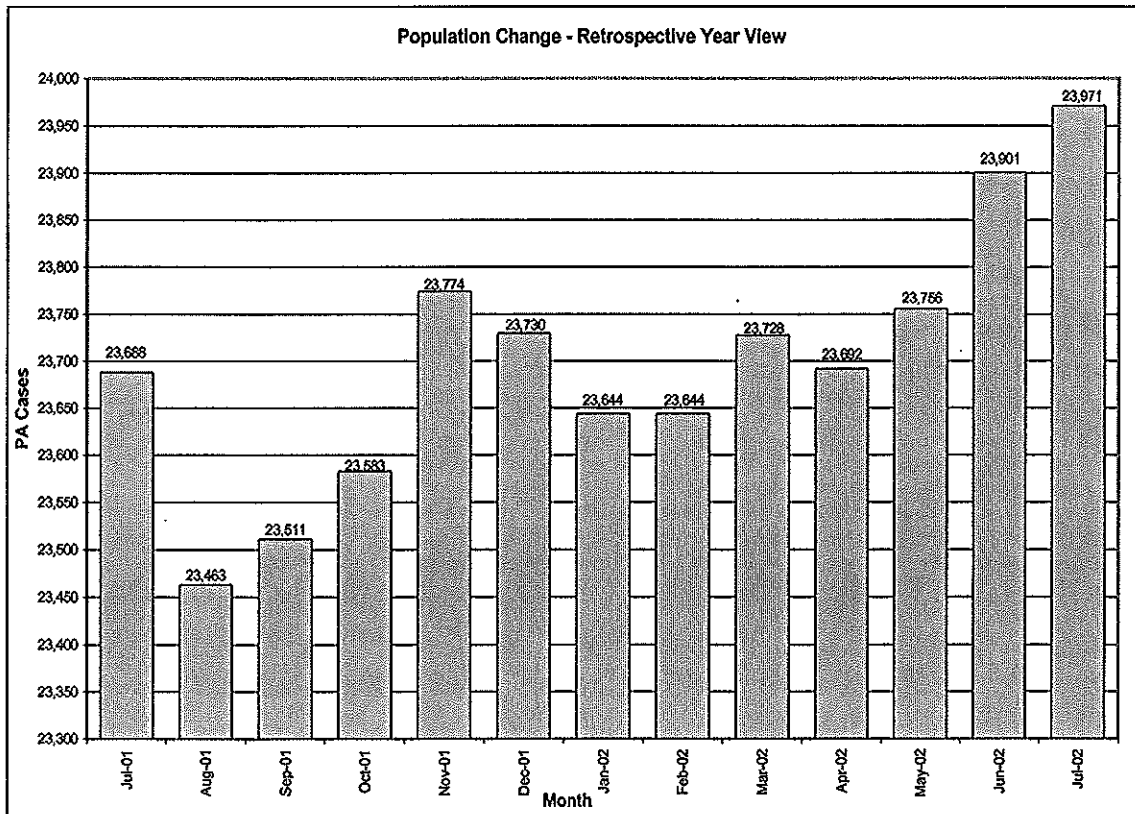

Table 1 Notes:

- * Includes program accounting adjustments.
- ¹ Filled agent positions. Includes 4 parole investigators.
- ² New Workload Time Values effective July 2002.
955 cases excluded due to insufficient geographical data.

Table 2
CASE ADDITIONS AND DELETIONS FOR SUPERVISED OFFENDERS IN PENNSYLVANIA
July 2002

Case Additions and Deletions	PAROLE	REPAROLE	SPECIAL COUNTY PROBATION	SPECIAL COUNTY PAROLE	OTHER STATES' PAROLE	OTHER STATES' PROBATION	MONTHLY TOTAL	FISCAL YTD TOTAL
ADDITIONS	574	134	129	56	19	121	1,033	1,033
DELETIONS-RECOMMITMENTS								
Convicted Parole Violator								
State Corrections	79	23	3	0	0	0	105	105
County Corrections	7	1	10	6	0	0	24	24
Other States Cases	0	0	0	0	0	0	0	0
Total Convicted Parole Violator	86	24	13	6	0	0	129	129
Technical Parole Violator								
State Corrections	172	44	1	1	0	0	218	218
County Corrections	33	1	21	19	0	0	74	74
Other States Cases	0	0	0	0	3	0	3	3
Total Technical Parole Violator	205	45	22	20	3	0	295	295
TOTAL RECOMMITMENTS	291	69	35	26	3	0	424	424
Deletion Maximum Discharge	223	48	62	37	6	45	421	421
Deletion Death	7	4	2	1	0	0	14	14
Deletion Other	9*	2	37	9	5	42	104	104
TOTAL DELETIONS	530	123	136	73	14	87	963	963

*Select program accounting adjustments were made.

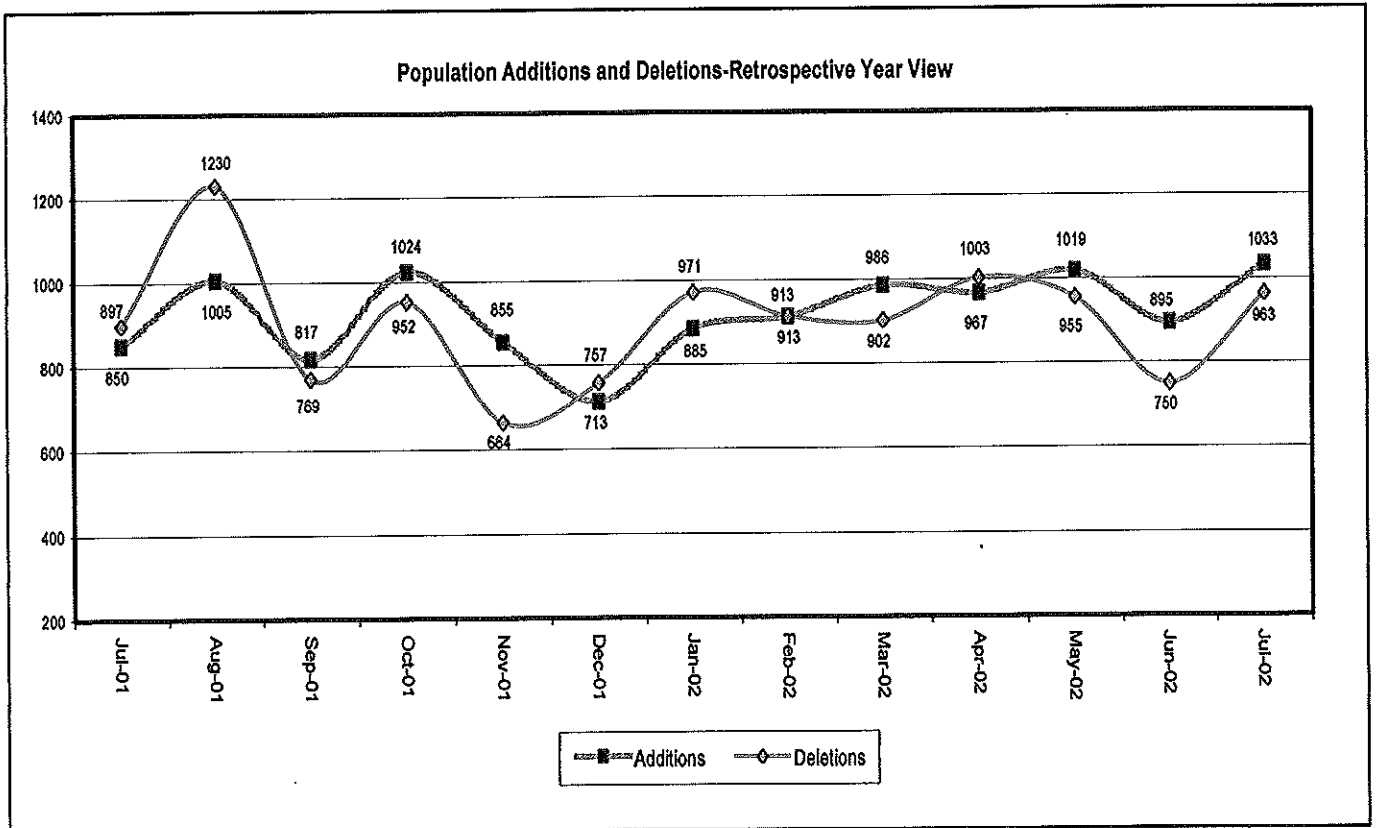

Table 3
CASES BY ORIGINATING JURISDICTION
BY REGION AND DISTRICT
July 2002

District/Region	PA Parole State Sentence				County		Other States		Total Cases
	from DOC	Boot Camp	County Prisons	Subtotal	Spec Prob	Spec Parole	Parole	Probation	
Chester	1,153	76	196	1,425	184	6	44	266	1,925
Philadelphia	6,209	140	372	6,721	360	10	99	313	7,503
Eastern Region	7,362	216	568	8,146	544	16	143	579	9,428
Allentown	1,507	69	373	1,949	135	5	48	304	2,441
Harrisburg	1,885	174	217	2,276	131	1	61	235	2,704
Scranton	409	16	291	716	75	4	36	185	1,016
Williamsport	440	19	74	533	42	10	15	89	689
Central Region	4,241	278	955	5,474	383	20	160	813	6,850
Altoona	419	17	59	495	120	49	9	61	734
Mercer	419	16	42	477	958	797	22	39	2,293
Erie	656	41	41	738	126	38	19	55	976
Pittsburgh	2,356	154	82	2,592	781	66	63	188	3,690
Western Region	3,850	228	224	4,302	1,985	950	113	343	7,693
Total Cases	15,453	722	1,747	17,922	2,912	986	416	1,735	23,971
Percent of Total	64%	3%	8%	75%	12%	4%	2%	7%	100%

Table 4
CASES BY GRADE OF SUPERVISION
BY REGION AND DISTRICT
July 2002

District/Region	Reporting						Non-Reporting		Total Cases
	Enhanced	Maximum	Medium	Minimum	Not Classified	Subtotal	Absconder	Detainees	
Chester	173	705	365	218	5	1,466	108	351	1,925
Philadelphia	362	2,314	1,715	512	119	5,022	845	1,636	7,503
Eastern Region	535	3,019	2,080	730	124	6,488	953	1,987	9,428
Allentown	52	803	659	393	10	1,917	179	345	2,441
Harrisburg	101	997	671	333	28	2,130	148	426	2,704
Scranton	21	269	349	183	2	824	23	169	1,016
Williamsport	13	229	203	137	2	584	10	95	689
Central Region	187	2,298	1,882	1,046	42	5,455	360	1,035	6,850
Altoona	24	211	273	108	1	617	22	95	734
Mercer	15	415	711	729	55	1,925	90	278	2,293
Erie	30	308	279	157	39	813	42	121	976
Pittsburgh	192	1,230	999	335	31	2,787	218	685	3,690
Western Region	261	2,164	2,262	1,329	126	6,142	372	1,179	7,693
Total Cases	983	7,481	6,224	3,105	292	18,085	1,685	4,201	23,971
Percent of Total	5%	31%	26%	13%	1%	76%	7%	17%	100%

Table 5
CASES BY SEX AND RACE
BY REGION AND DISTRICT
July 2002

District/Region	Male			Female			Percent Male	Percent Female	Total Cases
	White	Non White	Total	White	Non White	Total			
Chester	711	1,060	1,771	94	60	154	92%	8%	1,925
Philadelphia	869	6,149	7,018	86	399	485	94%	6%	7,503
EASTERN REGION	1,580	7,209	8,789	180	459	639	93%	7%	9,428
Allentown	1,058	1,114	2,172	161	108	269	89%	11%	2,441
Harrisburg	1,226	1,180	2,406	169	129	298	89%	11%	2,704
Scranton	742	157	899	90	27	117	88%	12%	1,016
Williamsport	493	64	557	110	22	132	81%	19%	689
CENTRAL REGION	3,519	2,515	6,034	530	286	816	88%	12%	6,850
Altoona	585	74	659	64	11	75	90%	10%	734
Mercer	1,564	326	1,890	331	72	403	82%	18%	2,293
Erie	565	302	867	69	40	109	89%	11%	976
Pittsburgh	1,497	1,838	3,335	178	177	355	90%	10%	3,690
WESTERN REGION	4,211	2,540	6,751	642	300	942	88%	12%	7,693
TOTAL CASES	9,310	12,264	21,574	1,352	1,045	2,397	90%	10%	23,971

Table 6
CASES BY EMPLOYMENT STATUS
BY REGION AND DISTRICT
July 2002

District/Region	Employed	Unemployed	Unemployment Rate	Unable to Work	Unknown	Non Reporting	Total
Chester	748	461	38%	256	1	459	1,925
Philadelphia	2,471	2,018	45%	525	8	2,481	7,503
EASTERN REGION	3,219	2,479	44%	781	9	2,940	9,428
Allentown	942	638	40%	320	17	524	2,441
Harrisburg	1,413	442	24%	273	2	574	2,704
Scranton	501	198	28%	124	1	192	1,016
Williamsport	358	120	25%	104	2	105	689
CENTRAL REGION	3,214	1,398	30%	821	22	1,395	6,850
Altoona	404	110	21%	99	4	117	734
Mercer	1,065	515	33%	336	9	368	2,293
Erie	407	222	35%	181	3	163	976
Pittsburgh	1,548	788	34%	450	1	903	3,690
WESTERN REGION	3,424	1,635	32%	1,066	17	1,551	7,693
TOTAL CASES	9,857	5,512	36%	2,668	48	5,886	23,971

**Table 7
BOARD DECISIONS
July 2002**

Type of Decision		Total
Parole to Street		665
Parole to Detainer		68
Parole Refused		701
Total Considered	1,434	
Percent Granted	51%	
Recommittments		421
Refer to Prior Action		147
Assigned by Courts		232
Other Decisions		637
Total Decisions		2,871

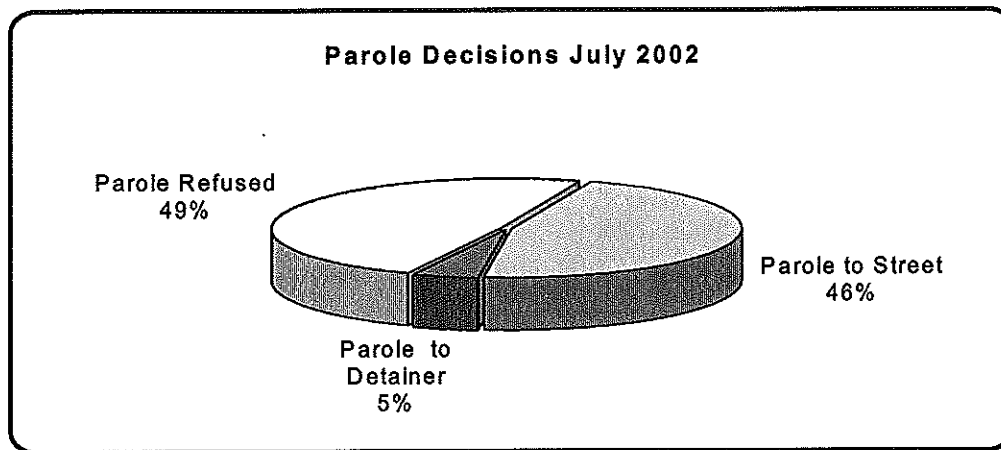

**Table 8
HEARINGS AND INTERVIEWS
July 2002**

Type of Decision	Board Members	Panels	Hearing Examiners	Total
HEARINGS				
Preliminary			77	77
Preliminary/Detention			29	29
Violation			220	220
Violation/Detention			63	63
Detention			43	43
Revocation			104	104
Revocation/Violation			9	9
Probable Cause Out-of State			21	21
Panel		36		36
Total Hearings		36	566	602
INTERVIEWS				
Parole Minimum	6	292	414	712
Review	6	353	201	560
Reparole Review	1	155	130	286
Application		11		
Victim Input			16	16
Total Interviews	13	811	761	1,585

Table 9
MONTHLY PAROLING DECISIONS
July 2002

MONTH/YEAR	PAROLE GRANTED	PAROLE REFUSED	TOTAL CONSIDERED	% GRANTED
Jul-01	595	630	1,225	49%
Aug-01	697	538	1,235	56%
Sep-01	623	560	1,180	53%
Oct-01	817	717	1,534	53%
Nov-01	822	745	1,567	52%
Dec-01	658	564	1,222	54%
Jan-02	728	719	1,447	50%
Feb-02	751	657	1,408	53%
Mar-02	791	776	1,567	50%
Apr-02	719	758	1,477	49%
May-02	788	808	1,596	49%
Jun-02	649	652	1,301	50%
Jul-02	733	701	1,434	51%
Monthly Avg Prior 12 Mo	721	679	1399	52%

