

COMMONWEALTH OF PENNSYLVANIA

Board of Probation and Parole

MONTHLY STATISTICAL REPORT

January 2003



Edward G. Rendell
Governor

William F. Ward
Chairman

Allen Castor
Member

Benjamin Martinez
Member

Barbara K. Descher
Member

Sean R. Ryan
Member

Richard A. Kipp
Member

Michael M. Webster
Member

Gary R. Lucht
Member

Lloyd A. White
Member

Mary A. Achilles
Victim Advocate

pbpp
AN EQUAL OPPORTUNITY EMPLOYER

Table 1
WORKLOAD AND POPULATION CHANGES BY DISTRICT
January 2003

Type of Cases	Beginning FY Cases Jul-02	Current Month Cases	Fiscal YTD Index	Additions	Deletions		Number of Agents ¹	Average Workload	Total Workload ²
					Recommits/ Revocations	Other Deletions			
CHESTER	1,925	1,963	102	64	32	49	28	137	3,826
PHILADELPHIA	7,503	7,563	101	244	122	126	116	116	13,471
EASTERN REGION	9,428	9,526	101	308	154	175	144	120	17,297
ALLENTOWN	2,441	2,404	98	99	51	75	36	126	4,541
HARRISBURG	2,704	2,843	105	161	40	43	43	132	5,665
SCRANTON	1,016	1,006	99	41	23	44	17	126	2,148
WILLIAMSPORT	689	667	97	23	11	29	14	102	1,428
CENTRAL REGION	6,850	6,920	101	324	125	191	110	125	13,782
ALTOONA	734	729	99	26	23	19	15	108	1,623
MERCER	2,293	2,103	92	134	37	80	36	118	4,257
ERIE	976	981	101	37	12	24	10	197	1,967
PITTSBURGH	3,680	3,598	98	117	64	74	57	127	7,238
WESTERN REGION	7,683	7,411	96	314	136	197	118	128	15,085
TOTAL CASES SUPERMSED	23,971	23,857	100	946	415	563	372	124	46,164

Pa Cases in Other States	2,203	2,248	102	34	14	51
--------------------------	-------	-------	-----	----	----	----

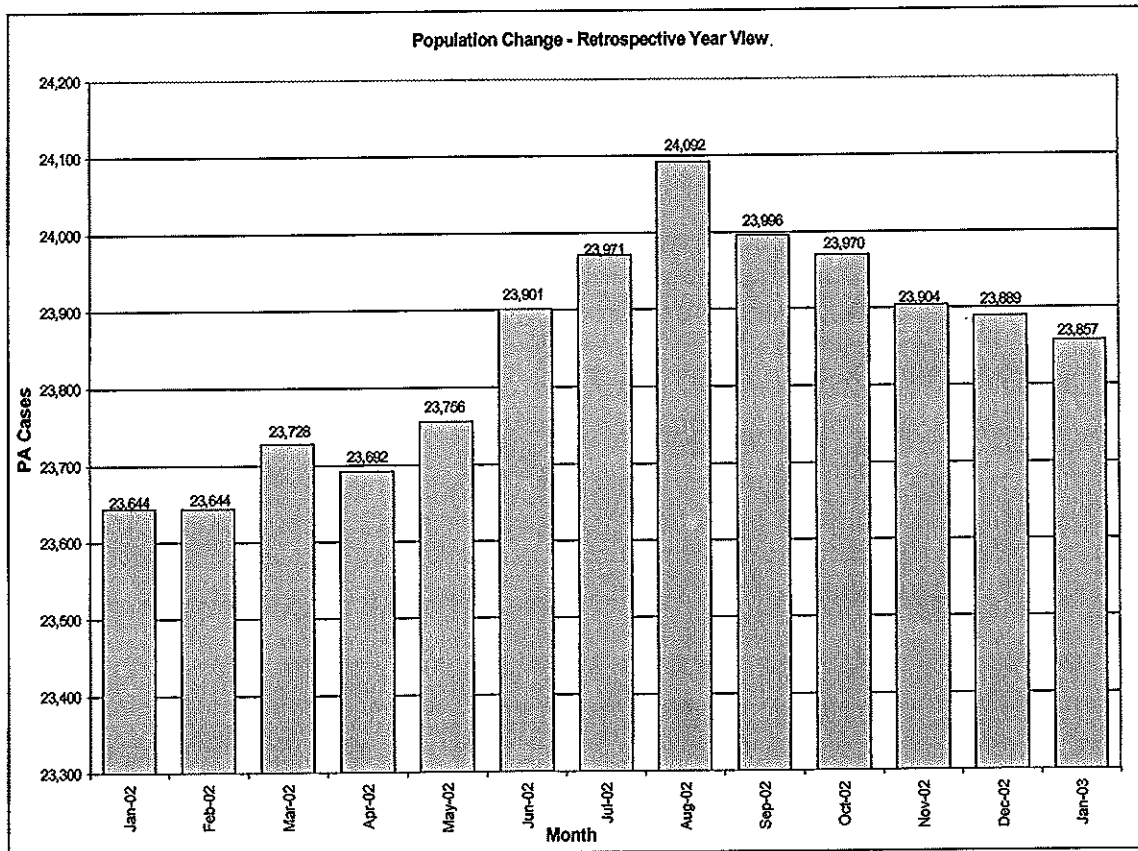

Table 1 Notes:
¹ Filled agent positions.
² New Workload Time Values effective July 2002.

Table 2
CASE ADDITIONS AND DELETIONS FOR SUPERVISED OFFENDERS IN PENNSYLVANIA
January 2003

Case Additions and Deletions	PAROLE	REPAROLE	SPECIAL COUNTY PROBATION	SPECIAL COUNTY PAROLE	OTHER STATES' PAROLE	OTHER STATES' PROBATION	MONTHLY TOTAL	FISCAL YTD TOTAL
ADDITIONS	541	137	137	50	12	69	946	6,313
DELETIONS-RECOMMITMENTS								
Convicted Parole Violator								
State Corrections	71	17	2	0	0	0	90	605
County Corrections	7	1	12	10	0	0	30	204
Other States Cases	0	0	0	0	0	1	1	3
Total Convicted Parole Violator	78	18	14	10	0	1	121	812
Technical Parole Violator								
State Corrections	180	54	4	0	0	0	238	1,598
County Corrections	18	3	21	11	0	0	53	391
Other States Cases	0	0	0	0	1	1	2	22
Total Technical Parole Violator	198	57	25	11	1	1	293	2,011
TOTAL RECOMMITMENTS	276	75	39	21	1	2	414	2,823
Deletion Maximum Discharge	236	43	67	22	10	61	439	2,782
Deletion Death	12	2	2	0	0	2	18	88
Deletion Other	15	3	35	9	2	43	107	664
TOTAL DELETIONS	539	123	143	52	13	108	978	6,357

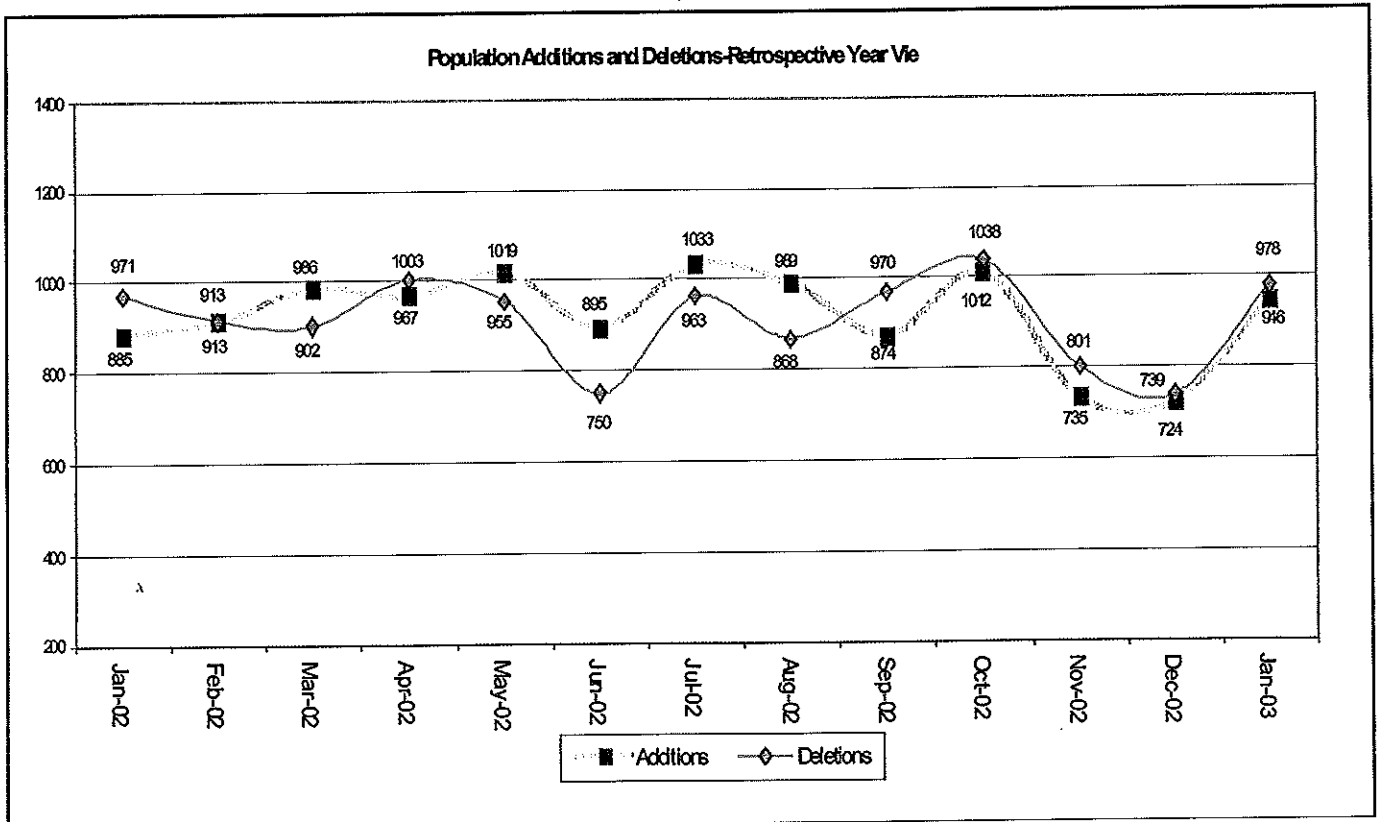

Table 3
CASES BY ORIGINATING JURISDICTION
BY REGION AND DISTRICT
January 2003

District/Region	PA Parole State Sentence				County		Other States		Total Cases
	from DOC	Boot Camp	County Prisons	Subtotal	Spec Prob	Spec Parole	Parole	Probation	
Chester	1,167	73	187	1,427	207	6	46	277	1,963
Philadelphia	6,214	288	269	6,771	376	9	95	312	7,563
Eastern Region	7,381	361	456	8,198	583	15	141	589	9,526
Allertown	1,520	86	362	1,968	133	7	48	248	2,404
Harrisburg	1,986	184	210	2,380	157	1	54	251	2,843
Scranton	404	19	282	705	88	5	31	177	1,006
Williamsport	410	26	68	504	57	10	15	81	667
Central Region	4,320	315	922	5,557	435	23	148	757	6,920
Altoona	424	13	58	495	115	47	11	61	729
Mercer	392	20	42	454	925	666	14	44	2,103
Erie	674	51	40	765	123	28	17	48	981
Pittsburgh	2,291	165	84	2,540	765	52	57	184	3,598
Western Region	3,781	249	224	4,254	1,928	793	99	337	7,411
Total Cases	15,482	925	1,602	18,009	2,946	831	388	1,683	23,857
Percent of Total	65%	4%	7%	76%	12%	3%	2%	7%	100%

Table 4
CASES BY GRADE OF SUPERVISION
BY REGION AND DISTRICT
January 2003

District/Region	Reporting						Non-Reporting		Total Cases
	Enhanced	Maximum	Medium	Minimum	Not Classified	Subtotal	Absconder	Detainees	
Chester	144	713	435	196	11	1,499	108	356	1,963
Philadelphia	202	2,502	1,752	534	130	5,120	814	1,629	7,563
Eastern Region	346	3,215	2,187	730	141	6,619	922	1,985	9,526
Allertown	54	736	656	409	6	1,861	201	342	2,404
Harrisburg	110	1,085	716	330	15	2,256	152	435	2,843
Scranton	34	258	336	185	2	815	35	156	1,006
Williamsport	9	202	225	112	4	552	11	104	667
Central Region	207	2,281	1,933	1,036	27	5,484	399	1,037	6,920
Altoona	20	226	270	88	2	606	32	91	729
Mercer	15	435	1,008	249	66	1,773	86	244	2,103
Erie	30	348	269	135	11	793	37	151	981
Pittsburgh	166	1,184	998	305	21	2,674	219	705	3,598
Western Region	231	2,193	2,545	777	100	5,846	374	1,191	7,411
Total Cases	784	7,689	6,665	2,543	268	17,949	1,695	4,213	23,857
Percent of Total	3%	32%	28%	11%	1%	75%	7%	18%	100%

Table 5
CASES BY SEX AND RACE
BY REGION AND DISTRICT
January 2003

District/Region	Male			Female			Percent Male	Percent Female	Total Cases
	White	Non White	Total	White	Non White	Total			
Chester	721	1,082	1,803	93	67	160	92%	8%	1,963
Philadelphia	837	6,235	7,072	84	407	491	94%	6%	7,563
EASTERN REGION	1,558	7,317	8,875	177	474	651	93%	7%	9,526
Allentown	1,011	1,122	2,133	162	109	271	89%	11%	2,404
Harrisburg	1,251	1,270	2,521	173	149	322	89%	11%	2,843
Scranton	722	156	878	100	28	128	87%	13%	1,006
Williamsport	478	69	547	99	21	120	82%	18%	667
CENTRAL REGION	3,462	2,617	6,079	534	307	841	88%	12%	6,920
Altoona	584	75	659	59	11	70	90%	10%	729
Mercer	1,392	332	1,724	310	69	379	82%	18%	2,103
Erie	553	324	877	63	41	104	89%	11%	981
Pittsburgh	1,424	1,809	3,233	178	187	365	90%	10%	3,598
WESTERN REGION	3,953	2,540	6,493	610	308	918	88%	12%	7,411
TOTAL CASES	8,973	12,474	21,447	1,321	1,089	2,410	90%	10%	23,857

Table 6
CASES BY EMPLOYMENT STATUS
BY REGION AND DISTRICT
January 2003

District/Region	Employed	Unemployed	Unemployment Rate	Unable to Work	Unknown	Non Reporting	Total
Chester	736	506	41%	255	2	464	1,963
Philadelphia	2,419	2,114	47%	583	4	2,443	7,563
EASTERN REGION	3,155	2,620	45%	838	6	2,907	9,526
Allentown	834	771	48%	244	12	543	2,404
Harrisburg	1,439	465	24%	352	0	587	2,843
Scranton	512	175	25%	126	2	191	1,006
Williamsport	298	156	34%	98	0	115	667
CENTRAL REGION	3,083	1,567	34%	820	14	1,436	6,920
Altoona	383	100	21%	123	0	123	729
Mercer	965	464	32%	341	3	330	2,103
Erie	392	196	33%	205	0	188	981
Pittsburgh	1,489	654	31%	529	2	924	3,598
WESTERN REGION	3,229	1,414	30%	1,198	5	1,565	7,411
TOTAL CASES	9,467	5,601	37%	2,856	25	5,908	23,857

**Table 7
BOARD DECISIONS
January 2003**

Type of Decision	Total
Parole to Street	695
Parole to Detainer	77
Parole Refused	654
Total Considered	1,426
Percent Granted	54%
Recommitments	395
Refer to Prior Action	243
Assigned by Courts	346
Other Decisions	592
Total Decisions	3,002

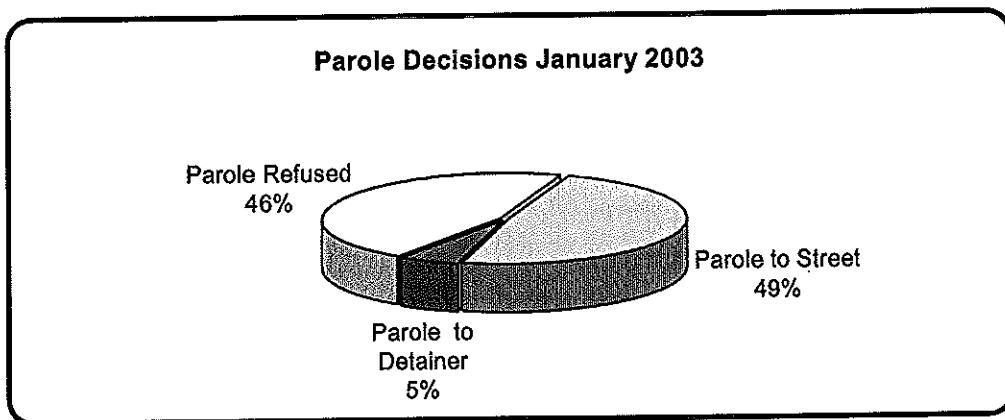

**Table 8
HEARINGS AND INTERVIEWS
January 2003**

Type of Decision	Board Members	Panels	Hearing Examiners	Total
HEARINGS				
Preliminary			80	80
Preliminary/Detention			19	19
Violation			212	212
Violation/Detention			69	69
Detention			44	44
Revocation			114	114
Revocation/Violation			10	10
Probable Cause Out-of State			22	22
Panel		57		57
Total Hearings		57	570	627
INTERVIEWS				
Parole Minimum	10	283	447	740
Review	1	259	219	479
Reparole Review	0	185	159	344
Application		15	9	24
Victim Input			13	13
Total Interviews	11	742	847	1,600

Table 9
MONTHLY PAROLING DECISIONS
January 2003

MONTH/YEAR	PAROLE GRANTED	PAROLE REFUSED	TOTAL CONSIDERED	% GRANTED
Jan-02	728	719	1,447	50%
Feb-02	751	657	1,408	53%
Mar-02	791	776	1,567	50%
Apr-02	719	758	1,477	49%
May-02	788	808	1,596	49%
Jun-02	649	652	1,301	50%
Jul-02	733	701	1,434	51%
Aug-02	897	782	1,679	53%
Sep-02	751	738	1,489	50%
Oct-02	718	664	1,382	52%
Nov-02	516	514	1,030	50%
Dec-02	851	799	1,650	52%
Jan-03	772	654	1,426	54%
Monthly Avg Prior 12 Mo	743	709	1453	51%

