

COMMONWEALTH OF PENNSYLVANIA

Board of Probation and Parole

MONTHLY STATISTICAL REPORT

May 2002



Mark Schweiker
Governor

William F. Ward
Chairman

Allen Castor
Member

Benjamin Martinez
Member

Barbara K. Descher
Member

Sean R. Ryan
Member

Richard A. Kipp
Member

Michael M. Webster
Member

Gary R. Lucht
Member

Lloyd A. White
Member

Mary A. Achilles
Victim Advocate

**Table 1
WORKLOAD AND POPULATION CHANGES BY DISTRICT
May 2002**

Type of Cases	Beginning FY Cases Jul-01	Current Month Cases	Fiscal YTD Index	Additions	Deletions		Number of Agents	Average Workload	Total Workload
					Recommits/ Revocations	Other Deletions			
CHESTER	1,975	1,921	97	78	43	37	30	123	3,698
PHILADELPHIA	7,313	7,329	100	270	140	124	109	128	13,943
EASTERN REGION	9,288	9,250	100	348	183	161	139	127	17,641
ALLENTOWN	2,430	2,445	101	119	43	38	37	126	4,663
HARRISBURG	2,606	2,673	103	131	60	51	46	140	6,428
SCRANTON	1,056	999	95	46	34	37	17	142	2,410
WILLIAMSPORT	650	683	105	17	17	15	13	156	2,024
CENTRAL REGION	6,742	6,800	101	313	154	141	113	137	15,525
ALTOONA	772	746	97	27	11	17	14	150	2,098
MERCER	2,195	2,328	106	152	25	93	35	177	6,197
ERIE	949	936	99	43	16	21	16	126	2,008
PITTSBURGH	3,789	3,696	98	136	64	69	59	129	7,592
WESTERN REGION	7,705	7,706	100	358	116	200	124	144	17,895
TOTAL CASES SUPERVISED	23,735	23,756	100	1,019	453	502	376	136	51,061

Pa Cases in Other States	2,269	2,217	98	43	9	27
--------------------------	-------	-------	----	----	---	----

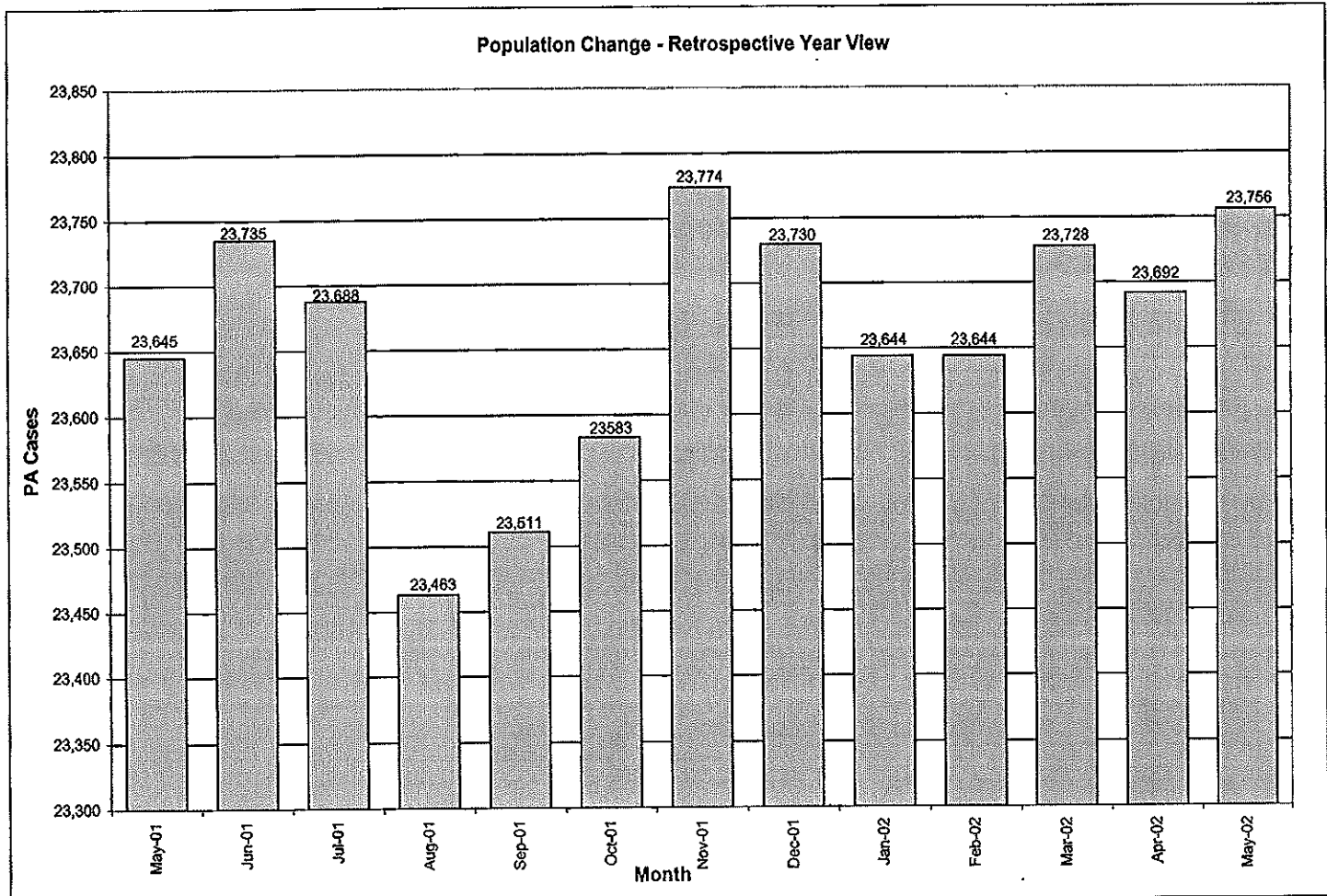

Table 2
CASE ADDITIONS AND DELETIONS FOR SUPERVISED OFFENDERS IN PENNSYLVANIA
May 2002

Case Additions and Deletions	PAROLE	REPAROLE	SPECIAL COUNTY PROBATION	SPECIAL COUNTY PAROLE	OTHER STATES' PAROLE	OTHER STATES' PROBATION	MONTHLY TOTAL	FISCAL YTD TOTAL
ADDITIONS	527	141	143	78	14	116	1019	10,034
DELETIONS-RECOMMITMENTS								
Convicted Parole Violator								
State Corrections	97	16	3	0	0	0	116	898
County Corrections	13	2	9	4	0	0	28	278
Other States Cases	5	0	0	0	0	0	5	22
Total Convicted Parole Violator	115	18	12	4	0	0	149	1,198
Technical Parole Violator								
State Corrections	171	53	4	0	0	0	228	2,705
County Corrections	21	4	31	13	0	0	69	621
Other States Cases	6	0	0	0	0	1	7	44
Total Technical Parole Violator	198	57	35	13	0	1	304	3,370
TOTAL RECOMMITMENTS	313	75	47	17	0	1	453	4,568
Deletion Maximum Discharge	181	48	63	43	9	45	389	4,349
Deletion Death	13	3	2	0	0	0	18	160
Deletion Other	9	7	32	7	8	32	95	938
TOTAL DELETIONS	516	133	144	67	17	78	955	10,013

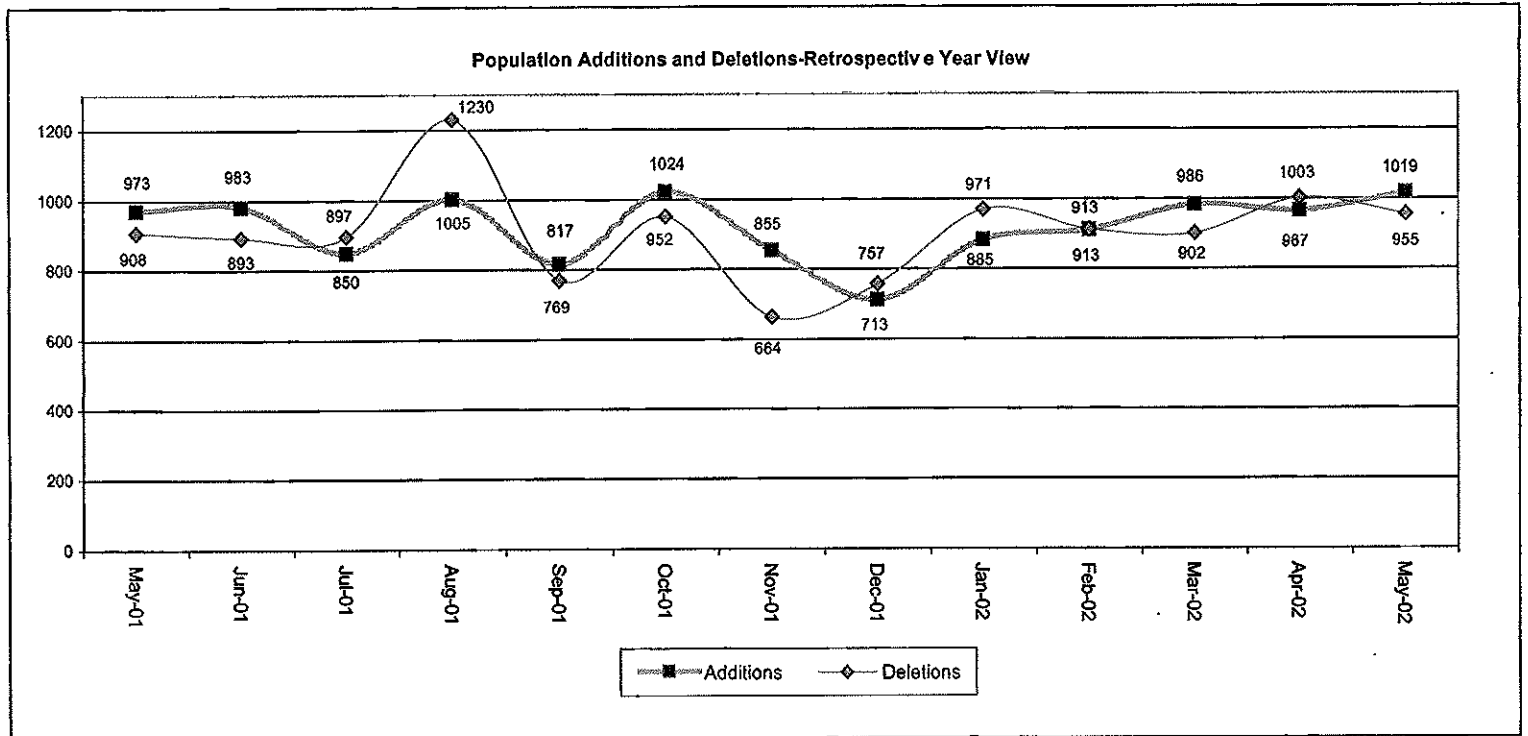

Table 3
CASES BY ORIGINATING JURISDICTION
BY REGION AND DISTRICT
May 2002

District/Region	PA Parole State Sentence				County		Other States		Total Cases
	from DOC	Boot Camp	Cnty Prisons	Subtotal	Spec Prob	Spec Parole	Parole	Probation	
Chester	1,149	71	194	1,414	187	6	42	272	1,921
Philadelphia	6,046	133	380	6,559	354	12	95	309	7,329
Eastern Region	7,195	204	574	7,973	541	18	137	581	9,250
Allentown	1,513	74	383	1,970	135	5	50	285	2,445
Harrisburg	1,884	148	220	2,252	125	1	64	231	2,673
Scranton	405	17	287	709	77	5	35	173	999
Williamsport	438	19	73	530	40	10	13	90	683
Central Region	4,240	258	963	5,461	377	21	162	779	6,800
Altoona	416	18	62	496	119	57	8	66	746
Mercer	414	18	42	474	965	831	22	36	2,328
Erie	635	42	38	715	115	38	14	54	936
Pittsburgh	2,386	142	81	2,609	774	72	66	175	3,696
Western Region	3,851	220	223	4,294	1,973	998	110	331	7,706
Total Cases	15,286	682	1,760	17,728	2,891	1,037	409	1,691	23,756
Percent of Total	64%	3%	8%	75%	12%	4%	2%	7%	100%

Table 4
CASES BY GRADE OF SUPERVISION
BY REGION AND DISTRICT
May 2002

District/Region	Reporting						Non-Reporting		Total Cases
	Enhanced	Maximum	Medium	Minimum	Not Classified	Subtotal	Absconder	Detainees	
Chester	186	679	375	217	15	1,472	100	349	1,921
Philadelphia	413	2,274	1,663	514	71	4,935	835	1,559	7,329
Eastern Region	599	2,953	2,038	731	86	6,407	935	1,908	9,250
Allentown	63	778	636	408	13	1,898	181	366	2,445
Harrisburg	96	966	664	346	33	2,105	134	434	2,673
Scranton	21	255	353	184	3	816	23	160	999
Williamsport	13	212	215	141	6	587	8	88	683
Central Region	193	2,211	1,868	1,079	55	5,406	346	1,048	6,800
Altoona	33	204	277	117	6	637	24	85	746
Mercer	14	430	742	724	78	1,988	90	250	2,328
Erie	33	291	275	158	29	786	38	112	936
Pittsburgh	188	1,202	1,016	354	30	2,790	227	679	3,696
Western Region	268	2,127	2,310	1,353	143	6,201	379	1,126	7,706
Total Cases	1,060	7,291	6,216	3,163	284	18,014	1,660	4,082	23,756
Percent of Total	5%	31%	26%	13%	1%	76%	7%	17%	100%

Table 5
CASES BY SEX AND RACE
BY REGION AND DISTRICT
May 2002

District/Region	Male			Female			Percent Male	Percent Female	Total Cases
	White	Non White	Total	White	Non White	Total			
Chester	711	1,062	1,773	94	54	148	92%	8%	1,921
Philadelphia	846	5,990	6,836	88	405	493	93%	7%	7,329
EASTERN REGION	1,557	7,052	8,609	182	459	641	93%	7%	9,250
Allentown	1,067	1,110	2,177	159	109	268	89%	11%	2,445
Harrisburg	1,205	1,170	2,375	173	125	298	89%	11%	2,673
Scranton	727	156	883	94	22	116	88%	12%	999
Williamsport	493	63	556	104	23	127	81%	19%	683
CENTRAL REGION	3,492	2,499	5,991	530	279	809	88%	12%	6,800
Altoona	596	75	671	64	11	75	90%	10%	746
Mercer	1,595	323	1,918	337	73	410	82%	18%	2,328
Erie	547	289	836	60	40	100	89%	11%	936
Pittsburgh	1,522	1,827	3,349	167	180	347	91%	9%	3,696
WESTERN REGION	4,260	2,514	6,774	628	304	932	88%	12%	7,706
TOTAL CASES	9,309	12,065	21,374	1,340	1,042	2,382	90%	10%	23,756

Table 6
CASES BY EMPLOYMENT STATUS
BY REGION AND DISTRICT
May 2002

District/Region	Employed	Unemployed	Unemployment Rate	Unable to Work	Unknown	Non Reporting	Total
Chester	780	435	36%	256	1	449	1,921
Philadelphia	2,412	1,972	45%	540	11	2,394	7,329
EASTERN REGION	3,192	2,407	43%	796	12	2,843	9,250
Allentown	986	561	36%	335	16	547	2,445
Harrisburg	1,402	395	22%	306	2	568	2,673
Scranton	512	175	25%	121	8	183	999
Williamsport	368	120	25%	97	2	96	683
CENTRAL REGION	3,268	1,251	28%	859	28	1,394	6,800
Altoona	418	105	20%	110	4	109	746
Mercer	1,106	534	33%	343	5	340	2,328
Erie	412	207	33%	165	2	150	936
Pittsburgh	1,570	754	32%	465	1	906	3,696
WESTERN REGION	3,506	1,600	31%	1,083	12	1,505	7,706
TOTAL CASES	9,966	5,258	35%	2,738	52	5,742	23,756

**Table 7
BOARD DECISIONS
May 2002**

Type of Decision		Total
Parole to Street		725
Parole to Detainer		63
Parole Refused		808
Total Considered	1,596	
Percent Granted	49%	
Recommitments		509
Refer to Prior Action		209
Assigned by Courts		333
Other Decisions		665
Total Decisions		3,312

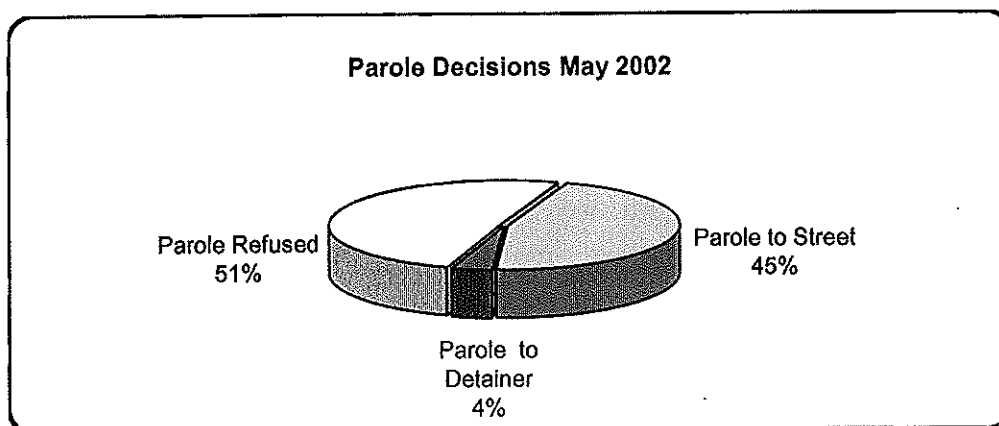

**Table 8
HEARINGS AND INTERVIEWS
May 2002**

Type of Decision	Board Members	Hearing Examiners	Total
HEARINGS			
Preliminary	0	46	46
Preliminary/Detention	0	14	14
Violation	0	244	244
Violation/Detention	0	69	69
Detention	0	44	44
Revocation	0	127	127
Revocation/Violation	0	11	11
Probable Cause Out-of-State	0	20	20
Panel	68	0	68
Total Hearings	68	575	643
INTERVIEWS			
Parole Minimum	187	711	898
Review	178	394	572
Reparole Review	131	305	436
Victim Input	0	12	12
Total Interviews	496	1,422	1,918

Table 9
MONTHLY PAROLING DECISIONS
May 2002

MONTH/YEAR	PAROLE GRANTED	PAROLE REFUSED	TOTAL CONSIDERED	% GRANTED
May-01	752	681	1,433	52%
Jun-01	616	620	1,236	50%
Jul-01	595	630	1,225	49%
Aug-01	697	538	1,235	56%
Sep-01	623	560	1,180	53%
Oct-01	817	717	1,534	53%
Nov-01	822	745	1,567	52%
Dec-01	658	564	1,222	54%
Jan-02	728	719	1,447	50%
Feb-02	751	657	1,408	53%
Mar-02	791	776	1,567	50%
Apr-02	719	758	1,477	49%
May-02	788	808	1,596	49%
Monthly Avg Prior 12 Mo	720	675	1,394	52%

