

COMMONWEALTH OF PENNSYLVANIA

Board of Probation and Parole

MONTHLY STATISTICAL REPORT

July 2001



Tom Ridge
Governor

William F. Ward
Chairman

Allen Castor
Member

Benjamin Martinez
Member

Barbara K. Descher
Member

Sean R. Ryan
Member

Richard A. Kipp
Member

Michael M. Webster
Member

Gary R. Lucht
Member

Lloyd A. White
Member

Mary A. Achilles
Victim Advocate

pbpp
AN EQUAL OPPORTUNITY EMPLOYER

**Table 1
WORKLOAD AND POPULATION CHANGES BY DISTRICT
July 2001**

Type of Cases	Beginning FY Cases 7/1/00	Current Month Cases	Fiscal YTD Index	Additions	Deletions		Number of Agents	Average Workload	Total Workload
					Recommits/ Revocations	Other Deletions			
CHESTER	1,975	1,978	100	58	36	29	29	125	3,628
PHILADELPHIA	7,313	7,344	100	260	117	104	105	127	13,343
EASTERN REGION	9,288	9,322	100	318	153	133	134	127	16,971
ALLENTOWN	2,430	2,445	101	99	45	41	32	146	4,658
HARRISBURG	2,606	2,639	101	108	43	38	35	176	6,177
SCRANTON	1,056	1,023	97	45	35	33	15	155	2,326
WILLIAMSPORT	650	645	99	22	15	12	12	165	1,974
CENTRAL REGION	6,742	6,752	100	274	138	124	94	161	15,135
ALTOONA	772	772	100	26	6	28	15	133	1,989
MERCER	2,195	2,177	99	90	22	87	28	212	5,930
ERIE	949	927	98	34	32	28	15	126	1,885
PITTSBURGH	3,789	3,738	99	108	70	76	58	130	7,564
WESTERN REGION	7,705	7,614	99	258	130	219	116	150	17,369
TOTAL CASES SUPERVISED	23,735	23,688	100	850	421	476	344	144	49,475

*Select program accounting adjustments were made.

Pa Cases in Other States	2,269	2,270	100	38	11	26*
--------------------------	-------	-------	-----	----	----	-----

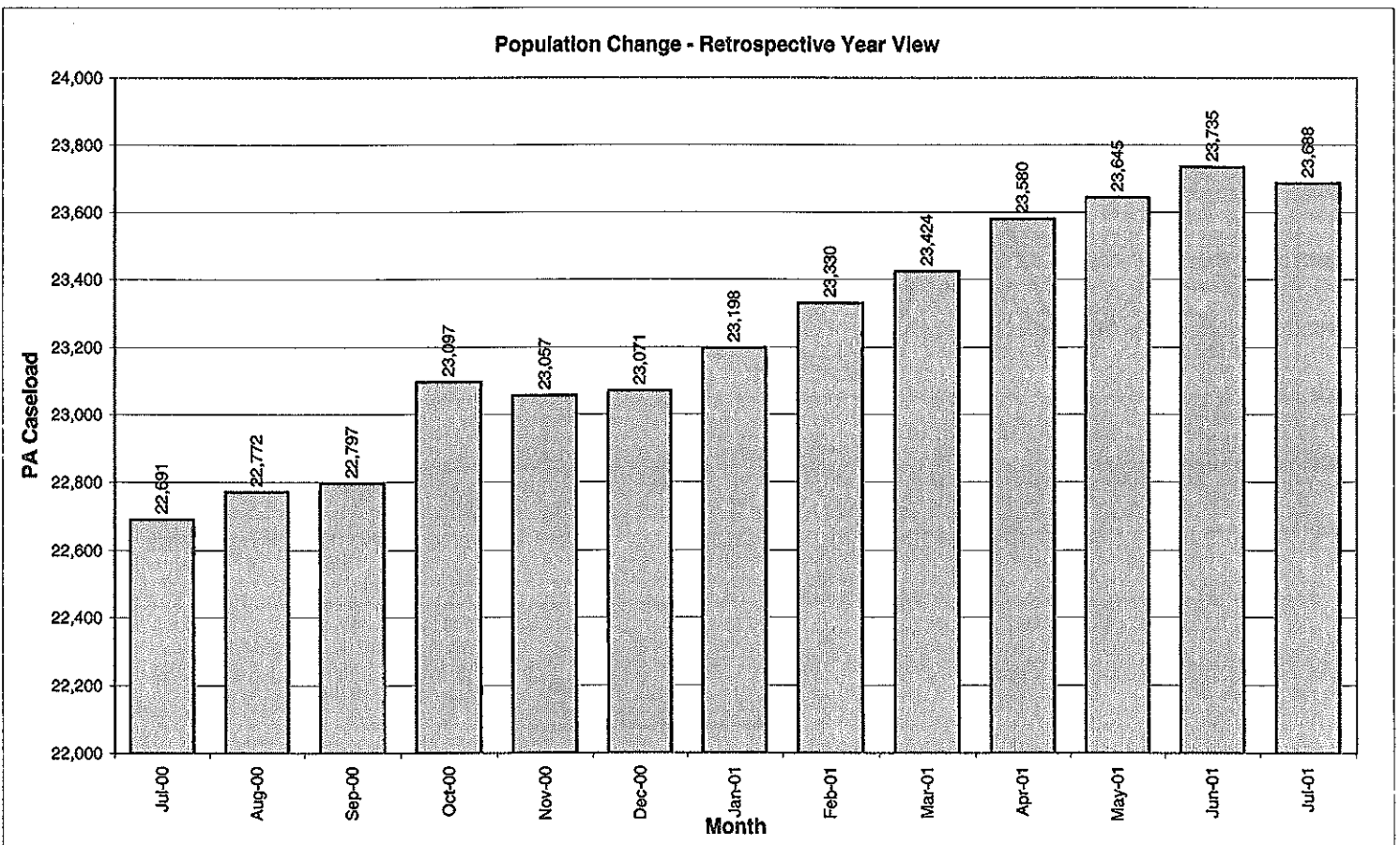

Table 2
CASE ADDITIONS AND DELETIONS FOR SUPERVISED OFFENDERS IN PENNSYLVANIA
July 2001

Case Additions and Deletions	PAROLE	REPAROLE	SPECIAL COUNTY PROBATION	SPECIAL COUNTY PAROLE	OTHER STATES' PAROLE	OTHER STATES' PROBATION	MONTHLY TOTAL	FISCAL YTD TOTAL
ADDITIONS	541	103	81	60	12	53	850	850
DELETIONS-RECOMMITMENTS								
Convicted Parole Violator								
State Corrections	50	16	0	0	0	0	66	66
County Corrections	7	3	9	2	0	0	21	21
Other States Cases	0	0	0	0	0	0	0	0
Total Convicted Parole Violator	57	19	9	2	0	0	87	87
Technical Parole Violator								
State Corrections	193	71	4	0	0	0	268	268
County Corrections	30	4	20	10	0	0	64	64
Other States Cases	0	0	0	0	0	2	2	2
Total Technical Parole Violator	223	75	24	10	0	2	334	334
TOTAL RECOMMITMENTS	280	94	33	12	0	2	421	421
Deletion Maximum Discharge	185	47	51	38	10	45	376	376
Deletion Death	8	2	2	0	0	0	12	12
Deletion Other	5	4	34	13	7	25	88	88
TOTAL DELETIONS	478	147	120	63	17	72	897	897

Corrected for FY

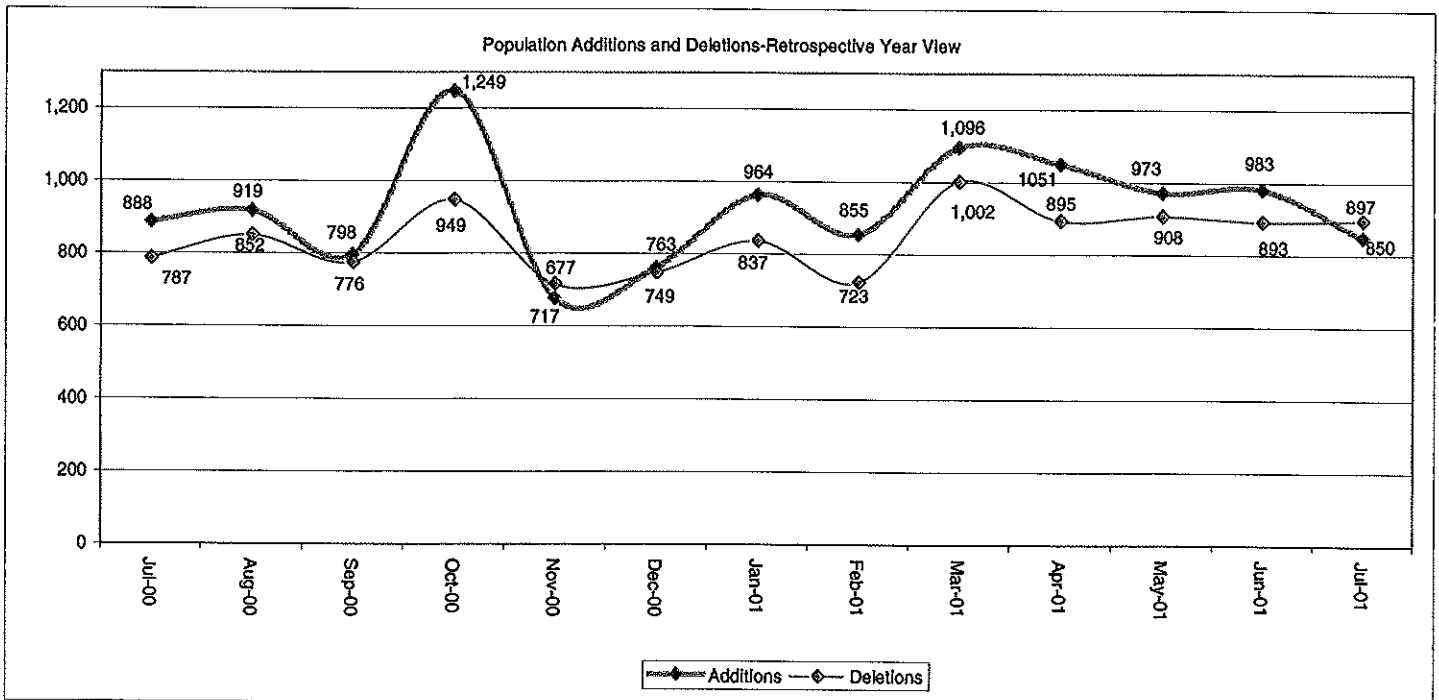

Table 3
CASES BY ORIGINATING JURISDICTION
BY REGION AND DISTRICT
July 2001

District/Region	PA Parole State Sentence				County		Other States		Total Cases
	from DOC	Boot Camp	Cnty Prisons	Subtotal	Spec Prob	Spec Parole	Parole	Probation	
Chester	1,273	14	259	1,546	141	7	30	254	1,978
Philadelphia	6,168	82	422	6,672	291	19	97	265	7,344
Eastern Region	7,441	96	681	8,218	432	26	127	519	9,322
Allentown	1,555	28	421	2,004	129	4	47	261	2,445
Harrisburg	1,877	35	308	2,220	117	4	64	234	2,639
Scranton	403	6	333	742	76	6	33	166	1,023
Williamsport	431	5	82	518	42	7	12	66	645
Central Region	4,266	74	1,144	5,484	364	21	156	727	6,752
Altoona	413	6	86	505	124	83	11	49	772
Mercer	405	3	59	467	844	797	18	51	2,177
Erie	606	17	75	698	123	37	13	56	927
Pittsburgh	2,361	119	137	2,617	783	101	57	180	3,738
Western Region	3,785	145	357	4,287	1,874	1,018	99	336	7,614
Total Cases	15,492	315	2,182	17,989	2,670	1,065	382	1,582	23,688
Percent of Total	65%	1%	9%	76%	11%	4%	2%	7%	100%

Table 4
CASES BY GRADE OF SUPERVISION
BY REGION AND DISTRICT
July 2001

District/Region	Reporting						Non-Reporting		Total Cases
	Enhanced	Maximum	Medium	Minimum	Not Classified	Subtotal	Absconder	Detainees	
Chester	168	691	387	230	13	1,489	90	399	1,978
Philadelphia	465	2,311	1,600	541	147	5,064	769	1,511	7,344
Eastern Region	633	3,002	1,987	771	160	6,553	859	1,910	9,322
Allentown	112	743	654	374	7	1,890	177	378	2,445
Harrisburg	73	843	703	392	55	2,066	126	447	2,639
Scranton	19	234	386	184	0	823	28	172	1,023
Williamsport	12	191	210	158	0	571	11	63	645
Central Region	216	2,011	1,953	1,108	62	5,350	342	1,060	6,752
Altoona	34	223	254	108	29	648	24	100	772
Mercer	11	487	700	659	80	1,937	68	172	2,177
Erie	10	300	277	175	29	791	35	101	927
Pittsburgh	207	1,199	1,045	355	32	2,838	241	659	3,738
Western Region	262	2,209	2,276	1,297	170	6,214	368	1,032	7,614
Total Cases	1,111	7,222	6,216	3,176	392	18,117	1,569	4,002	23,688
Percent of Total	5%	30%	26%	13%	2%	76%	7%	17%	100%

Table 5
CASES BY SEX AND RACE
BY REGION AND DISTRICT
July 2001

District/Region	Male			Female			Percent Male	Percent Female	Total Cases
	White	Non White	Total	White	Non White	Total			
Chester	736	1,088	1,824	89	65	154	92%	8%	1,978
Philadelphia	930	5,961	6,891	79	374	453	94%	6%	7,344
EASTERN REGION	1,666	7,049	8,715	168	439	607	93%	7%	9,322
Allentown	1,072	1,109	2,181	150	114	264	89%	11%	2,445
Harrisburg	1,174	1,192	2,366	154	119	273	90%	10%	2,639
Scranton	770	141	911	89	23	112	89%	11%	1,023
Williamsport	455	73	528	90	27	117	82%	18%	645
CENTRAL REGION	3,471	2,515	5,986	483	283	766	89%	11%	6,752
Altoona	593	84	677	85	10	95	88%	12%	772
Mercer	1,472	328	1,800	324	53	377	83%	17%	2,177
Erie	545	268	813	77	37	114	88%	12%	927
Pittsburgh	1,503	1,842	3,345	178	215	393	89%	11%	3,738
WESTERN REGION	4,113	2,522	6,635	664	315	979	87%	13%	7,614
TOTAL CASES	9,250	12,086	21,336	1,315	1,037	2,352	90%	10%	23,688

Table 6
CASES BY EMPLOYMENT STATUS
BY REGION AND DISTRICT
July 2001

District/Region	Employed	Unemployed	Unemployment Rate	Unable to Work	Unknown	Non Reporting	Total
Chester	920	355	28%	210	4	489	1,978
Philadelphia	2,713	1818	40%	511	22	2,280	7,344
EASTERN REGION	3,633	2,173	37%	721	26	2,769	9,322
Allentown	1,157	394	25%	336	3	555	2,445
Harrisburg	1,349	478	26%	237	2	573	2,639
Scranton	553	145	21%	124	1	200	1,023
Williamsport	366	112	23%	92	1	74	645
CENTRAL REGION	3,425	1,129	25%	789	7	1,402	6,752
Altoona	423	98	19%	104	23	124	772
Mercer	1,078	628	37%	213	18	240	2,177
Erie	437	247	36%	104	3	136	927
Pittsburgh	1,702	720	30%	411	5	900	3,738
WESTERN REGION	3,640	1,693	32%	832	49	1,400	7,614
TOTAL CASES	10,698	4,995	32%	2,342	82	5,571	23,688

**Table 7
BOARD DECISIONS
July 2001**

Type of Decision	Total
Parole to Street	530
Parole to Detainer	65
Parole Refused	630
Total Considered	1,225
Percent Granted	49%
Recommitments	339
Refer to Prior Action	112
Assigned by Courts	135
Other Decisions	537
Total Decisions	2,348

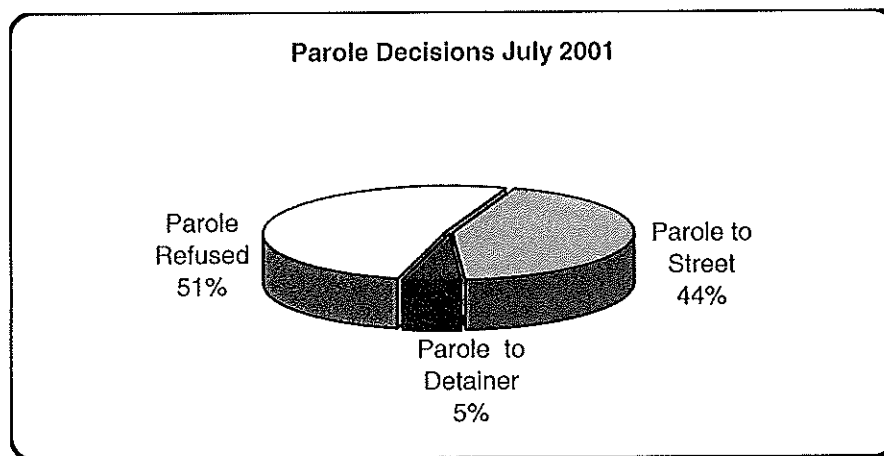

**Table 8
HEARINGS AND INTERVIEWS
July 2001**

Type of Decision	Board Members	Hearing Examiners	Total
HEARINGS			
Preliminary	0	56	56
Preliminary/Detention	0	24	24
Violation	0	266	266
Violation/Detention	0	73	73
Detention	0	44	44
Revocation	0	105	105
Revocation/Violation	0	12	12
Probable Cause Out-of State	0	14	14
Panel	41	0	41
Total Hearings	41	594	635
INTERVIEWS			
Parole Minimum	209	739	948
Review	342	523	865
Reparole Review	132	247	379
Victim Input	0	22	22
Total Interviews	683	1,531	2,214

Table 9
MONTHLY PAROLING DECISIONS
 June 2001

MONTH/YEAR	PAROLE GRANTED	PAROLE REFUSED	TOTAL CONSIDERED	% GRANTED
Jul-00	662	683	1,345	49%
Aug-00	833	931	1,764	47%
Sep-00	657	705	1,362	48%
Oct-00	708	717	1,425	50%
Nov-00	718	599	1,317	55%
Dec-00	792	705	1,497	53%
Jan-01	768	740	1,508	51%
Feb-01	803	615	1,418	57%
Mar-01	804	756	1,560	52%
Apr-01	683	639	1,322	52%
May-01	752	681	1,433	52%
Jun-01	616	620	1,236	50%
Jul-01	595	630	1,225	49%
Monthly Avg Prior 12 Mo	727	695	1,422	51%

