

COMMONWEALTH OF PENNSYLVANIA

Board of Probation and Parole

MONTHLY STATISTICAL REPORT

September 2000



Tom Ridge
Governor

William F. Ward
Chairman

Allen Castor
Member

Benjamin Martinez
Member

Barbara K. Descher
Member

Nicholas P. Muller
Member

Richard A. Kipp
Member

Sean R. Ryan
Member

Gary R. Lucht
Member

Michael M. Webster
Member

Mary A. Achilles
Victim Advocate

pbpp
AN EQUAL OPPORTUNITY EMPLOYER

**Table 1
CASELOAD, WORKLOAD, AND POPULATION CHANGES BY DISTRICT
September 2000**

Type of Cases	Beginning FY Cases 7/1/00	Current Month Cases	Fiscal YTD Index	Additions	Deletions		Number of Agents	Average Caseload	Average Workload	Total Workload
					Recommits/ Revocations	Other Deletions				
CHESTER	1,865	1,936	104	72	17	49	30	65	120	3,615
PHILADELPHIA	6,867	6,906	101	230	120	92	105	66	122	12,832
EASTERN REGION	8,732	8,842	101	302	137	141	135	65	122	16,447
ALLENTOWN	2,223	2,316	104	96	22	35	35	66	122	4,262
HARRISBURG	2,540	2,620	103	104	44	46	37	71	161	5,973
SCRANTON	1,050	1,075	102	44	16	20	16	67	153	2,456
WILLIAMSPORT	641	646	101	23	3	17	12	54	156	1,873
CENTRAL REGION	6,454	6,657	103	267	85	118	100	67	146	14,564
ALTOONA	766	768	100	21	19	14	14	55	139	1,940
MERCER	1,897	1,806	95	55	24	74	32	56	135	4,305
ERIE	894	911	102	42	16	18	15	61	125	1,870
PITTSBURGH	3,850	3,813	99	113	46	83	57	67	135	7,708
WESTERN REGION	7,407	7,298	99	231	105	189	118	62	134	15,823
TOTAL CASES SUPERVISED	22,593	22,797	101	800	327	448	353	65	133	46,834

Pa Cases in Other States	2,314	2,304	100	54	20	48
--------------------------	-------	-------	-----	----	----	----

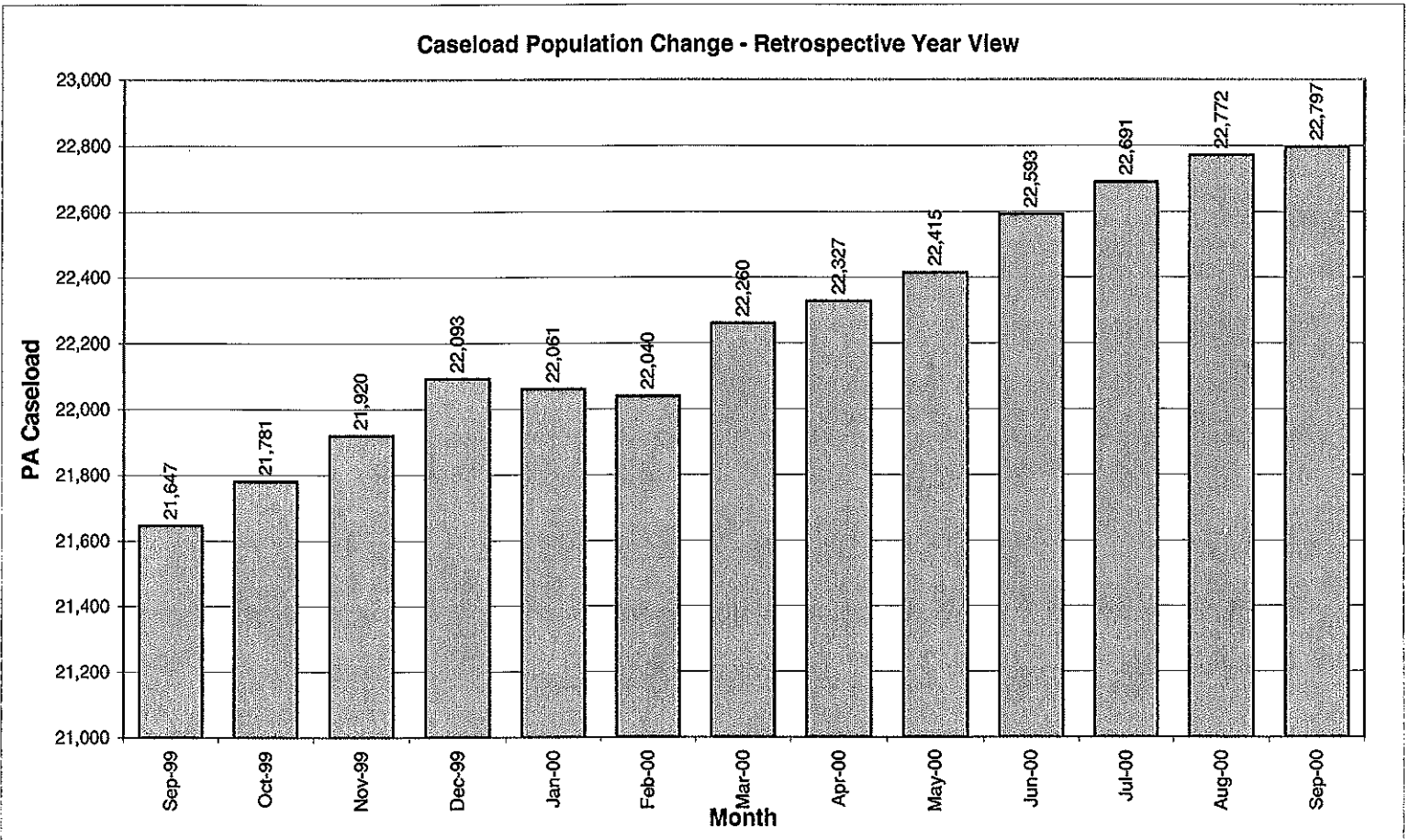

Table 2
CASE ADDITIONS AND DELETIONS FOR SUPERVISED CASELOAD IN PENNSYLVANIA
September 2000

Case Additions and Deletions	PAROLE	REPAROLE	SPECIAL COUNTY PROBATION	SPECIAL COUNTY PAROLE	OTHER STATES' PAROLE	OTHER STATES' PROBATION	MONTHLY TOTAL	FISCAL YTD TOTAL
ADDITIONS	516	113	68	31	14	58	800	2,607
DELETIONS-RECOMMITMENTS								
Convicted Parole Violator								
State Corrections	46	24	0	0	0	0	70	213
County Corrections	3	1	6	3	0	0	13	57
Other States Cases	0	0	0	0	0	2	2	7
Total Convicted Parole Violator	49	25	6	3	0	2	85	277
Technical Parole Violator								
State Corrections	150	35	1	0	0	0	186	585
County Corrections	18	0	23	8	0	0	49	137
Other States Cases	3	0	0	0	1	3	7	13
Total Technical Parole Violator	171	35	24	8	1	3	242	735
TOTAL RECOMMITMENTS	220	60	30	11	1	5	327	1,012
Deletion Maximum Discharge	183	42	43	34	9	47	358	1,122
Deletion Death	6	3	1	0	0	2	12	41
Deletion Other	15	3	26	11	4	19	78	239
TOTAL DELETIONS	424	108	100	56	14	73	775	2,414

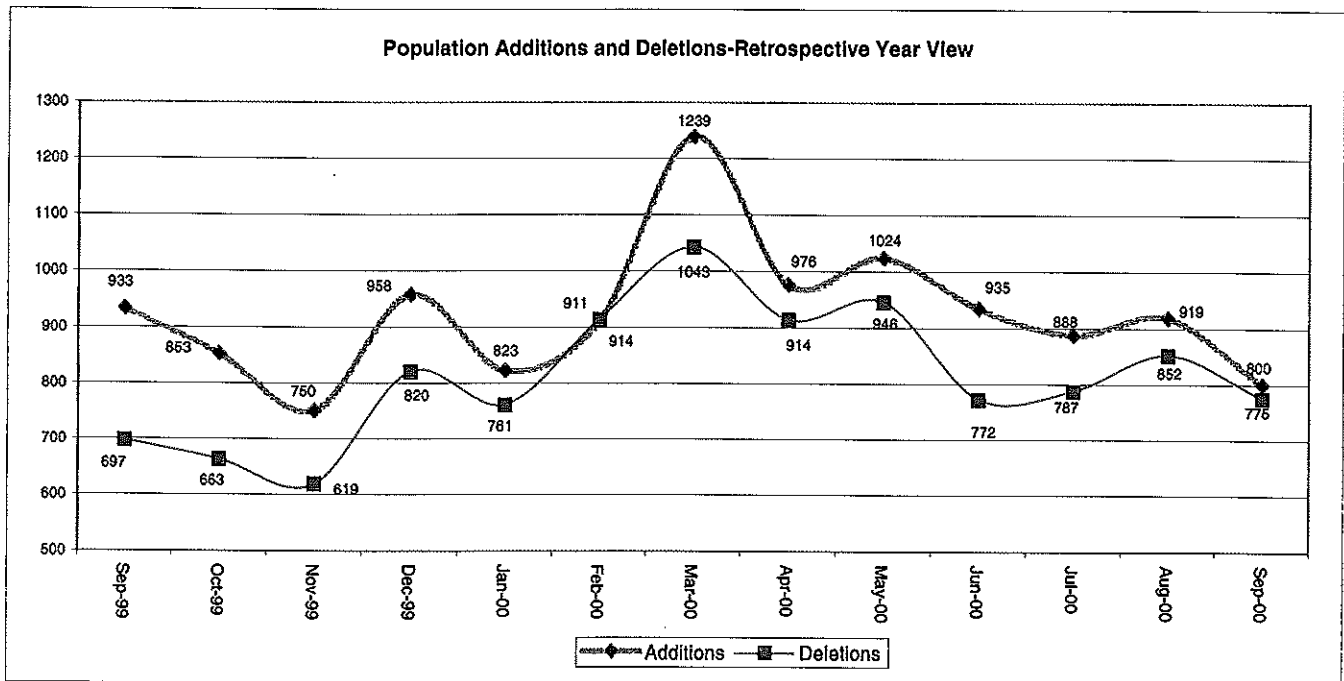

Table 3
CASES BY ORIGINATING JURISDICTION
BY REGION AND DISTRICT
September 2000

District/Region	PA Parole State Sentence				County		Other States		Total Cases
	from DOC	Boot Camp	Only Prisons	Subtotal	Spec Prob	Spec Parole	Parole	Probation	
Chester	1,291	57	188	1,536	121	6	34	239	1,936
Philadelphia	5,909	43	348	6,300	239	33	92	242	6,906
Eastern Region	7,200	100	536	7,836	360	39	126	481	8,842
Allentown	1,494	30	417	1,941	110	5	45	215	2,316
Harrisburg	1,887	97	242	2,226	86	10	61	237	2,620
Scranton	422	20	333	775	80	3	27	190	1,075
Williamsport	414	8	93	515	39	6	14	72	646
Central Region	4,217	155	1,085	5,457	315	24	147	714	6,657
Altoona	432	17	66	515	118	72	11	52	768
Mercer	429	10	39	478	687	581	18	42	1,806
Erie	618	19	52	689	102	44	12	64	911
Pittsburgh	2,438	75	100	2,613	826	114	61	199	3,813
Western Region	3,917	121	257	4,295	1,733	811	102	357	7,298
Total Cases	15,334	376	1,878	17,588	2,408	874	375	1,552	22,797
Percent of Total	67%	2%	8%	77%	11%	4%	2%	7%	100%

Table 4
CASES BY GRADE OF SUPERVISION
BY REGION AND DISTRICT
September 2000

District/Region	Reporting						Non-Reporting		Total Cases
	Enhanced	Maximum	Medium	Minimum	Not Classified	Subtotal	Absconder	Detainees	
Chester	165	668	393	274	30	1,530	119	287	1,936
Philadelphia	526	2,395	1,467	580	63	5,031	752	1,123	6,906
Eastern Region	691	3,063	1,860	854	93	6,561	871	1,410	8,842
Allentown	65	739	593	335	50	1,782	177	357	2,316
Harrisburg	51	867	681	372	118	2,089	138	393	2,620
Scranton	26	274	387	152	30	869	27	179	1,075
Williamsport	9	154	213	164	21	561	13	72	646
Central Region	151	2,034	1,874	1,023	219	5,301	355	1,001	6,657
Altoona	24	202	253	108	44	631	21	116	768
Mercer	9	305	420	555	240	1,529	81	196	1,806
Erie	6	278	274	170	22	750	34	127	911
Pittsburgh	211	1,235	1,052	352	29	2,879	252	682	3,813
Western Region	250	2,020	1,999	1,185	335	5,789	388	1,121	7,298
Total Cases	1,092	7,117	5,733	3,062	647	17,651	1,614	3,532	22,797
Percent of Total	5%	31%	25%	13%	3%	77%	7%	15%	100%

Table 5
CASES BY SEX AND RACE
BY REGION AND DISTRICT
September 2000

District/Region	Male			Female			Percent Male	Percent Female	Total Cases
	White	Non White	Total	White	Non White	Total			
Chester	736	1,069	1,805	76	55	131	93%	7%	1,936
Philadelphia	920	5,567	6,487	63	356	419	94%	6%	6,906
EASTERN REGION	1,656	6,636	8,292	139	411	550	94%	6%	8,842
Allentown	1,020	1,042	2,062	146	108	254	89%	11%	2,316
Harrisburg	1,153	1,198	2,351	142	127	269	90%	10%	2,620
Scranton	778	166	944	108	23	131	88%	12%	1,075
Williamsport	470	57	527	95	24	119	82%	18%	646
CENTRAL REGION	3,421	2,463	5,884	491	282	773	88%	12%	6,657
Altoona	589	91	680	82	6	88	89%	11%	768
Mercer	1,225	272	1,497	253	56	309	83%	17%	1,806
Erie	539	254	793	77	41	118	87%	13%	911
Pittsburgh	1,561	1,863	3,424	174	215	389	90%	10%	3,813
WESTERN REGION	3,914	2,480	6,394	586	318	904	88%	12%	7,298
TOTAL CASES	8,991	11,579	20,570	1,216	1,011	2,227	90%	10%	22,797

Table 6
CASES BY EMPLOYMENT STATUS
BY REGION AND DISTRICT
September 2000

District/Region	Employed	Unemployed	Unemployment Rate	Unable to Work	Unknown	Non Reporting	Total
Chester	796	570	42%	94	70	406	1,936
Philadelphia	2,135	2,433	53%	251	212	1875	6,906
EASTERN REGION	2,931	3,003	51%	345	282	2,281	8,842
Allentown	604	434	42%	290	454	534	2,316
Harrisburg	982	658	40%	171	278	531	2,620
Scranton	522	226	30%	87	34	206	1,075
Williamsport	238	71	23%	40	212	85	646
CENTRAL REGION	2,346	1,389	37%	588	978	1,356	6,657
Altoona	348	80	19%	100	103	137	768
Mercer	633	491	44%	104	301	277	1,806
Erie	432	181	30%	91	46	161	911
Pittsburgh	1,531	1,039	40%	297	12	934	3,813
WESTERN REGION	2,944	1,791	38%	592	462	1,509	7,298
TOTAL CASES	8,221	6,183	43%	1,525	1,722	5,146	22,797

Table 7
BOARD DECISIONS
September 2000

Type of Decision	Total	
Parole to Street	579	
Parole to Detainer	78	
Parole Refused	705	
Total Considered	1,362	
Percent Granted	48%	
Recommitments	335	
Refer to Prior Action	114	
Assigned by Courts	290	
Other Decisions	571	
Total Decisions	2,672	

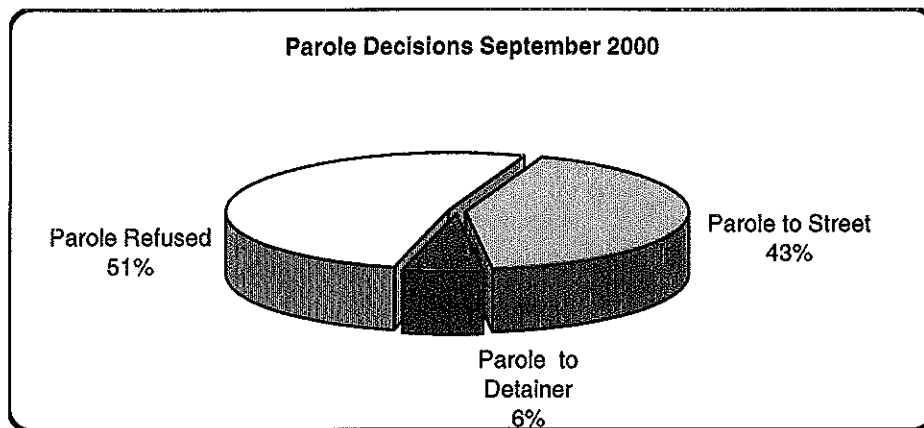

Table 8
HEARINGS AND INTERVIEWS
September 2000

Type	Board Members	Hearing Examiners	Total
HEARINGS			
Preliminary	0	42	42
Preliminary/Detention	0	18	18
Violation	0	246	246
Violation/Detention	0	64	64
Detention	0	24	24
Revocation	0	64	64
Revocation/Violation	0	14	14
Probable Cause Out-of State	0	16	16
Panel	39	0	39
Total Hearings	39	488	527
INTERVIEWS			
Parole Minimum	152	597	749
Review	445	515	960
Reparole Review	136	274	410
Victim Input	0	13	13
Total Interviews	733	1,399	2,132

Table 9
MONTHLY PAROLING DECISIONS
September 2000

MONTH/YEAR	PAROLE GRANTED	PAROLE REFUSED	TOTAL CONSIDERED	% GRANTED
Sep-99	625	774	1,399	45%
Oct-99	811	864	1,675	48%
Nov-99	778	818	1,596	49%
Dec-99	574	684	1,258	46%
Jan-00	767	757	1,524	50%
Feb-00	655	710	1,365	48%
Mar-00	747	660	1,407	53%
Apr-00	699	767	1,466	48%
May-00	694	757	1,451	48%
Jun-00	723	750	1,473	49%
Jul-00	662	683	1,345	49%
Aug-00	833	931	1,764	47%
Sep-00	657	705	1,362	48%
Monthly Avg Prior 12 Mo	772	814	1,586	49%

