

COMMONWEALTH OF PENNSYLVANIA

Board of Probation and Parole

MONTHLY STATISTICS REPORT

September 2015



Tom Wolf
Governor

Michael L. Green
Chairman

Edward L. Burke
Member

Leslie M. Grey
Member

Jeffrey R. Imboden
Member

Craig R. McKay
Member

Michael C. Potteiger
Member

John R. Tuttle
Member

Jennifer Storm
Victim Advocate

PBPP
AN EQUAL OPPORTUNITY EMPLOYER

Published October 20, 2015 by the PBPP Statistical Reporting and Evidence-Based Program Evaluation Office

Copyright © 2015 Commonwealth of Pennsylvania, Board of Probation and Parole. All rights reserved.

Table 1
WORKLOAD AND POPULATION CHANGES BY REGION / DISTRICT
September 2015

REGION / DISTRICT	Beginning Fiscal Yr ¹ July 2015	Current Month Population	Fiscal YTD Index	Additions	Deletions		Number of Agents ²	Average Workload ³
					Recommits/ Revocations	Other Deletions		
CHESTER	3,248	3,326	102	112	30	74	42	113
PHILADELPHIA	11,820	11,783	100	309	125	215	146	121
EASTERN REGION	15,068	15,109	100	421	155	289	188	120
ALLENTOWN	4,882	4,883	100	209	57	112	63	132
HARRISBURG	6,033	5,909	98	199	135	138	74	134
SCRANTON	2,037	2,075	102	82	32	55	30	122
WILLIAMSPORT	1,229	1,238	101	43	17	18	16	124
CENTRAL REGION	14,181	14,105	99	533	241	323	183	130
ALTOONA	1,653	1,619	98	48	42	31	23	131
MERCER	3,167	3,141	99	145	31	82	41	124
ERIE	1,863	1,839	99	62	35	44	25	127
PITTSBURGH	5,294	5,337	101	247	116	90	71	131
WESTERN REGION	11,977	11,936	100	502	224	247	160	128
TOTAL Supervised	41,226	41,150	100	1,456	620	859	531	126

¹ effective June 30² Filled agent positions

PA Offenders in Other States	3,343	3,398	102	62	13	28
------------------------------	--------------	--------------	------------	-----------	-----------	-----------

³ Workload is a measure of the expected hours per month an agent's caseload and other duties require. An agent's available hours is 131.75.

Population - Retrospective Year View

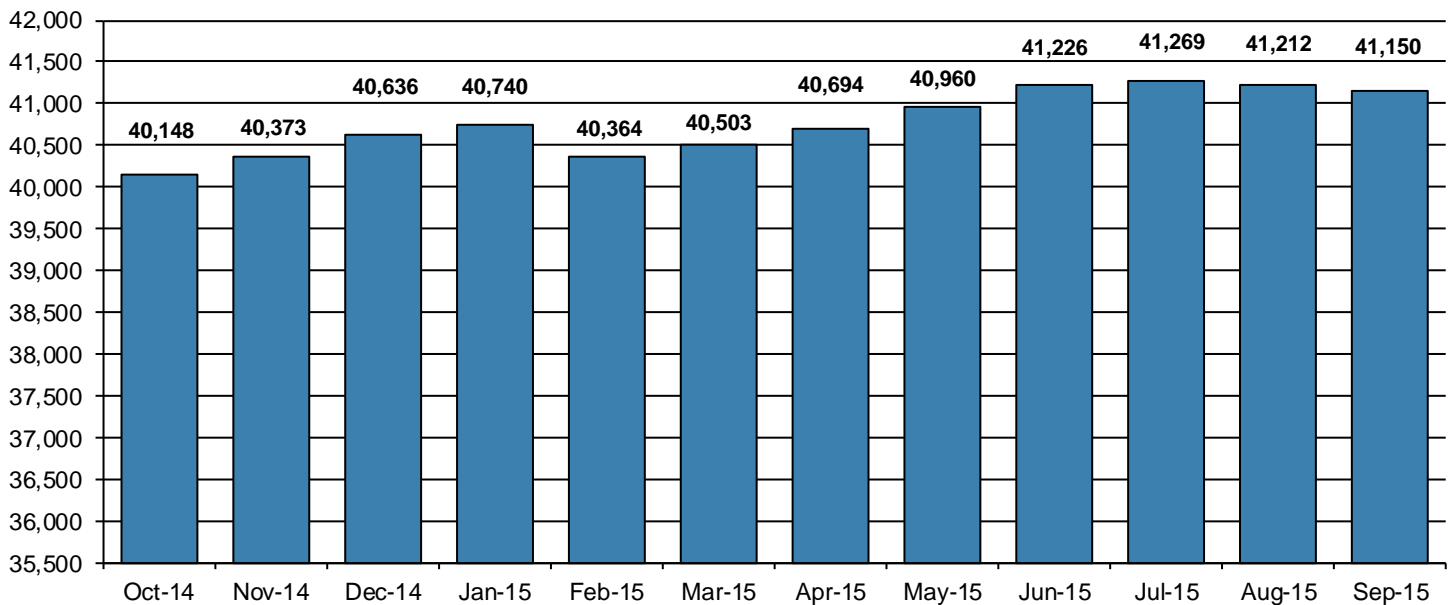

**Table 2
SUPERVISED POPULATION ADDITIONS AND DELETIONS
September 2015**

Population Additions and Deletions	Parole	Reparole	Special County Probation	Special County Parole	Other States' Probation	Other States' Parole	Monthly Total	Fiscal YTD Total
ADDITIONS	829	265	112	89	135	26	1,456	4,136
DELETIONS-RECOMMITMENTS								
<i>Convicted Parole Violator</i>								
State Corrections	197	49	1	0	0	0	247	668
County Corrections	0	7	32	4	0	0	43	118
Other States	0	0	0	0	3	0	3	8
<i>Total Convicted Parole Violator</i>	197	56	33	4	3	0	293	794
<i>Technical Parole Violator</i>								
State Corrections	163	94	5	0	0	0	262	750
County Corrections	1	24	32	7	0	0	64	208
Other States	0	0	0	0	1	0	1	5
<i>Total Technical Parole Violator</i>	164	118	37	7	1	0	327	963
TOTAL RECOMMITMENTS	361	174	70	11	4	0	620	1,757
Deletion Successful Completion	332	110	116	22	49	15	644	1,805
Deletion Death	24	6	2	1	0	1	34	85
Deletion Other	20	7	68	8	67	11	181	546
TOTAL DELETIONS	737	297	256	42	120	27	1,479	4,193

Population Additions & Deletions-Retrospective Year View

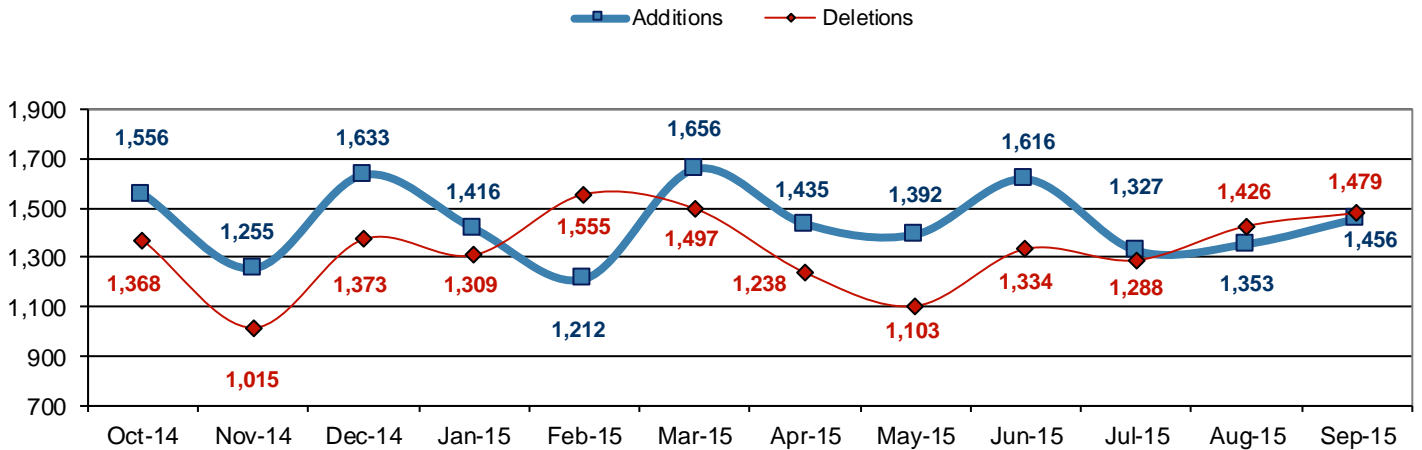

**Total Deletions
September 2015**

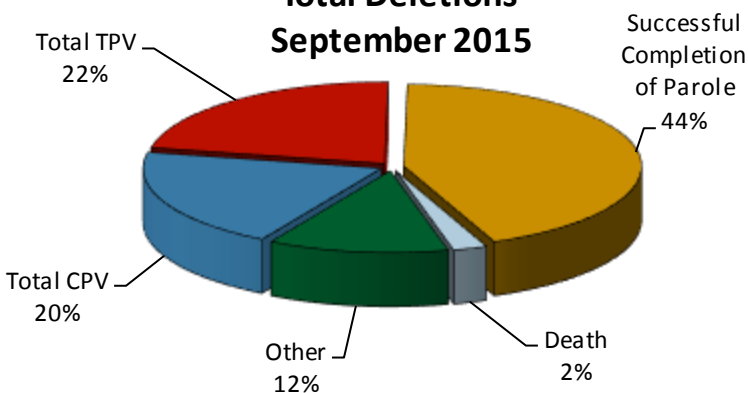

State Sentence Parole Revocations*

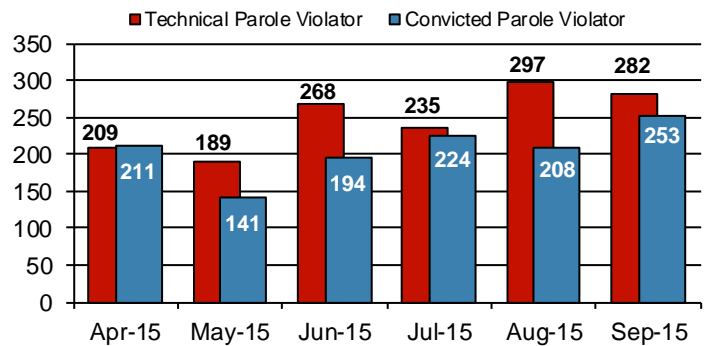

* These revocations represent field case closure records and are dependent on case processing.

Table 3
SUPERVISED POPULATION BY ORIGINATING JURISDICTION and REGION / DISTRICT
September 2015

Region / District	PA Parole State Sentence				County		Other States		Total Population
	State Prisons	Boot Camp	County Prisons	Subtotal	Special Probation	Special Parole	Probation	Parole	
Chester	2,159	51	105	2,315	677	20	264	50	3,326
Philadelphia	9,082	210	265	9,557	1,547	7	521	151	11,783
Eastern Region	11,241	261	370	11,872	2,224	27	785	201	15,109
Allentown	3,413	112	389	3,914	466	6	391	106	4,883
Harrisburg	4,673	207	316	5,196	322	5	308	78	5,909
Scranton	1,443	33	180	1,656	156	0	197	66	2,075
Williamsport	900	13	85	998	114	8	96	22	1,238
Central Region	10,429	365	970	11,764	1,058	19	992	272	14,105
Altoona	1,052	50	77	1,179	250	82	84	24	1,619
Mercer	805	17	72	894	1,186	928	104	29	3,141
Erie	1,267	63	146	1,476	219	66	59	19	1,839
Pittsburgh	3,640	184	195	4,019	950	41	254	73	5,337
Western Region	6,764	314	490	7,568	2,605	1,117	501	145	11,936
Total	28,434	940	1,830	31,204	5,887	1,163	2,278	618	41,150
Percent of Total	69%	2%	5%	76%	14%	3%	5%	2%	100%

Parole and Probation Supervised Populations

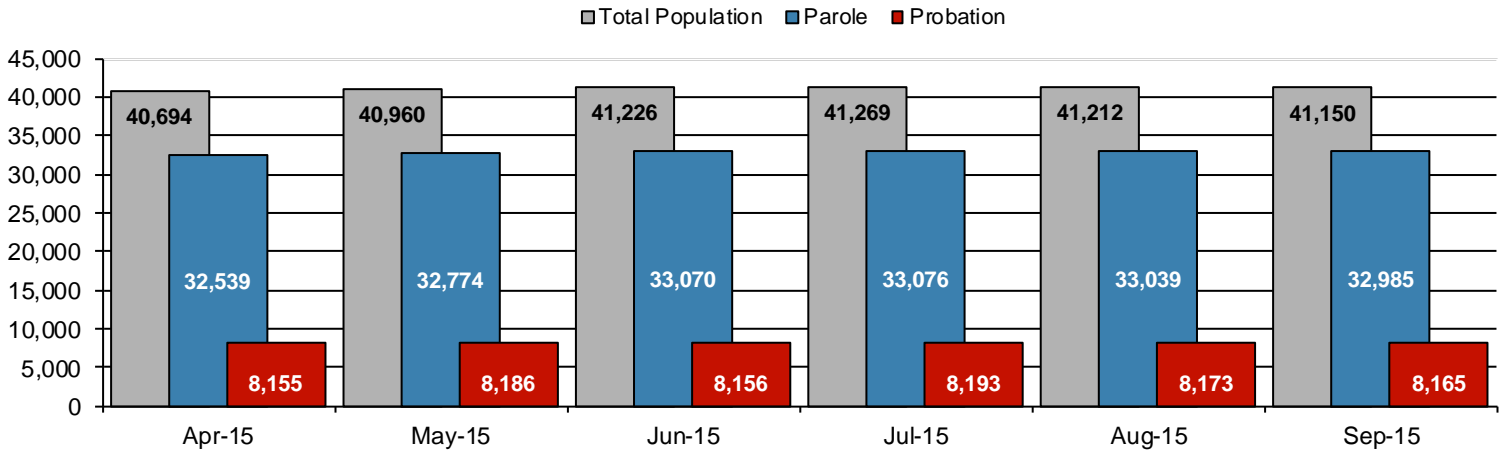

Supervised State Sentence Cases

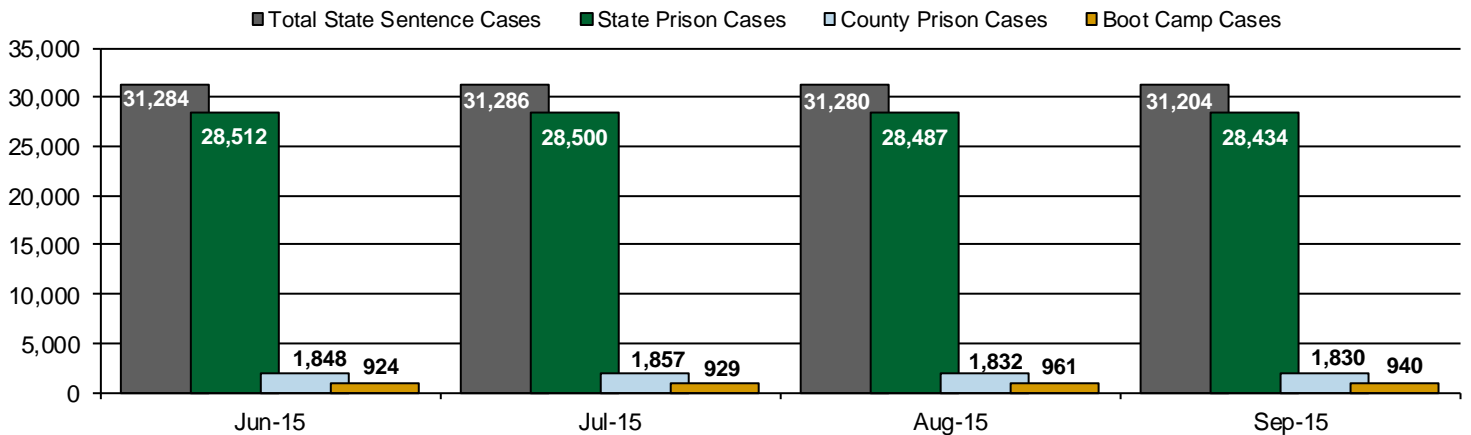
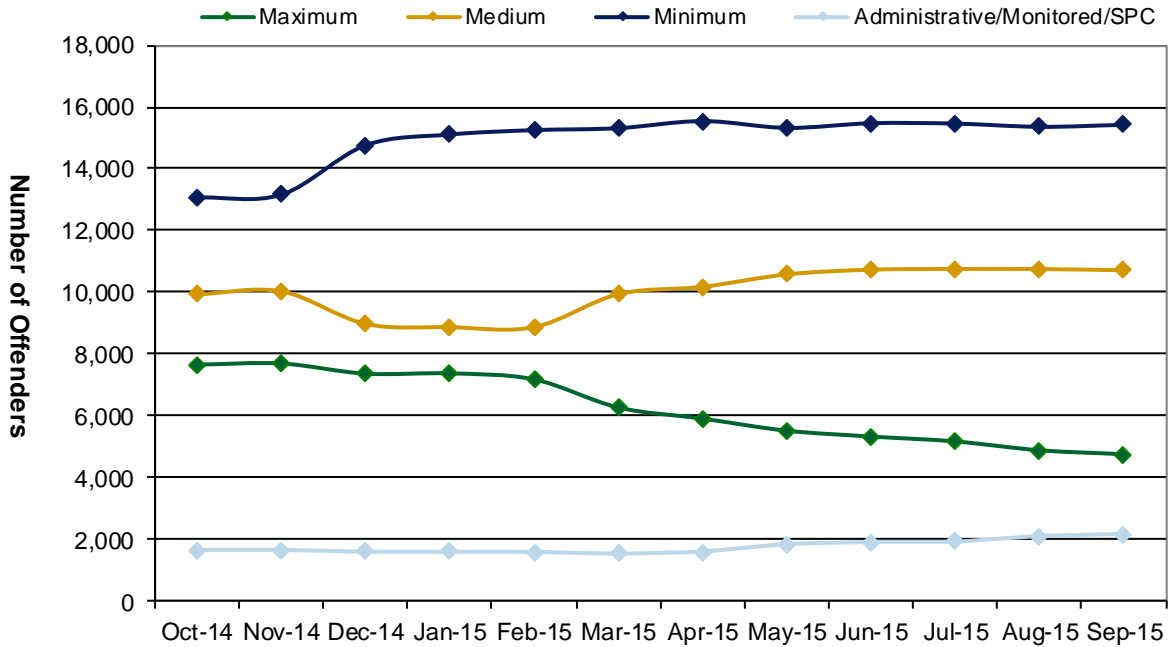

Table 4
SUPERVISED POPULATION BY GRADE OF SUPERVISION and REGION / DISTRICT
September 2015

Region / District	Reporting							Non-Reporting		Total Population
	Enhanced	Maximum	Medium	Minimum	ADM/MON /SPC	Not Classified	Subtotal	Absconder	Detainees	
Chester	2	181	695	1,591	293	10	2,772	108	446	3,295
Philadelphia	28	1,023	2,944	4,701	411	36	9,143	589	2,051	11,811
Eastern Region	30	1,204	3,639	6,292	704	46	11,915	697	2,497	15,109
Allentown	11	776	1,262	1,762	167	7	3,985	253	645	4,877
Harrisburg	31	890	1,497	1,973	374	28	4,793	285	831	5,988
Scranton	16	256	597	703	176	11	1,759	84	232	2,076
Williamsport	0	103	347	408	176	7	1,041	28	169	1,224
Central Region	58	2,025	3,703	4,846	893	53	11,578	650	1,877	14,105
Altoona	9	223	455	623	51	1	1,362	25	232	1,641
Mercer	2	315	776	1,303	325	4	2,725	69	347	3,136
Erie	6	267	599	568	117	2	1,559	62	218	1,860
Pittsburgh	29	729	1,544	1,790	74	16	4,182	279	876	5,304
Western Region	46	1,534	3,374	4,284	567	23	9,828	435	1,673	11,936
Total	134	4,763	10,716	15,422	2,164	122	33,321	1,782	6,047	41,150
Percent of Total	1%	12%	26%	37%	5%	<1%	81%	4%	15%	100%

PBPP Active Cases By Supervision Level



Number of Absconders and % of Population

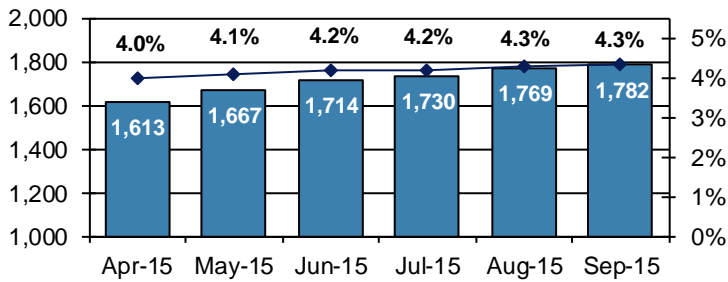

Number of Detainees and % of Population

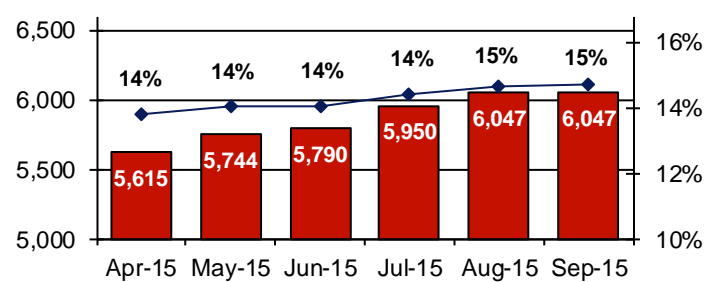

Table 5
SUPERVISED POPULATION BY GENDER, RACE and REGION / DISTRICT
September 2015

Region / District	Male					Female					% Male	Total Population
	White	Black	Hispanic	Other ¹	Total	White	Black	Hispanic	Other ¹	Total		
Chester	1,325	1,534	138	34	3,031	210	77	5	3	295	91%	3,326
Philadelphia	1,518	7,838	1,481	151	10,988	253	446	88	8	795	93%	11,783
EASTERN REGION	2,843	9,372	1,619	185	14,019	463	523	93	11	1,090	93%	15,109
Allentown	2,121	1,054	1,203	37	4,415	323	76	61	8	468	90%	4,883
Harrisburg	2,673	1,918	712	30	5,333	410	108	52	6	576	90%	5,909
Scranton	1,287	387	125	12	1,811	230	19	13	2	264	87%	2,075
Williamsport	840	115	21	5	981	225	24	5	3	257	79%	1,238
CENTRAL REGION	6,921	3,474	2,061	84	12,540	1,188	227	131	19	1,565	89%	14,105
Altoona	1,177	145	6	5	1,333	271	15	0	0	286	82%	1,619
Mercer	1,999	393	19	5	2,416	624	88	8	5	725	77%	3,141
Erie	1,114	411	57	12	1,594	201	36	5	3	245	87%	1,839
Pittsburgh	2,267	2,462	56	14	4,799	383	144	5	6	538	90%	5,337
WESTERN REGION	6,557	3,411	138	36	10,142	1,479	283	18	14	1,794	85%	11,936
TOTAL	16,321	16,257	3,818	305	36,701	3,130	1,033	242	44	4,449	89%	41,150

¹ "Other" includes Asian, Pacific Islander, Native American, Native Alaskan, and cases not elsewhere classified.

Table 6
SUPERVISED POPULATION BY EMPLOYMENT STATUS and REGION / DISTRICT
September 2015

Region / District	In Labor Force				Not In Labor Force					Total Population
	Employed Part Time	Employed Full Time	Unemployed	Employment Rate	Unable to Work ²	Student	Unearned Income ³	Unknown	Non-Reporting	
Chester	158	1,308	916	62%	271	26	93	0	554	3,326
Philadelphia	957	2,822	3,673	51%	936	270	485	0	2,640	11,783
EASTERN REGION	1,115	4,130	4,589	53%	1,207	296	578	0	3,194	15,109
Allentown	242	1,815	1,030	67%	577	31	290	0	898	4,883
Harrisburg	226	2,027	1,961	53%	335	29	215	0	1,116	5,909
Scranton	44	891	462	67%	163	15	184	0	316	2,075
Williamsport	101	566	154	81%	105	14	101	0	197	1,238
CENTRAL REGION	613	5,299	3,607	62%	1,180	89	790	0	2,527	14,105
Altoona	174	425	492	55%	114	14	143	0	257	1,619
Mercer	297	959	838	60%	311	27	292	1	416	3,141
Erie	124	561	550	55%	168	11	145	0	280	1,839
Pittsburgh	275	1,817	969	68%	844	40	236	1	1,155	5,337
WESTERN REGION	870	3,762	2,849	62%	1,437	92	816	2	2,108	11,936
TOTAL	2,598	13,191	11,045	59%	3,824	477	2,184	2	7,829	41,150

² Offender is unable to work due to a physical or mental disability, is a care provider, attends inpatient treatment, etc.

³ Offender collects income assistance, workman's compensation, monthly pension, Social Security, disability payments, etc.

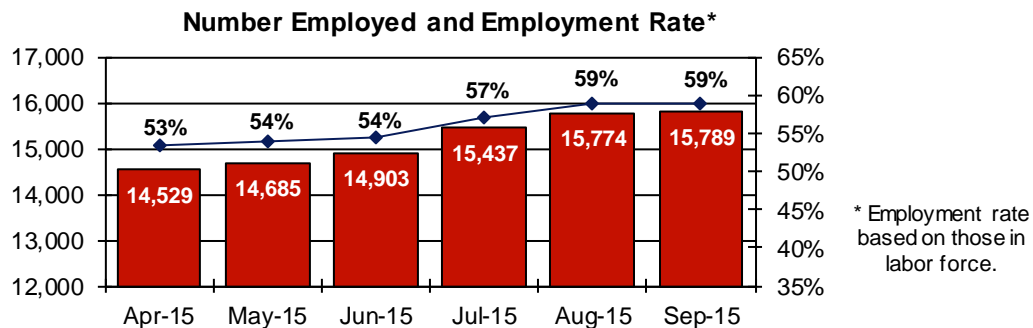

**Table 7
BOARD DECISIONS
September 2015**

Type of Decision		Total
Parole / Reparole to Street	954	
Parole / Reparole to Detainer	110	
Refused	728	
Total Considered		1,792
Recommitments as TPV	373	
Recommitments as CPV	207	
Recommitments as CPV and TPV	10	
Total Recommitments		590
Refer to Prior Action		128
Detain in Parole Violator Center		209
Other Decisions		1,037
Total Decisions		3,756

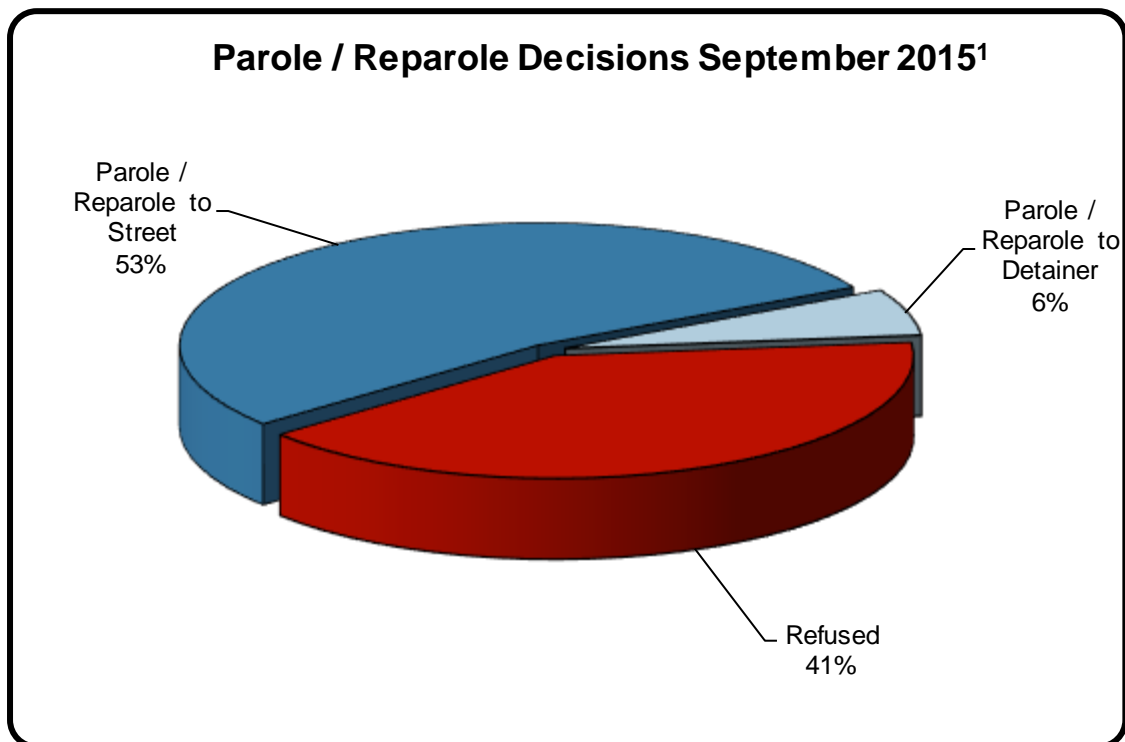

¹ The 59% does not necessarily reflect the overall grant rate, but rather is the calculated percent of grant decisions for the total number of Board Actions produced during this period of time.

Table 8
MONTHLY PAROLE and REPAROLE DECISIONS
September 2015

MONTH-YEAR	GRANTED	REFUSED	CONSIDERED	% GRANTED
Oct-14	999	677	1,676	60%
Nov-14	767	716	1,483	52%
Dec-14	853	769	1,622	53%
Jan-15	981	518	1,499	65%
Feb-15	1,235	883	2,118	58%
Mar-15	1,076	1,023	2,099	51%
Apr-15	1,151	630	1,781	65%
May-15	856	800	1,656	52%
Jun-15	1,030	778	1,808	57%
Jul-15	1,272	521	1,793	71%
Aug-15	1,003	819	1,822	55%
Sep-15	1,064	728	1,792	59%
Monthly Average Over 12 Months	1,024	739	1,762	58%

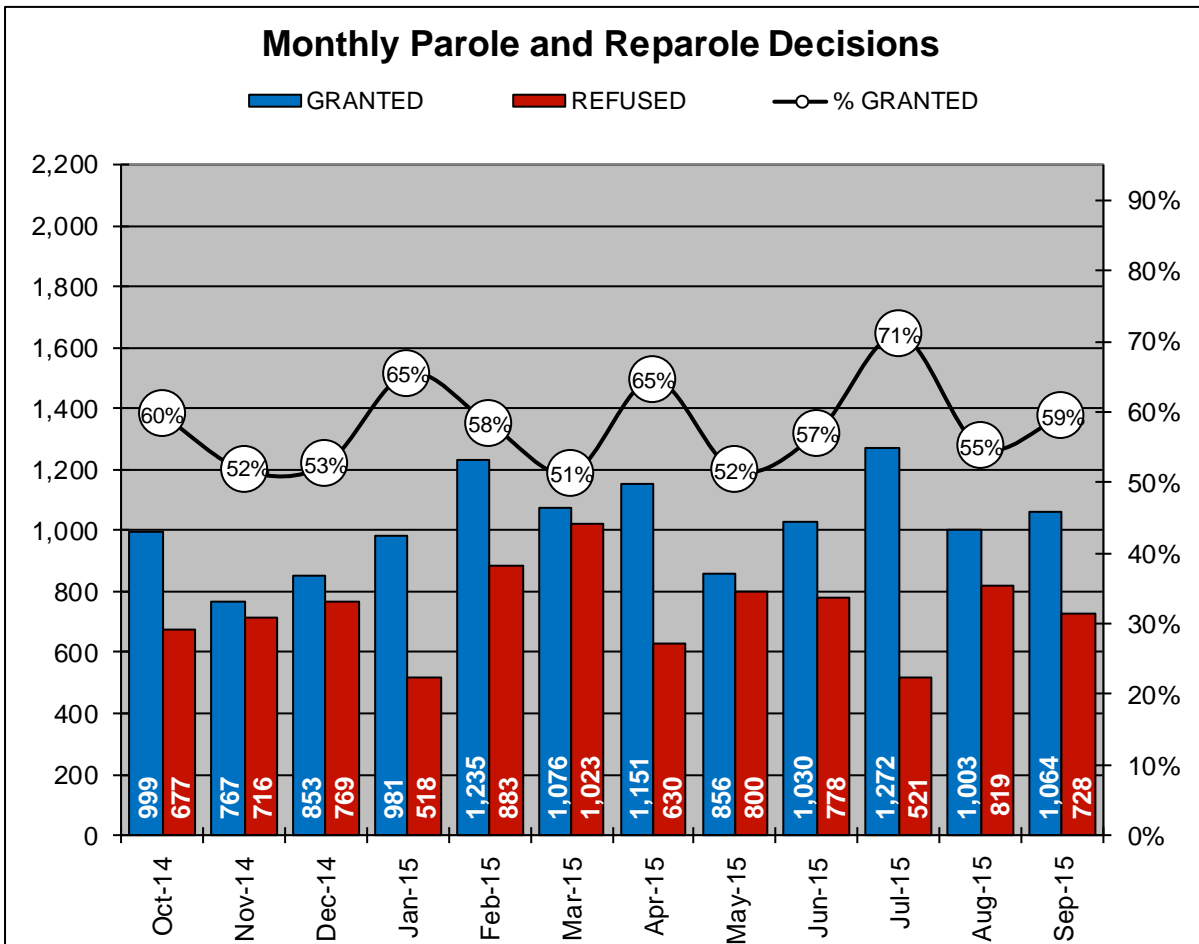

PBPP Population Breakdown by Place of Incarceration/Jurisdiction - September 2015

Offender Status - September 2015					
Status	State Prison	County Prison	County Sentence	Other States' Cases	Total
Supervision	23,341	1,308	5,888	2,784	33,321
Absconder	1,431	156	195	0	1,782
Detention	4,602	366	967	112	6,047
Total	29,374	1,830	7,050	2,896	41,150

PBPP Monthly Population Profile						
Offender Status	Apr-15	May-15	Jun-15	Jul-15	Aug-15	Sep-15
State sentence from state institution	28,932	29,138	29,436	29,429	29,448	29,374
<i>Supervision</i>	23,333	23,387	23,609	23,493	23,401	23,341
<i>Absconder</i>	1,290	1,351	1,396	1,393	1,439	1,431
<i>Detention</i>	4,309	4,400	4,431	4,543	4,608	4,602
State sentence from county prison	1,856	1,827	1,848	1,857	1,832	1,830
<i>Supervision</i>	1,400	1,378	1,387	1,367	1,329	1,308
<i>Absconder</i>	141	128	134	146	141	156
<i>Detention</i>	315	321	327	344	362	366
County sentence Prob & Parole	7,067	7,122	7,057	7,086	7,052	7,050
<i>Supervision</i>	5,992	6,004	5,943	5,941	5,895	5,888
<i>Absconder</i>	182	188	184	191	188	195
<i>Detention</i>	893	930	930	954	969	967
Other states' sentence Prob & Parole	2,839	2,873	2,885	2,897	2,880	2,896
<i>Supervision</i>	2,741	2,780	2,783	2,788	2,771	2,784
<i>Absconder</i>	0	0	0	0	1	0
<i>Detention</i>	98	93	102	109	108	112
PBPP Population end of month	40,694	40,960	41,226	41,269	41,212	41,150

State Sentence Cases by Offender Status

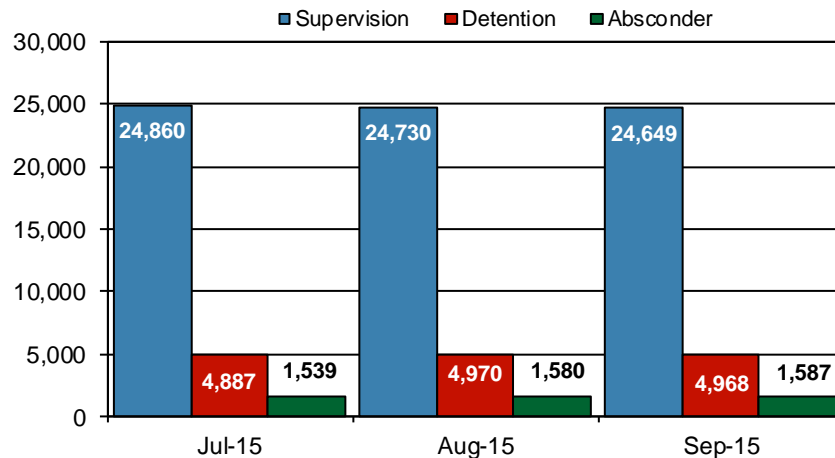

PBPP Population Breakdown by Place of Incarceration/Jurisdiction - September 2015

Additions and Deletions						
	Apr-15	May-15	Jun-15	Jul-15	Aug-15	Sep-15
Total Additions	1,435	1,392	1,616	1,327	1,353	1,456
State sentence - State Prison	1,021	967	1,215	926	988	1,003
State sentence - County Prison	81	64	94	79	53	91
County sentence Prob & Parole	192	220	160	183	187	201
Other states' sentence	141	141	147	139	125	161
Total Deletions	1,238	1,103	1,334	1,288	1,426	1,479
State sentence - State Prison	745	654	822	821	880	962
<i>Technical Violator</i>	193	165	243	207	267	257
<i>Convicted Violator</i>	203	134	183	216	200	246
<i>Successful Completion</i>	316	325	352	361	363	409
<i>Other Case Closure</i>	33	30	44	37	50	50
State sentence - County Prison	56	62	64	67	69	72
<i>Technical Violator</i>	16	24	25	28	30	25
<i>Convicted Violator</i>	8	7	11	8	8	7
<i>Successful Completion</i>	25	28	27	30	23	33
<i>Other Case Closure</i>	7	3	1	1	8	7
County sentence Prob & Parole	294	276	312	273	335	298
<i>Technical Violator</i>	33	31	54	44	56	44
<i>Convicted Violator</i>	36	33	36	27	37	37
<i>Successful Completion</i>	143	123	142	126	164	138
<i>Other Case Closure</i>	82	89	80	76	78	79
Other states' sentence	143	111	136	127	142	147
<i>Technical Violator</i>	0	0	1	1	3	1
<i>Convicted Violator</i>	2	1	3	3	2	3
<i>Successful Completion</i>	51	44	54	44	50	64
<i>Other Case Closure</i>	90	66	78	79	87	79
PBPP Population end of month	40,694	40,960	41,226	41,269	41,212	41,150