

COMMONWEALTH OF PENNSYLVANIA

Board of Probation and Parole

MONTHLY STATISTICS REPORT

December 2015



Tom Wolf
Governor

Michael L. Green
Chairman

Edward L. Burke
Member

Leo Dunn
Member

Leslie M. Grey
Member

Jeffrey R. Imboden
Member

Lydia Kirkland
Member

Craig R. McKay
Member

Michael C. Potteiger
Member

John R. Tuttle
Member

Jennifer Storm
Victim Advocate

PBPP
AN EQUAL OPPORTUNITY EMPLOYER

Table 1
WORKLOAD AND POPULATION CHANGES BY REGION / DISTRICT
December 2015

REGION / DISTRICT	Beginning Fiscal Yr ¹ July 2015	Current Month Population	Fiscal YTD Index	Additions	Deletions		Number of Agents ²	Average Workload ³
					Recommits/ Revocations	Other Deletions		
CHESTER	3,248	3,282	101	107	26	62	39	115
PHILADELPHIA	11,820	11,871	100	392	158	207	143	117
EASTERN REGION	15,068	15,153	101	499	184	269	182	116
ALLENTOWN	4,882	4,859	100	179	63	90	63	127
HARRISBURG	6,033	6,054	100	196	89	109	73	131
SCRANTON	2,037	2,162	106	86	25	36	29	134
WILLIAMSPORT	1,229	1,227	100	28	18	27	16	129
CENTRAL REGION	14,181	14,302	101	489	195	262	181	130
ALTOONA	1,653	1,634	99	66	32	33	22	140
MERCER	3,167	3,137	99	147	51	110	41	128
ERIE	1,863	1,847	99	68	42	42	24	136
PITTSBURGH	5,294	5,364	101	192	95	81	67	133
WESTERN REGION	11,977	11,982	100	473	220	266	154	133
TOTAL Supervised	41,226	41,437	101	1,461	599	797	517	126

¹ effective June 30² Filled agent positions

PA Offenders in Other States	3,343	3,441	103	77	15	54
------------------------------	--------------	--------------	------------	-----------	-----------	-----------

³ Workload is a measure of the expected hours per month an agent's caseload and other duties require. An agent's available hours is 131.75.

Population - Retrospective Year View

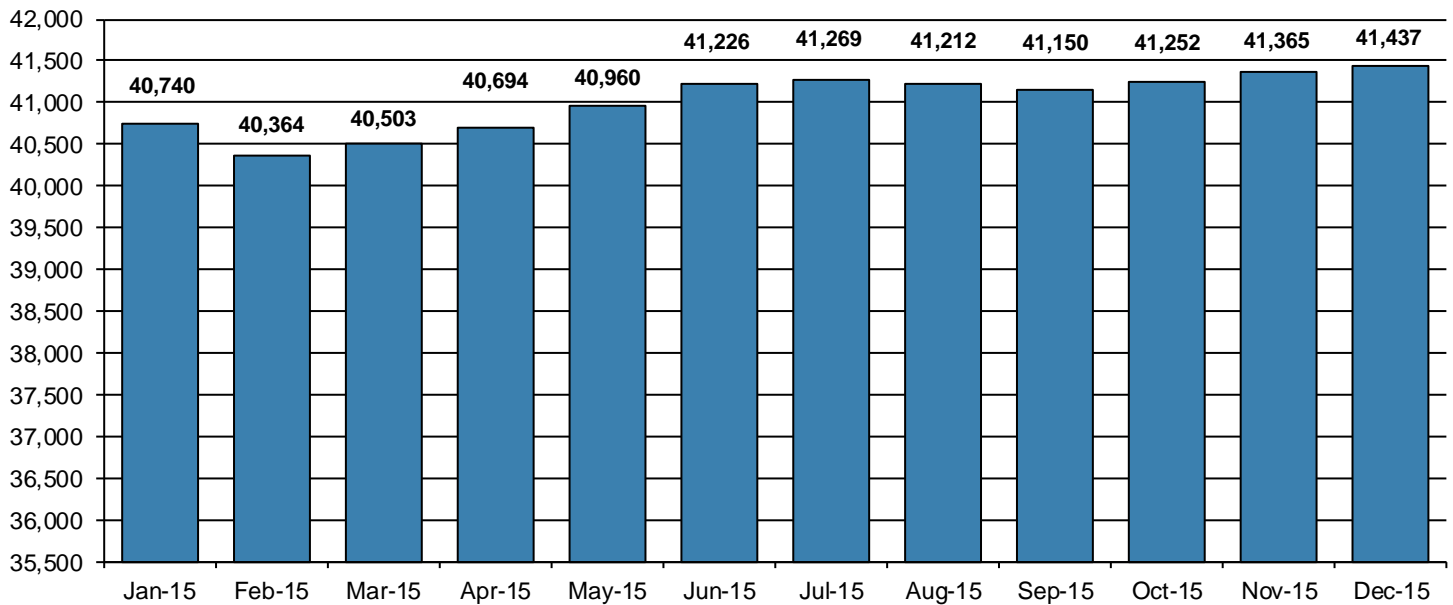
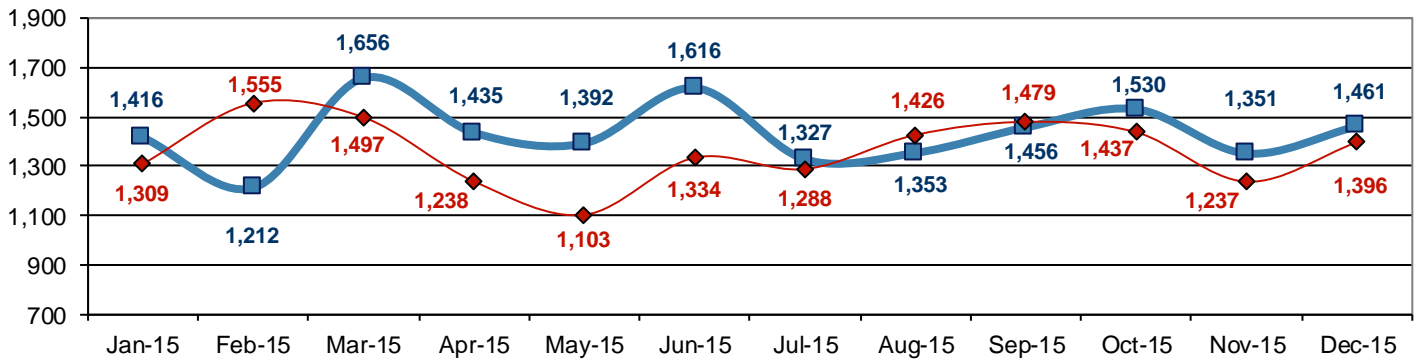

**Table 2
SUPERVISED POPULATION ADDITIONS AND DELETIONS
December 2015**

Population Additions and Deletions	Parole	Reparole	Special County Probation	Special County Parole	Other States' Probation	Other States' Parole	Monthly Total	Fiscal YTD Total
ADDITIONS	823	272	127	81	135	23	1,461	8,478
DELETIONS-RECOMMITMENTS								
<i>Convicted Parole Violator</i>								
State Corrections	197	39	1	0	0	0	237	1,307
County Corrections	7	9	23	7	0	0	46	243
Other States	0	0	0	0	4	0	4	16
<i>Total Convicted Parole Violator</i>	204	48	24	7	4	0	287	1,566
<i>Technical Parole Violator</i>								
State Corrections	172	65	7	0	0	0	244	1,497
County Corrections	3	22	31	10	0	0	66	407
Other States	0	0	0	0	1	1	2	9
<i>Total Technical Parole Violator</i>	175	87	38	10	1	1	312	1,913
TOTAL RECOMMITMENTS	379	135	62	17	5	1	599	3,479
Deletion Successful Completion	261	80	122	44	44	14	565	3,499
Deletion Death	17	6	5	1	5	1	35	190
Deletion Other	19	9	79	5	68	17	197	1,095
TOTAL DELETIONS	676	230	268	67	122	33	1,396	8,263

Population Additions & Deletions-Retrospective Year View

■ Additions ◆ Deletions



**Total Deletions
December 2015**

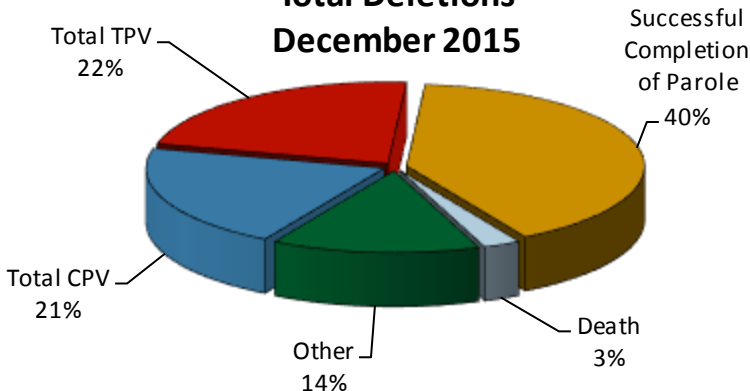

State Sentence Parole Revocations*

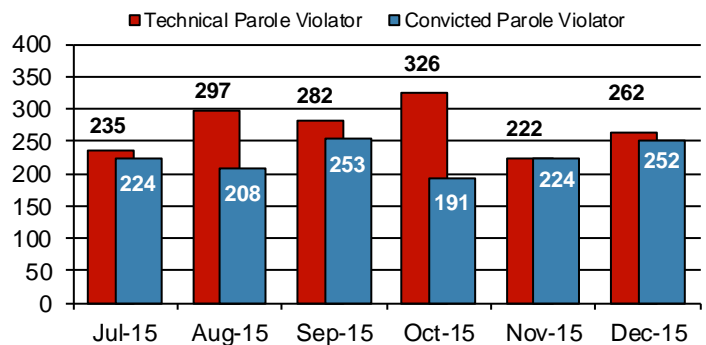

* These revocations represent field case closure records and are dependent on case processing.

Table 3
SUPERVISED POPULATION BY ORIGINATING JURISDICTION and REGION / DISTRICT
December 2015

Region / District	PA Parole State Sentence				County		Other States		Total Population
	State Prisons	Boot Camp	County Prisons	Subtotal	Special Probation	Special Parole	Probation	Parole	
Chester	2,174	49	98	2,321	649	18	249	45	3,282
Philadelphia	9,141	208	264	9,613	1,593	7	509	149	11,871
Eastern Region	11,315	257	362	11,934	2,242	25	758	194	15,153
Allentown	3,381	112	403	3,896	465	5	395	98	4,859
Harrisburg	4,766	212	353	5,331	327	4	312	80	6,054
Scranton	1,506	41	175	1,722	168	0	212	60	2,162
Williamsport	893	12	94	999	110	7	87	24	1,227
Central Region	10,546	377	1,025	11,948	1,070	16	1,006	262	14,302
Altoona	1,084	47	81	1,212	238	75	86	23	1,634
Mercer	818	21	77	916	1,161	931	102	27	3,137
Erie	1,271	67	145	1,483	212	71	63	18	1,847
Pittsburgh	3,642	186	206	4,034	959	39	261	71	5,364
Western Region	6,815	321	509	7,645	2,570	1,116	512	139	11,982
Total	28,676	955	1,896	31,527	5,882	1,157	2,276	595	41,437
Percent of Total	69%	2%	5%	76%	14%	3%	6%	1%	100%

Parole and Probation Supervised Populations

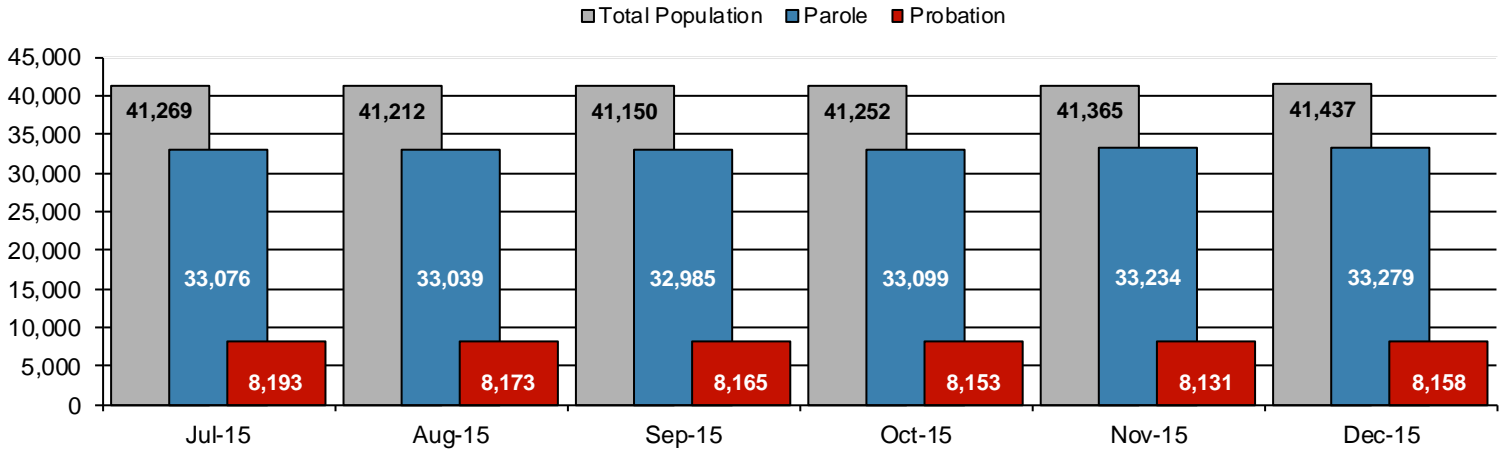

Supervised State Sentence Cases

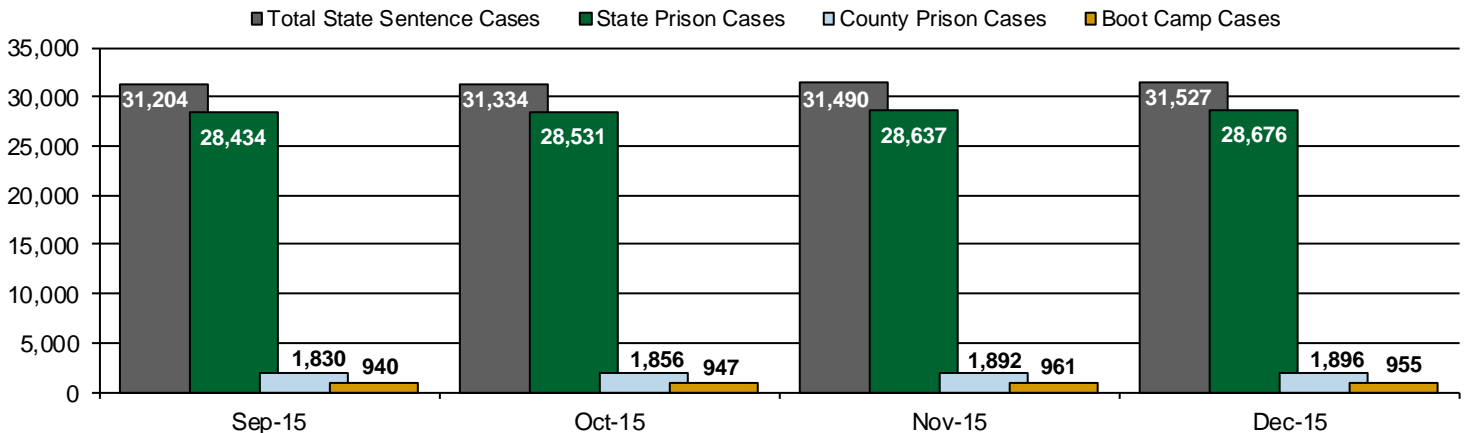
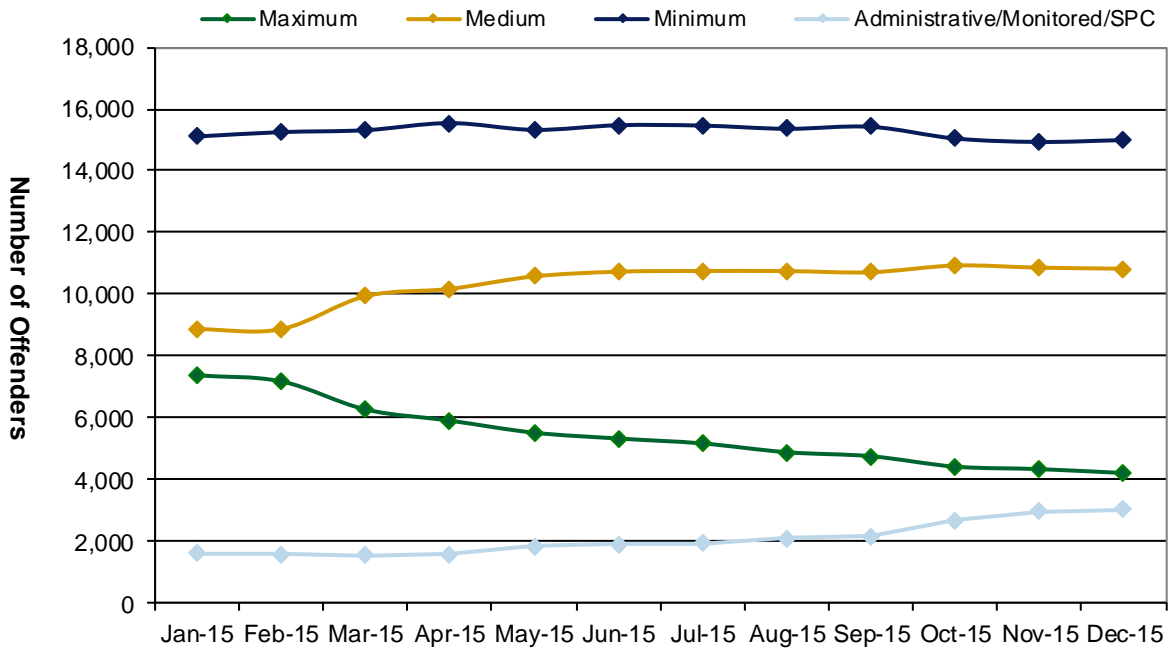

Table 4
SUPERVISED POPULATION BY GRADE OF SUPERVISION and REGION / DISTRICT
December 2015

Region / District	Reporting							Non-Reporting		Total Population
	Enhanced	Maximum	Medium	Minimum	ADM/MON /SPC	Not Classified	Subtotal	Absconder	Detainees	
Chester	5	126	689	1,576	331	9	2,736	119	427	3,282
Philadelphia	22	954	2,881	4,559	703	95	9,214	623	2,034	11,871
Eastern Region	27	1,080	3,570	6,135	1,034	104	11,950	742	2,461	15,153
Allentown	12	703	1,291	1,707	230	16	3,959	268	632	4,859
Harrisburg	30	832	1,506	1,996	460	28	4,852	305	897	6,054
Scranton	13	258	587	746	204	5	1,813	95	254	2,162
Williamsport	5	103	347	417	173	3	1,048	31	148	1,227
Central Region	60	1,896	3,731	4,866	1,067	52	11,672	699	1,931	14,302
Altoona	10	212	472	565	116	5	1,380	21	233	1,634
Mercer	3	308	768	1,278	344	9	2,710	95	332	3,137
Erie	5	247	587	611	110	2	1,562	73	212	1,847
Pittsburgh	33	476	1,703	1,538	385	18	4,153	316	895	5,364
Western Region	51	1,243	3,530	3,992	955	34	9,805	505	1,672	11,982
Total	138	4,219	10,831	14,993	3,056	190	33,427	1,946	6,064	41,437
Percent of Total	<1%	10%	26%	36%	7%	1%	80%	5%	15%	100%

PBPP Active Cases By Supervision Level



Number of Absconders and % of Population

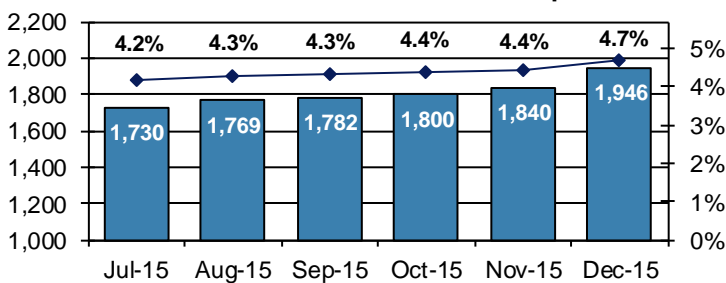

Number of Detainees and % of Population

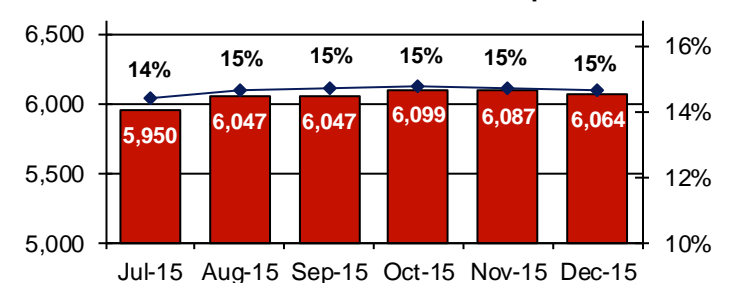

Table 5
SUPERVISED POPULATION BY GENDER, RACE and REGION / DISTRICT
December 2015

Region / District	Male					Female					% Male	Total Population
	White	Black	Hispanic	Other ¹	Total	White	Black	Hispanic	Other ¹	Total		
Chester	1,303	1,530	133	32	2,998	203	74	4	3	284	91%	3,282
Philadelphia	1,495	7,930	1,488	141	11,054	252	467	88	10	817	93%	11,871
EASTERN REGION	2,798	9,460	1,621	173	14,052	455	541	92	13	1,101	93%	15,153
Allentown	2,100	1,050	1,188	38	4,376	339	77	60	7	483	90%	4,859
Harrisburg	2,739	1,978	724	30	5,471	421	104	52	6	583	90%	6,054
Scranton	1,348	408	123	11	1,890	242	17	11	2	272	87%	2,162
Williamsport	824	116	21	5	966	230	24	4	3	261	79%	1,227
CENTRAL REGION	7,011	3,552	2,056	84	12,703	1,232	222	127	18	1,599	89%	14,302
Altoona	1,191	143	8	6	1,348	272	14	0	0	286	82%	1,634
Mercer	1,996	385	20	6	2,407	627	91	6	6	730	77%	3,137
Erie	1,125	410	63	13	1,611	197	31	4	4	236	87%	1,847
Pittsburgh	2,253	2,512	56	15	4,836	378	141	4	5	528	90%	5,364
WESTERN REGION	6,565	3,450	147	40	10,202	1,474	277	14	15	1,780	85%	11,982
TOTAL	16,374	16,462	3,824	297	36,957	3,161	1,040	233	46	4,480	89%	41,437

¹ "Other" includes Asian, Pacific Islander, Native American, Native Alaskan, and cases not elsewhere classified.

Table 6
SUPERVISED POPULATION BY EMPLOYMENT STATUS and REGION / DISTRICT
December 2015

Region / District	In Labor Force				Not In Labor Force					Total Population
	Employed Part Time	Employed Full Time	Unemployed	Employment Rate	Unable to Work ²	Student	Unearned Income ³	Unknown	Non-Reporting	
Chester	161	1,276	926	61%	255	27	89	2	546	3,282
Philadelphia	973	2,763	3,788	50%	964	246	479	1	2,657	11,871
EASTERN REGION	1,134	4,039	4,714	52%	1,219	273	568	3	3,203	15,153
Allentown	230	1,845	1,109	65%	443	36	294	2	900	4,859
Harrisburg	223	1,996	2,050	52%	348	27	208	0	1,202	6,054
Scranton	41	893	513	65%	159	14	191	2	349	2,162
Williamsport	89	530	204	75%	114	14	97	0	179	1,227
CENTRAL REGION	583	5,264	3,876	60%	1,064	91	790	4	2,630	14,302
Altoona	164	424	521	53%	127	14	130	0	254	1,634
Mercer	276	955	839	59%	321	28	290	1	427	3,137
Erie	133	578	526	57%	153	8	164	0	285	1,847
Pittsburgh	281	1,806	985	68%	814	35	231	1	1,211	5,364
WESTERN REGION	854	3,763	2,871	62%	1,415	85	815	2	2,177	11,982
TOTAL	2,571	13,066	11,461	58%	3,698	449	2,173	9	8,010	41,437

² Offender is unable to work due to a physical or mental disability, is a care provider, attends inpatient treatment, etc.

³ Offender collects income assistance, workman's compensation, monthly pension, Social Security, disability payments, etc.

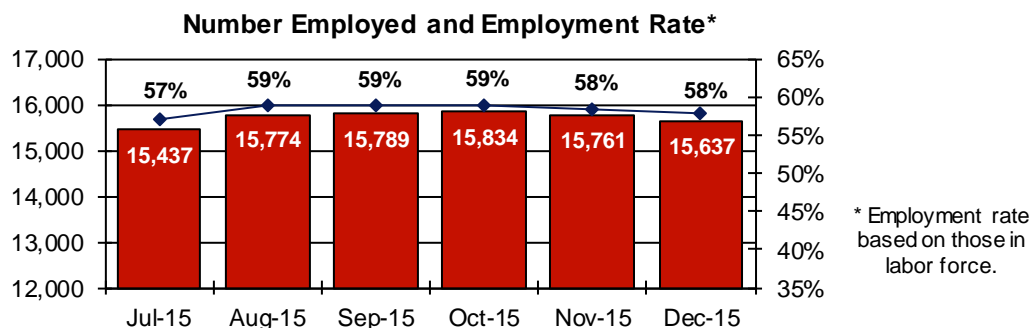

**Table 7
BOARD DECISIONS
December 2015**

Type of Decision		Total
Parole / Reparole to Street	783	
Parole / Reparole to Detainer	114	
Refused	698	
Total Considered		1,595
Recommitments as TPV	393	
Recommitments as CPV	210	
Recommitments as CPV and TPV	8	
Total Recommitments		611
Refer to Prior Action		76
Detain in Parole Violator Center		181
Other Decisions		993
Total Decisions		3,456

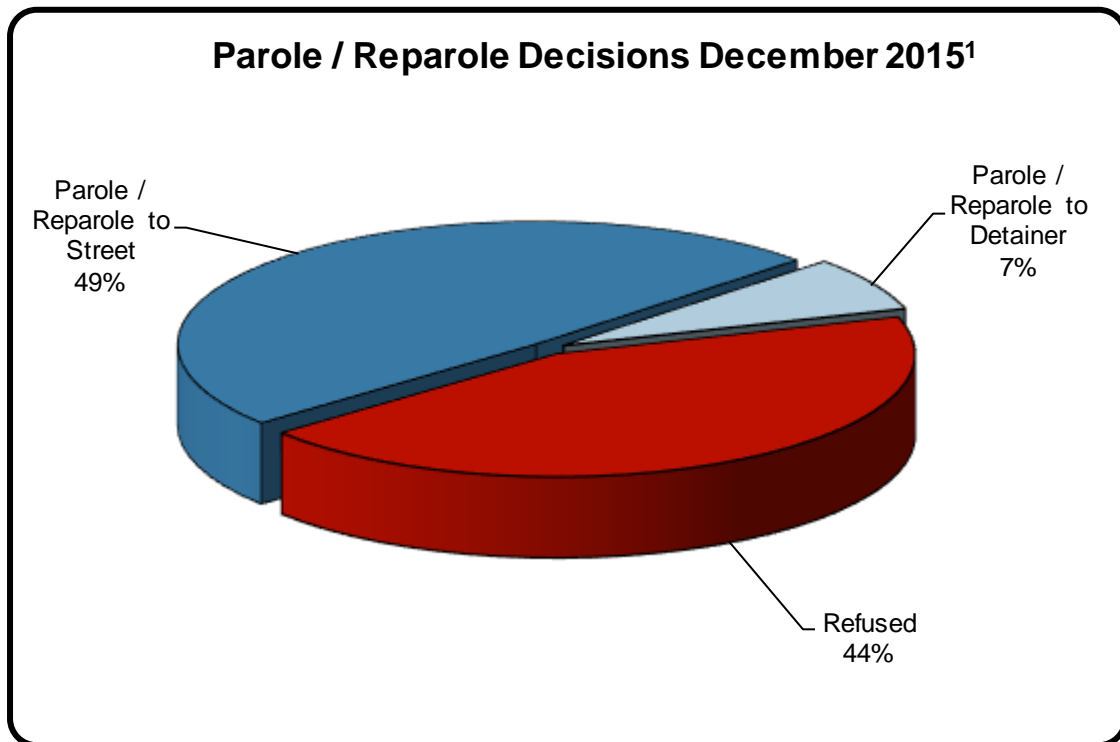

¹ The 56% does not necessarily reflect the overall grant rate, but rather is the calculated percent of grant decisions for the total number of Board Actions produced during this period of time.

Table 8
MONTHLY PAROLE and REPAROLE DECISIONS
December 2015

MONTH-YEAR	GRANTED	REFUSED	CONSIDERED	% GRANTED
Jan-15	853	769	1,622	53%
Feb-15	981	518	1,499	65%
Mar-15	1,235	883	2,118	58%
Apr-15	1,076	1,023	2,099	51%
May-15	1,151	630	1,781	65%
Jun-15	856	800	1,656	52%
Jul-15	1,030	778	1,808	57%
Aug-15	1,272	521	1,793	71%
Sep-15	1,064	728	1,792	59%
Oct-15	1,040	822	1,862	56%
Nov-15	1,013	728	1,741	58%
Dec-15	897	698	1,595	56%
Monthly Average Over 12 Months	1,039	742	1,781	58%

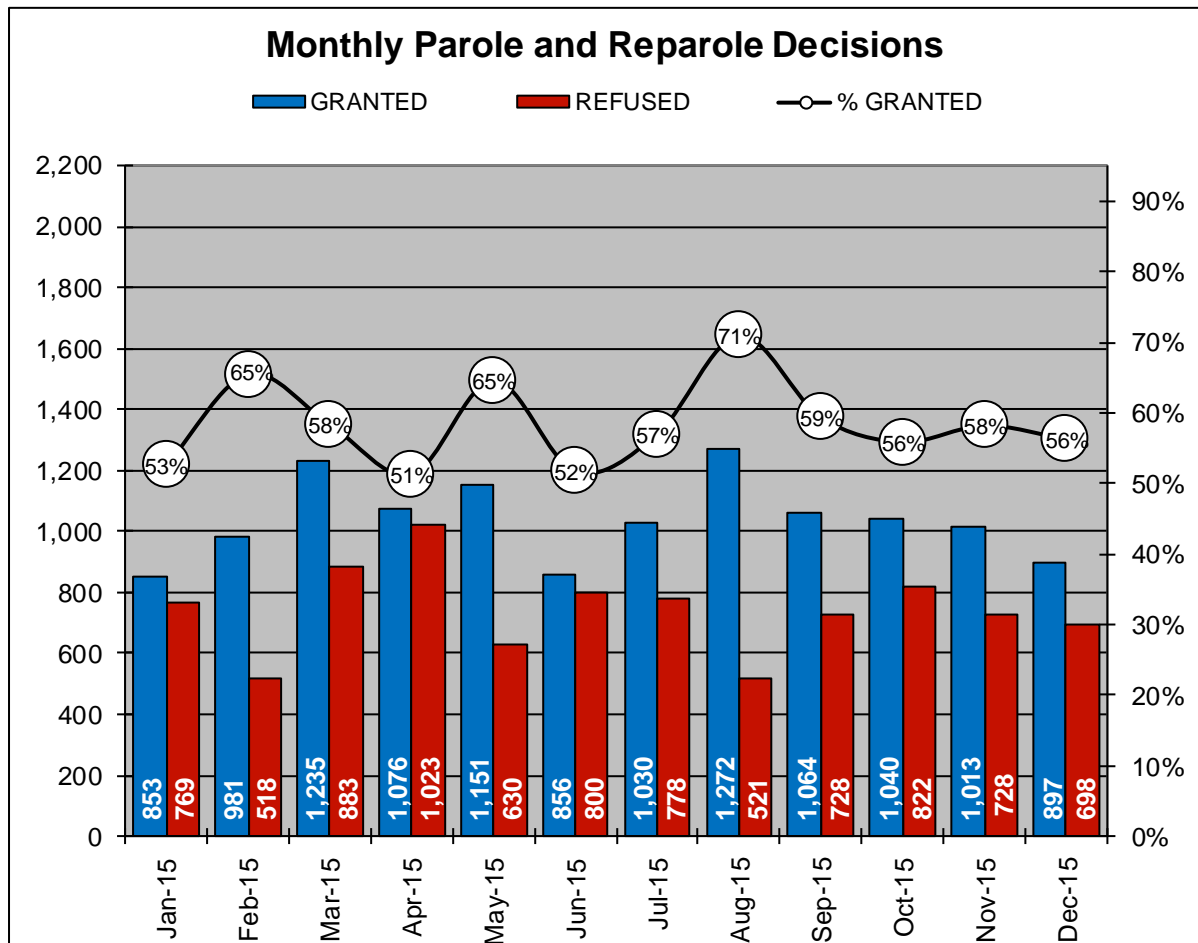

PBPP Population Breakdown by Place of Incarceration/Jurisdiction - December 2015

Offender Status - December 2015					
Status	State Prison	County Prison	County Sentence	Other States' Cases	Total
Supervision	23,496	1,344	5,826	2,761	33,427
Absconder	1,532	170	243	1	1,946
Detention	4,603	382	970	109	6,064
Total	29,631	1,896	7,039	2,871	41,437

PBPP Monthly Population Profile						
Offender Status	Jul-15	Aug-15	Sep-15	Oct-15	Nov-15	Dec-15
State sentence from state institution	29,429	29,448	29,374	29,478	29,598	29,631
<i>Supervision</i>	23,493	23,401	23,341	23,405	23,514	23,496
<i>Absconder</i>	1,393	1,439	1,431	1,440	1,459	1,532
<i>Detention</i>	4,543	4,608	4,602	4,633	4,625	4,603
State sentence from county prison	1,857	1,832	1,830	1,856	1,892	1,896
<i>Supervision</i>	1,367	1,329	1,308	1,325	1,348	1,344
<i>Absconder</i>	146	141	156	153	157	170
<i>Detention</i>	344	362	366	378	387	382
County sentence Prob & Parole	7,086	7,052	7,050	7,046	7,009	7,039
<i>Supervision</i>	5,941	5,895	5,888	5,874	5,824	5,826
<i>Absconder</i>	191	188	195	206	223	243
<i>Detention</i>	954	969	967	966	962	970
Other states' sentence Prob & Parole	2,897	2,880	2,896	2,872	2,866	2,871
<i>Supervision</i>	2,788	2,771	2,784	2,749	2,752	2,761
<i>Absconder</i>	0	1	0	1	1	1
<i>Detention</i>	109	108	112	122	113	109
PBPP Population end of month	41,269	41,212	41,150	41,252	41,365	41,437

State Sentence Cases by Offender Status

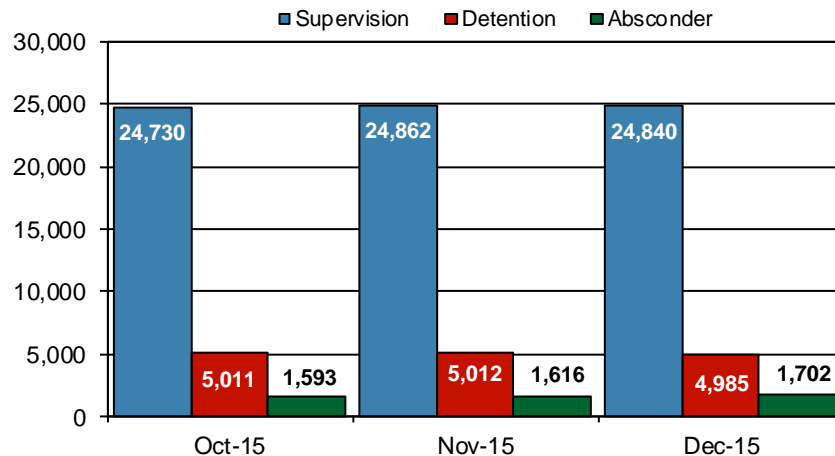

PBPP Population Breakdown by Place of Incarceration/Jurisdiction - December 2015

Additions and Deletions						
	Jul-15	Aug-15	Sep-15	Oct-15	Nov-15	Dec-15
Total Additions	1,327	1,353	1,456	1,530	1,351	1,461
State sentence - State Prison	926	988	1,003	1,103	990	1,005
State sentence - County Prison	79	53	91	92	97	90
County sentence Prob & Parole	183	187	201	191	150	208
Other states' sentence	139	125	161	144	114	158
Total Deletions	1,288	1,426	1,479	1,437	1,237	1,396
State sentence - State Prison	821	880	962	893	776	837
<i>Technical Violator</i>	207	267	257	294	201	237
<i>Convicted Violator</i>	216	200	246	187	208	236
<i>Successful Completion</i>	361	363	409	359	321	316
<i>Other Case Closure</i>	37	50	50	53	46	48
State sentence - County Prison	67	69	72	61	62	69
<i>Technical Violator</i>	28	30	25	32	21	25
<i>Convicted Violator</i>	8	8	7	4	16	16
<i>Successful Completion</i>	30	23	33	23	15	25
<i>Other Case Closure</i>	1	8	7	2	10	3
County sentence Prob & Parole	273	335	298	316	280	335
<i>Technical Violator</i>	44	56	44	44	43	48
<i>Convicted Violator</i>	27	37	37	30	36	31
<i>Successful Completion</i>	126	164	138	163	131	166
<i>Other Case Closure</i>	76	78	79	79	70	90
Other states' sentence	127	142	147	167	119	155
<i>Technical Violator</i>	1	3	1	2	1	2
<i>Convicted Violator</i>	3	2	3	3	1	4
<i>Successful Completion</i>	44	50	64	69	48	58
<i>Other Case Closure</i>	79	87	79	93	69	91
PBPP Population end of month	41,269	41,212	41,150	41,252	41,365	41,437