

COMMONWEALTH OF PENNSYLVANIA

Board of Probation and Parole

MONTHLY PROGRAM REPORT

September 2011



Tom Corbett
Governor

Lloyd A. White
Chairman

C. James Fox
Member

Michael L. Green
Member

Jeffrey R. Imboden
Member

Matthew T. Mangino, Esq
Member

Benjamin A. Martinez
Member

John R. Tuttle
Member

Judith E. Viglione
Member

Carol Lavery
Victim Advocate

PBPP
AN EQUAL OPPORTUNITY EMPLOYER

Published October 13, 2011 by the PBPP Statistical Reporting and Evidence-Based Program Evaluation Office

Copyright © 2011 by the Pennsylvania Board of Probation and Parole. All rights reserved.

**Table 1
WORKLOAD AND POPULATION CHANGES BY REGION / DISTRICT
September 2011**

REGION / DISTRICT	Beginning Fiscal Yr ¹ July 2011	Current Month Population	Fiscal YTD Index	Additions	Deletions		Number of Agents ²	Average Workload	Total Workload
					Recommits/ Revocations	Other Deletions			
CHESTER	2,782	2,767	99	76	29	65	37	123	4,537
PHILADELPHIA	9,561	9,669	101	370	116	186	126	121	15,263
EASTERN REGION	12,343	12,436	101	446	145	251	163	121	19,800
ALLENTOWN	4,051	4,046	100	168	87	99	50	140	7,015
HARRISBURG	4,687	4,767	102	182	101	133	59	142	8,379
SCRANTON	1,876	1,903	101	95	35	59	28	123	3,446
WILLIAMSPORT	1,000	998	100	37	14	21	15	125	1,868
CENTRAL REGION	11,614	11,714	101	482	237	312	152	136	20,708
ALTOONA	1,520	1,530	101	45	24	30	20	148	2,951
MERCER	3,230	3,187	99	129	25	117	42	143	5,996
ERIE	1,544	1,549	100	43	21	64	23	120	2,771
PITTSBURGH	4,494	4,520	101	200	69	79	66	128	8,474
WESTERN REGION	10,788	10,786	100	417	139	290	151	134	20,192
TOTAL Supervised	34,745	34,936	101	1,345	521	853	466	130	60,700

¹ effective June 30

² Filled agent positions

PA Offenders in Other States	3,116	3,202	103	68	1	25
------------------------------	--------------	--------------	------------	-----------	----------	-----------

Population - Retrospective Year View

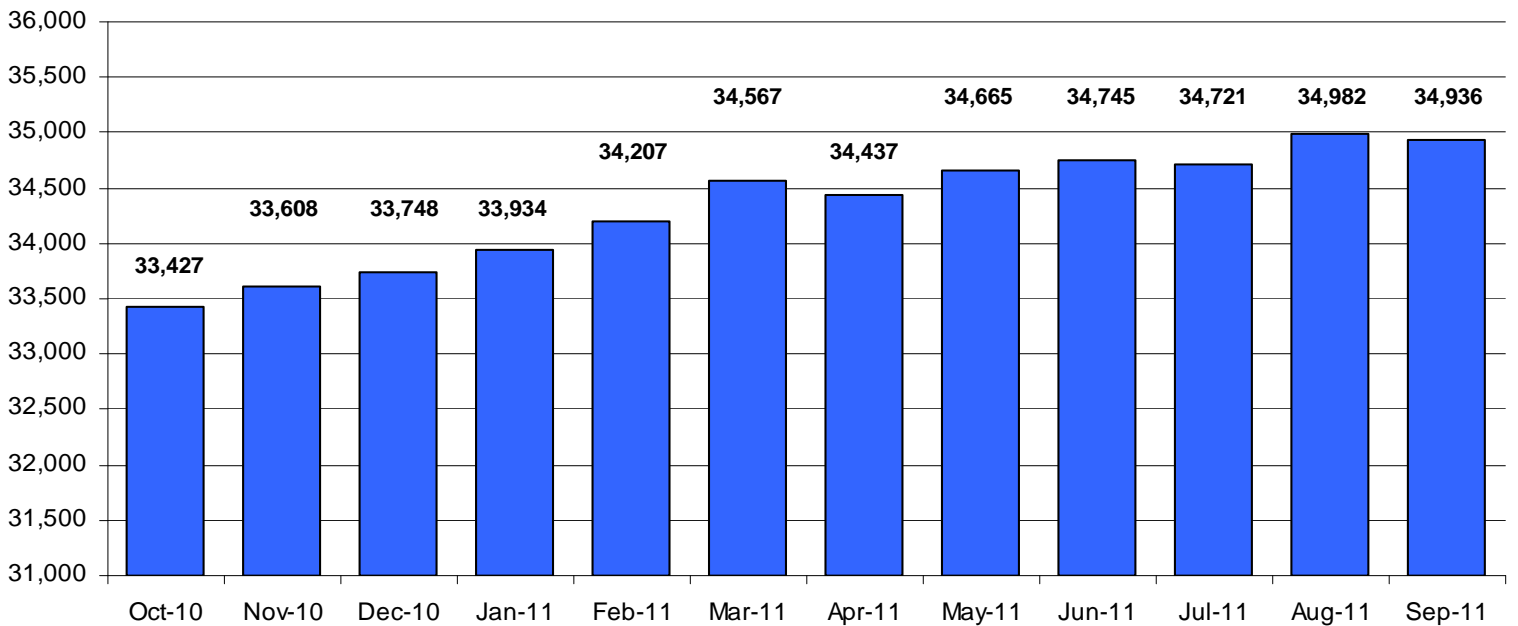
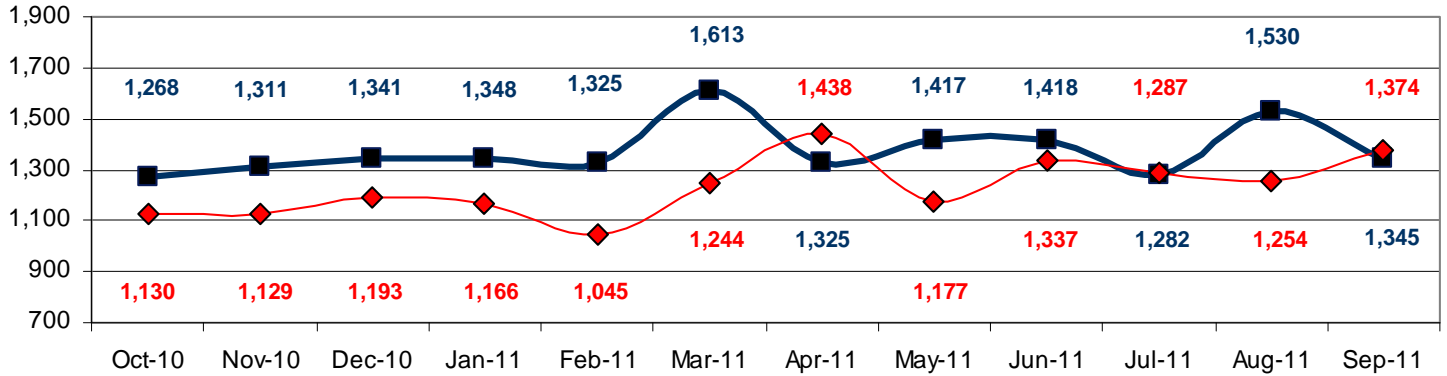

**Table 2
SUPERVISED POPULATION ADDITIONS AND DELETIONS
September 2011**

Population Additions and Deletions	Parole	Reparole	Special County Probation	Special County Parole	Other States' Probation	Other States' Parole	Monthly Total	Fiscal YTD Total
ADDITIONS	737	174	208	66	139	21	1,345	4,157
DELETIONS-RECOMMITMENTS								
<i>Convicted Parole Violator</i>								
State Corrections	132	29	3	0	0	0	164	482
County Corrections	8	2	14	6	0	0	30	111
Other States	0	0	0	0	1	0	1	7
Total Convicted Parole Violator	140	31	17	6	1	0	195	600
<i>Technical Parole Violator</i>								
State Corrections	219	62	5	0	0	0	286	767
County Corrections	7	1	25	7	0	0	40	134
Other States	0	0	0	0	0	0	0	2
Total Technical Parole Violator	226	63	30	7	0	0	326	903
TOTAL RECOMMITMENTS	366	94	47	13	1	0	521	1,503
Deletion Successful Completion	373	66	123	35	59	13	669	1,832
Deletion Death	10	4	5	0	0	0	19	59
Deletion Other	16	3	52	7	77	10	165	521
TOTAL DELETIONS	765	167	227	55	137	23	1,374	3,915

Population Additions & Deletions-Retrospective Year View

■ ADDITIONS ◆ DELETIONS



Total Deletions September 2011

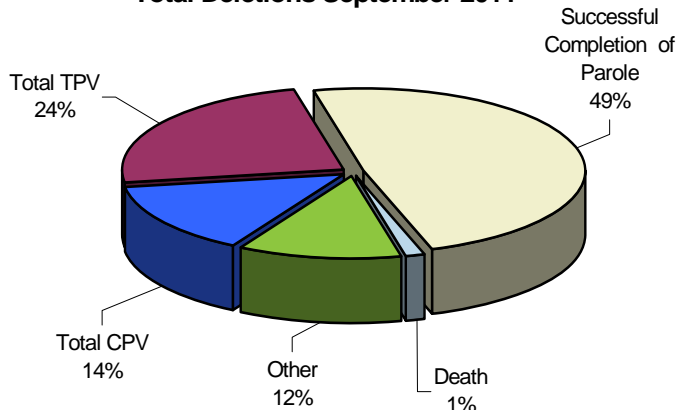

State Sentence Parole Revocations*

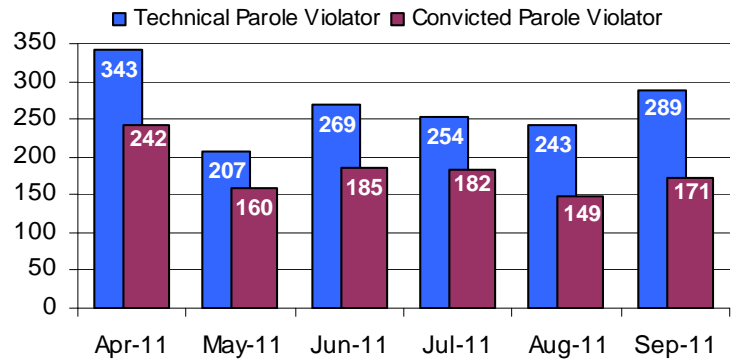

* These revocations represent field case closure records and are dependent on case processing.

Table 3
SUPERVISED POPULATION BY ORIGINATING JURISDICTION and REGION / DISTRICT
September 2011

Region / District	PA Parole State Sentence				County		Other States		Total Population
	State Prisons	Boot Camp	County Prisons	Subtotal	Special Probation	Special Parole	Probation	Parole	
Chester	1,584	45	224	1,853	546	11	302	55	2,767
Philadelphia	7,146	161	333	7,640	1,242	7	637	143	9,669
Eastern Region	8,730	206	557	9,493	1,788	18	939	198	12,436
Allentown	2,635	137	376	3,148	414	4	394	86	4,046
Harrisburg	3,706	195	140	4,041	383	3	283	57	4,767
Scranton	1,148	10	221	1,379	206	1	243	74	1,903
Williamsport	702	15	37	754	122	5	94	23	998
Central Region	8,191	357	774	9,322	1,125	13	1,014	240	11,714
Altoona	886	20	72	978	365	80	80	27	1,530
Mercer	735	18	31	784	1,398	871	107	27	3,187
Erie	1,018	36	158	1,212	192	56	72	17	1,549
Pittsburgh	2,942	186	68	3,196	892	74	288	70	4,520
Western Region	5,581	260	329	6,170	2,847	1,081	547	141	10,786
Total	22,502	823	1,660	24,985	5,760	1,112	2,500	579	34,936
Percent of Total	65%	2%	5%	72%	16%	3%	7%	2%	100%

Parole and Probation Supervised Populations

□ Total Population ■ Parole ■ Probation

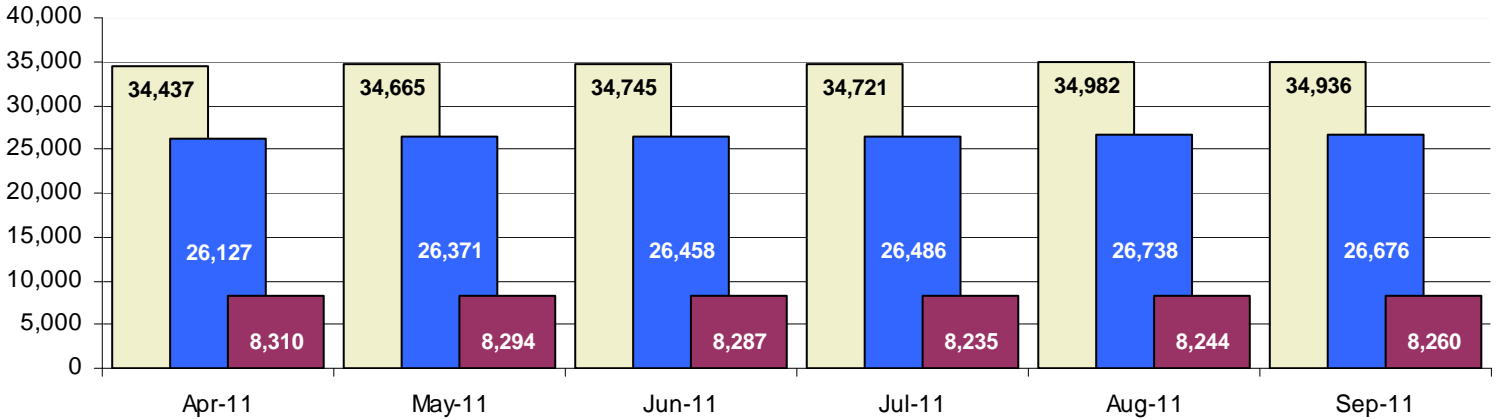

Supervised State Sentence Cases

■ Total State Sentence Cases ■ State Prison Cases ■ County Prison Cases ■ Boot Camp Cases

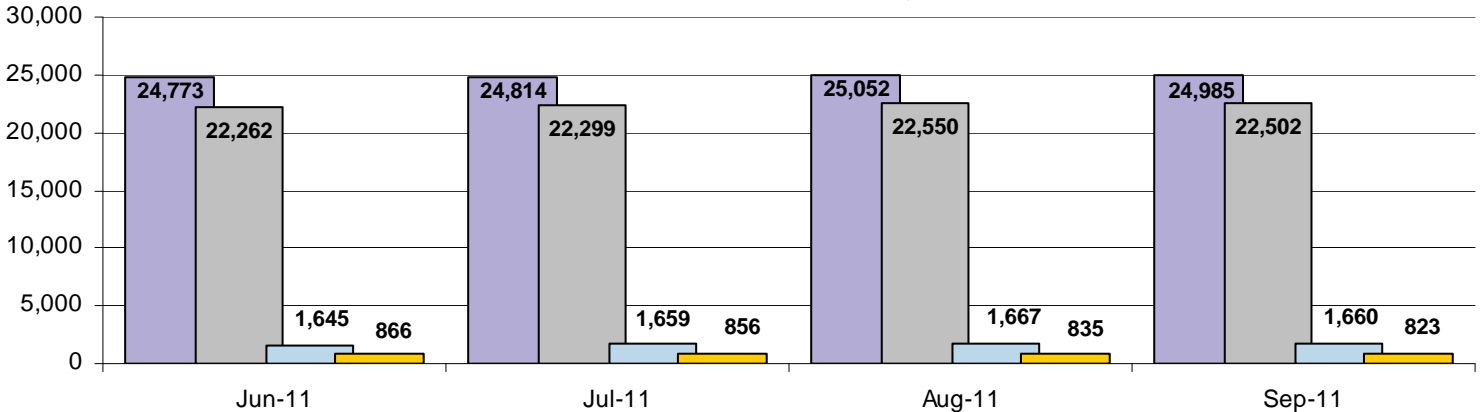

Table 4
SUPERVISED POPULATION BY GRADE OF SUPERVISION and REGION / DISTRICT
September 2011

Region / District	Reporting							Non-Reporting		Total Population
	Enhanced	Maximum	Medium	Minimum	ADM / SPC	Not Classified	Subtotal	Absconder	Detainees	
Chester	6	268	716	978	348	11	2,327	62	378	2,767
Philadelphia	4	1,478	2,065	3,355	418	133	7,453	446	1,770	9,669
Eastern Region	10	1,746	2,781	4,333	766	144	9,780	508	2,148	12,436
Allentown	15	846	813	1,277	243	22	3,216	176	654	4,046
Harrisburg	16	910	1,134	1,285	430	26	3,801	156	810	4,767
Scranton	14	287	432	684	147	7	1,571	38	294	1,903
Williamsport	0	92	315	348	120	1	876	10	112	998
Central Region	45	2,135	2,694	3,594	940	56	9,464	380	1,870	11,714
Altoona	5	289	478	421	91	0	1,284	19	227	1,530
Mercer	4	299	896	1,382	195	2	2,778	59	350	3,187
Erie	3	246	449	492	151	0	1,341	41	167	1,549
Pittsburgh	41	1,227	1,273	928	131	9	3,609	143	768	4,520
Western Region	53	2,061	3,096	3,223	568	11	9,012	262	1,512	10,786
Total	108	5,942	8,571	11,150	2,274	211	28,256	1,150	5,530	34,936
Percent of Total	<1%	17%	25%	32%	6%	1%	81%	3%	16%	100%

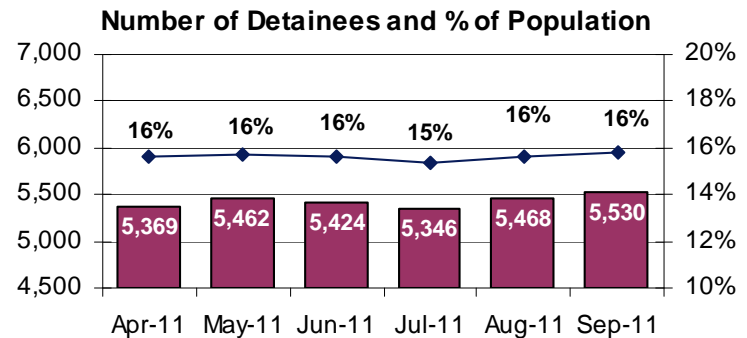
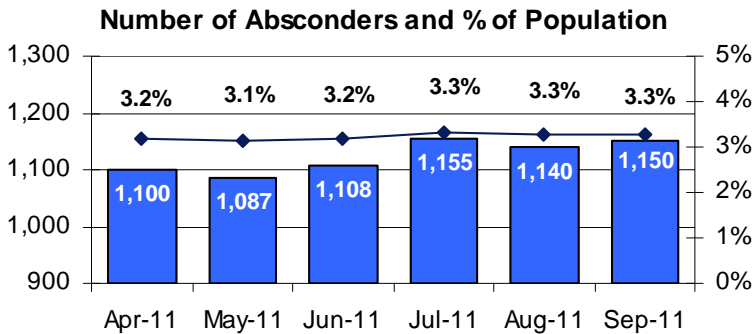
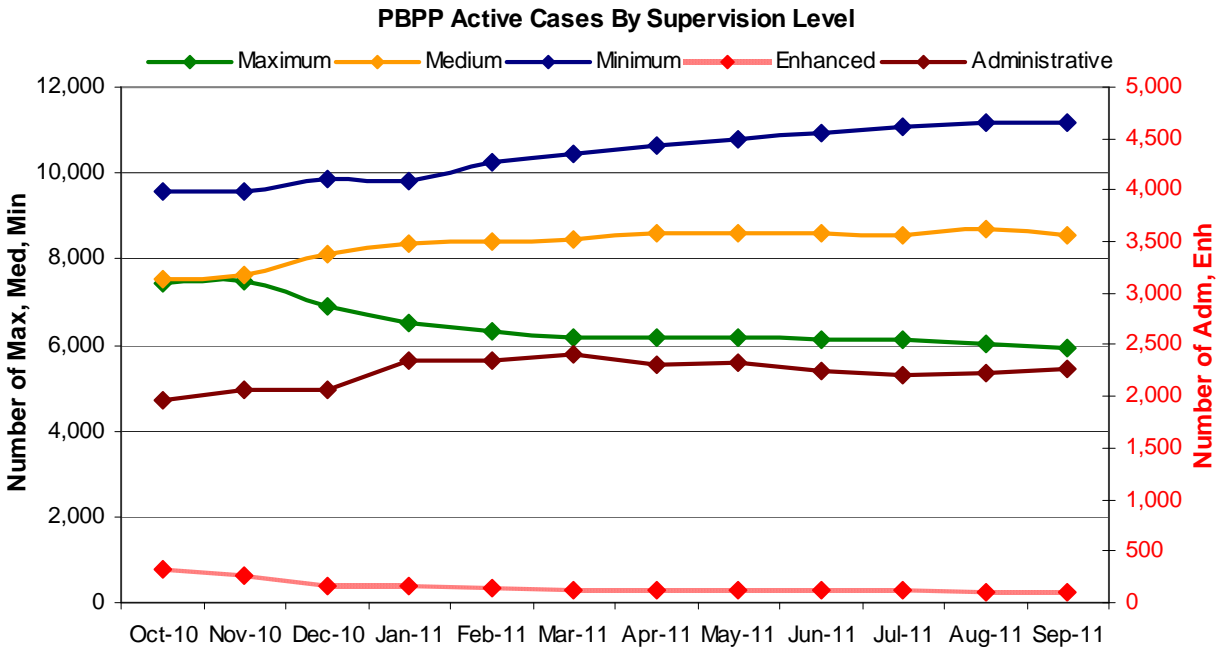

Table 5
SUPERVISED POPULATION BY GENDER, RACE and REGION / DISTRICT
September 2011

Region / District	Male					Female					% Male	Total Population
	White	Black	Hispanic	Other ¹	Total	White	Black	Hispanic	Other ¹	Total		
Chester	1,123	1,238	114	31	2,506	181	72	3	5	261	91%	2,767
Philadelphia	1,280	6,392	1,183	152	9,007	179	399	76	8	662	93%	9,669
EASTERN REGION	2,403	7,630	1,297	183	11,513	360	471	79	13	923	93%	12,436
Allentown	1,863	793	939	45	3,640	257	75	64	10	406	90%	4,046
Harrisburg	2,124	1,500	524	43	4,191	381	140	47	8	576	88%	4,767
Scranton	1,188	350	112	21	1,671	197	26	8	1	232	88%	1,903
Williamsport	686	95	11	3	795	175	22	4	2	203	80%	998
CENTRAL REGION	5,861	2,738	1,586	112	10,297	1,010	263	123	21	1,417	88%	11,714
Altoona	1,076	139	7	15	1,237	277	14	1	1	293	81%	1,530
Mercer	2,129	369	3	11	2,512	597	72	2	4	675	79%	3,187
Erie	916	344	54	9	1,323	181	40	2	3	226	85%	1,549
Pittsburgh	1,940	1,992	40	17	3,989	373	149	4	5	531	88%	4,520
WESTERN REGION	6,061	2,844	104	52	9,061	1,428	275	9	13	1,725	84%	10,786
TOTAL	14,325	13,212	2,987	347	30,871	2,798	1,009	211	47	4,065	88%	34,936

¹ "Other" includes Asian, Pacific Islander, Indian (Native American and Native Alaskan), and cases not elsewhere classified.

Table 6
SUPERVISED POPULATION BY EMPLOYMENT STATUS and REGION / DISTRICT
September 2011

Region / District	In Labor Force				Not In Labor Force					Total Population
	Employed Part Time	Employed Full Time	Unemployed	Employment Rate	Unable to Work ²	Student	Unearned Income ³	Unknown	Non-Reporting	
Chester	129	1,187	665	66%	239	22	84	1	440	2,767
Philadelphia	450	2,507	3,022	49%	832	139	502	1	2,216	9,669
EASTERN REGION	579	3,694	3,687	54%	1,071	161	586	2	2,656	12,436
Allentown	240	1,567	487	79%	557	60	305	0	830	4,046
Harrisburg	169	1,696	1,437	56%	291	37	168	3	966	4,767
Scranton	59	968	203	83%	132	19	189	1	332	1,903
Williamsport	83	463	179	75%	62	16	73	0	122	998
CENTRAL REGION	551	4,694	2,306	69%	1,042	132	735	4	2,250	11,714
Altoona	138	525	301	69%	108	23	188	1	246	1,530
Mercer	298	921	856	59%	403	31	268	1	409	3,187
Erie	150	548	249	74%	185	29	178	2	208	1,549
Pittsburgh	255	1,538	810	69%	648	65	292	1	911	4,520
WESTERN REGION	841	3,532	2,216	66%	1,344	148	926	5	1,774	10,786
TOTAL	1,971	11,920	8,209	63%	3,457	441	2,247	11	6,680	34,936

² Offender is unable to work due to a physical or mental disability, is a care provider, attends inpatient treatment, etc.

³ Offender collects welfare assistance, workmen's compensation, monthly pension, Social Security, disability payments, etc.

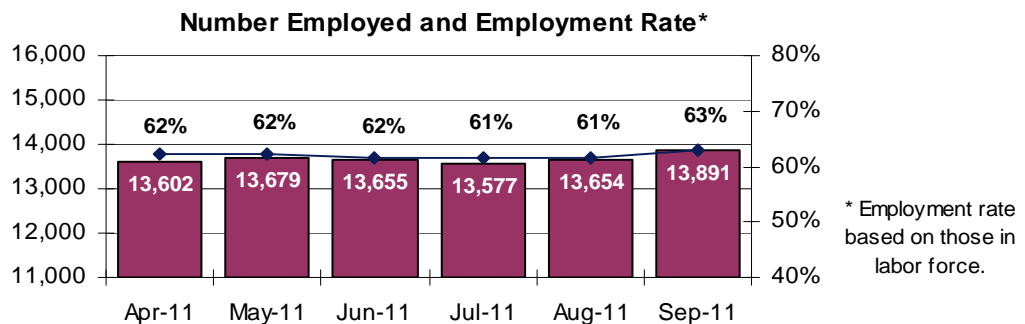
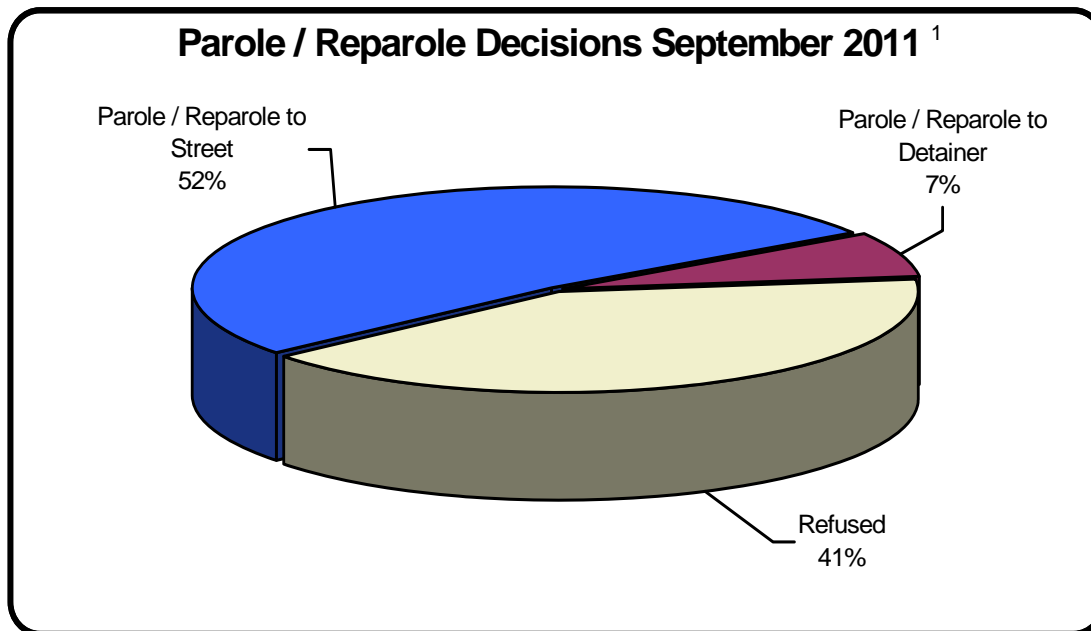

Table 7
BOARD DECISIONS
September 2011

Type of Decision	Total
Parole / Reparole to Street	907
Parole / Reparole to Detainer	125
Refused	716
Total Considered	1,748
Recommitments as TPV	345
Recommitments as CPV	125
Recommitments as CPV and TPV	19
Total Recommitments	489
Refer to Prior Action	107
Other Decisions	722
Total Decisions	3,066



¹ The 59% does not necessarily reflect the overall parole rate, but rather is the calculated percent of parole decisions for the total number of Board Actions produced during this period of time.

Table 8
MONTHLY PAROLE and REPAROLE DECISIONS
September 2011

MONTH-YEAR	GRANTED	REFUSED	CONSIDERED	% GRANTED
Oct-10	1,157	790	1,947	59%
Nov-10	1,157	922	2,079	56%
Dec-10	1,134	536	1,670	68%
Jan-11	1,098	794	1,892	58%
Feb-11	1,024	695	1,719	60%
Mar-11	1,144	779	1,923	59%
Apr-11	1,173	904	2,077	56%
May-11	1,286	734	2,020	64%
Jun-11	1,489	985	2,474	60%
Jul-11	1,081	488	1,569	69%
Aug-11	1,008	777	1,785	56%
Sep-11	1,032	716	1,748	59%
Monthly Average Over 12 Months	1,149	760	1,909	60%

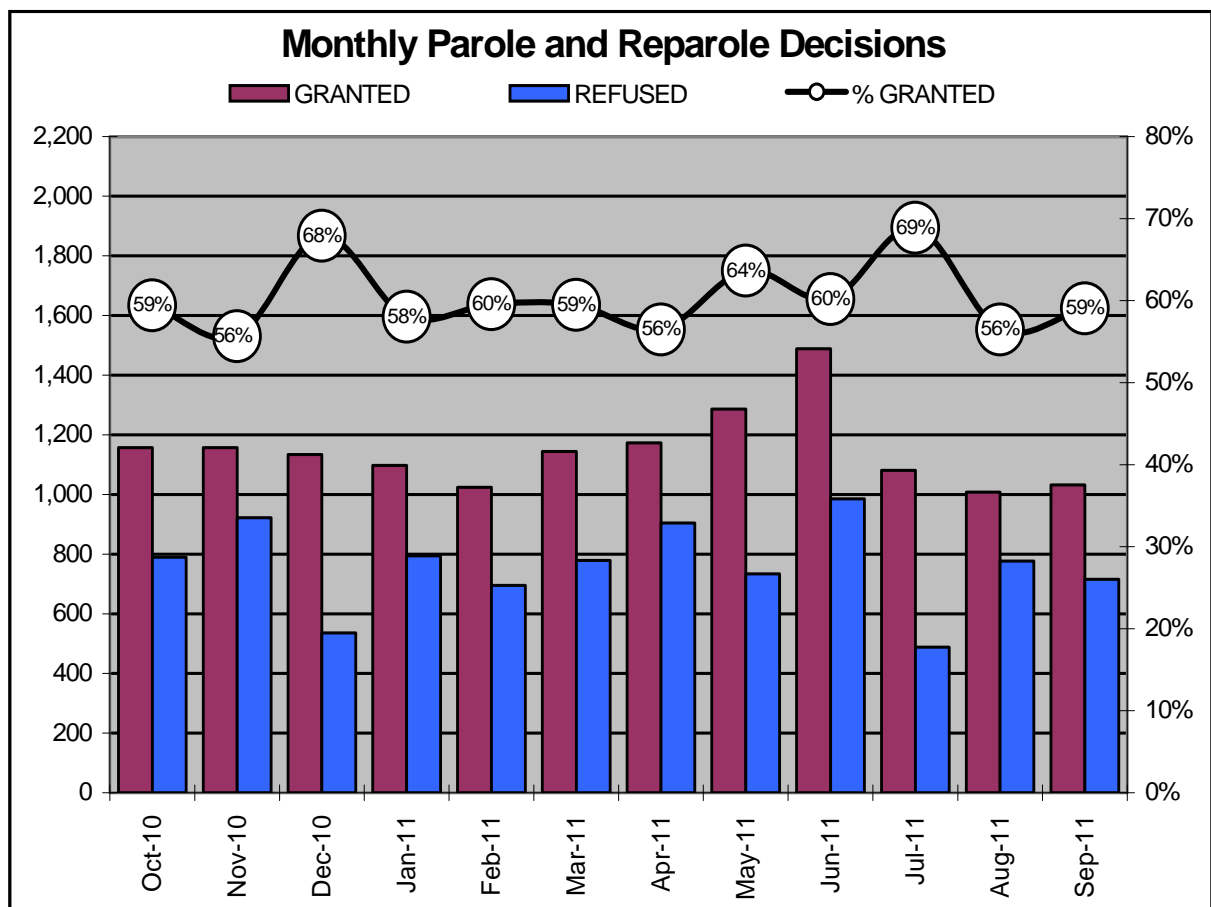

Offender Status - September 2011					
Status	State Prison	County Prison	County Sentence	Other States Cases	Total
Supervision	18,280	1,324	5,720	2,932	28,256
Absconder	922	41	187	0	1,150
Detention	4,123	295	965	147	5,530
Total	23,325	1,660	6,872	3,079	34,936

PBPP Monthly Population Profile						
Offender Status	Apr-11	May-11	Jun-11	Jul-11	Aug-11	Sep-11
State sentence from state institution	22,773	22,992	23,128	23,155	23,385	23,325
Supervision	17,858	18,040	18,165	18,205	18,340	18,280
Absconder	878	869	890	921	899	922
Detention	4,037	4,083	4,073	4,029	4,146	4,123
State sentence from county prison	1,668	1,679	1,645	1,659	1,667	1,660
Supervision	1,354	1,365	1,332	1,346	1,360	1,324
Absconder	35	37	37	40	40	41
Detention	279	277	276	273	267	295
County sentence Prob & Parole	6,857	6,840	6,851	6,802	6,847	6,872
Supervision	5,777	5,715	5,733	5,711	5,731	5,720
Absconder	187	181	180	194	201	187
Detention	893	944	938	897	915	965
Other state's sentence Prob & Parole	3,139	3,154	3,121	3,105	3,083	3,079
Supervision	2,979	2,996	2,983	2,958	2,943	2,932
Absconder	0	0	1	0	0	0
Detention	160	158	137	147	140	147
PBPP Population end of month	34,437	34,665	34,745	34,721	34,982	34,936

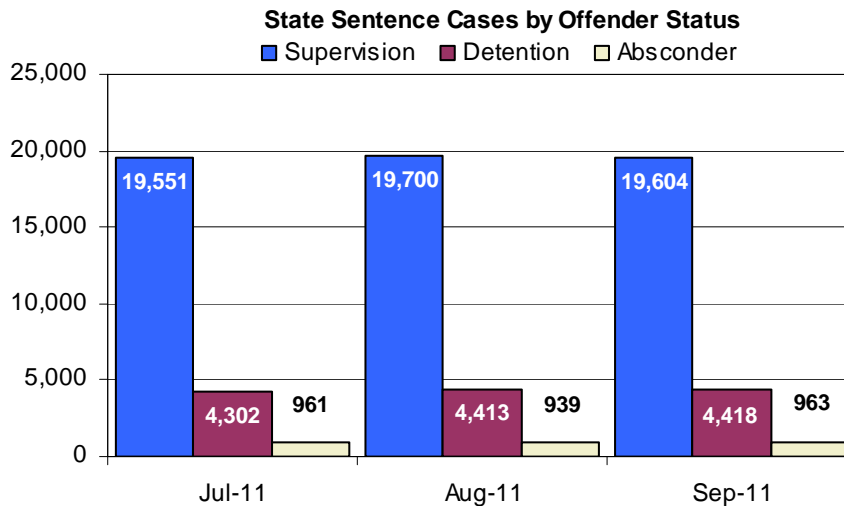

Monthly Count of Grant and Refuse Board Actions							
Type of Decision	County Prison			State Prison			All Grant/Refuse Board Actions
	Grant	Refuse	Total	Grant	Refuse	Total	
October 2010	56	22	78	1,101	768	1,869	1,947
November 2010	63	35	98	1,094	887	1,981	2,079
December 2010	47	33	80	1,087	503	1,590	1,670
January 2011	48	11	59	1,050	783	1,833	1,892
February 2011	48	29	77	976	666	1,642	1,719
March 2011	54	32	86	1,090	747	1,837	1,923
April 2011	45	38	83	1,128	866	1,994	2,077
May 2011	56	23	79	1,230	711	1,942	2,020
June 2011	52	24	76	1,437	961	2,398	2,474
July 2011	48	17	65	1,033	471	1,504	1,569
August 2011	51	28	79	957	749	1,706	1,785
September 2011	35	20	55	997	696	1,693	1,748
2011 Total	437	222	659	9,898	6,650	16,549	17,207

Additions and Deletions						
	Apr-11	May-11	Jun-11	Jul-11	Aug-11	Sep-11
Total Additions	1,325	1,417	1,418	1,282	1,530	1,345
State sentence - State Prison	845	953	991	831	1,022	857
State sentence - County Prison	80	59	44	71	73	54
County sentence Prob & Parole	268	244	247	231	302	274
Other state's sentence	132	161	136	149	133	160
Total Deletions	1,438	1,177	1,337	1,287	1,254	1,374
State sentence - State Prison	962	707	812	759	749	880
<i>Technical Violator</i>	324	201	257	239	232	281
<i>Convicted Violator</i>	230	155	174	175	138	161
<i>Successful Completion</i>	379	325	356	327	347	409
<i>Other Case Closure</i>	29	26	25	18	32	29
State sentence - County Prison	66	31	75	57	57	52
<i>Technical Violator</i>	19	6	12	15	11	8
<i>Convicted Violator</i>	12	5	11	7	11	10
<i>Successful Completion</i>	33	16	47	30	30	30
<i>Other Case Closure</i>	2	4	5	5	5	4
County sentence Prob & Parole	253	295	281	304	293	282
<i>Technical Violator</i>	29	32	38	46	32	37
<i>Convicted Violator</i>	30	27	30	35	33	23
<i>Successful Completion</i>	129	146	136	155	134	158
<i>Other Case Closure</i>	65	90	77	68	94	64
Other state's sentence	157	144	169	167	155	160
<i>Technical Violator</i>	3	4	1	0	2	0
<i>Convicted Violator</i>	2	7	1	4	2	1
<i>Successful Completion</i>	69	51	59	84	56	72
<i>Other Case Closure</i>	83	82	108	79	95	87
PBPP Population end of month	34,437	34,665	34,745	34,721	34,982	34,936