

COMMONWEALTH OF PENNSYLVANIA

Board of Probation and Parole

MONTHLY PROGRAM REPORT

November 2011



Tom Corbett
Governor

Lloyd A. White
Chairman

C. James Fox
Member

Jeffrey R. Imboden
Member

John R. Tuttle
Member

Michael L. Green
Member

Matthew T. Mangino, Esq
Member

Judith E. Viglione
Member

Carol Lavery
Victim Advocate

PBPP
AN EQUAL OPPORTUNITY EMPLOYER

Published December 8, 2011 by the PBPP Statistical Reporting and Evidence-Based Program Evaluation Office

Copyright © 2011 Commonwealth of Pennsylvania, Board of Probation and Parole. All rights reserved.

**Table 1
WORKLOAD AND POPULATION CHANGES BY REGION / DISTRICT
November 2011**

REGION / DISTRICT	Beginning Fiscal Yr ¹ July 2011	Current Month Population	Fiscal YTD Index	Additions	Deletions		Number of Agents ²	Average Workload	Total Workload
					Recommits/ Revocations	Other Deletions			
CHESTER	2,782	2,805	101	66	20	52	39	118	4,606
PHILADELPHIA	9,561	9,735	102	299	116	192	129	120	15,505
EASTERN REGION	12,343	12,540	102	365	136	244	168	120	20,112
ALLENTOWN	4,051	4,012	99	118	83	86	49	144	7,067
HARRISBURG	4,687	4,824	103	162	65	78	56	153	8,580
SCRANTON	1,876	1,894	101	87	31	71	28	124	3,474
WILLIAMSPORT	1,000	1,005	101	31	16	21	14	137	1,914
CENTRAL REGION	11,614	11,735	101	398	195	256	147	143	21,036
ALTOONA	1,520	1,540	101	40	12	20	24	123	2,958
MERCER	3,230	3,145	97	121	43	115	42	144	6,049
ERIE	1,544	1,594	103	47	11	40	23	124	2,858
PITTSBURGH	4,494	4,529	101	186	77	96	65	133	8,613
WESTERN REGION	10,788	10,808	100	394	143	271	154	133	20,478
TOTAL Supervised	34,745	35,083	101	1,157	474	771	469	131	61,626

¹ effective June 30

² Filled agent positions

PA Offenders in Other States	3,116	3,111	100	54	12	126
------------------------------	--------------	--------------	------------	-----------	-----------	------------

Population - Retrospective Year View

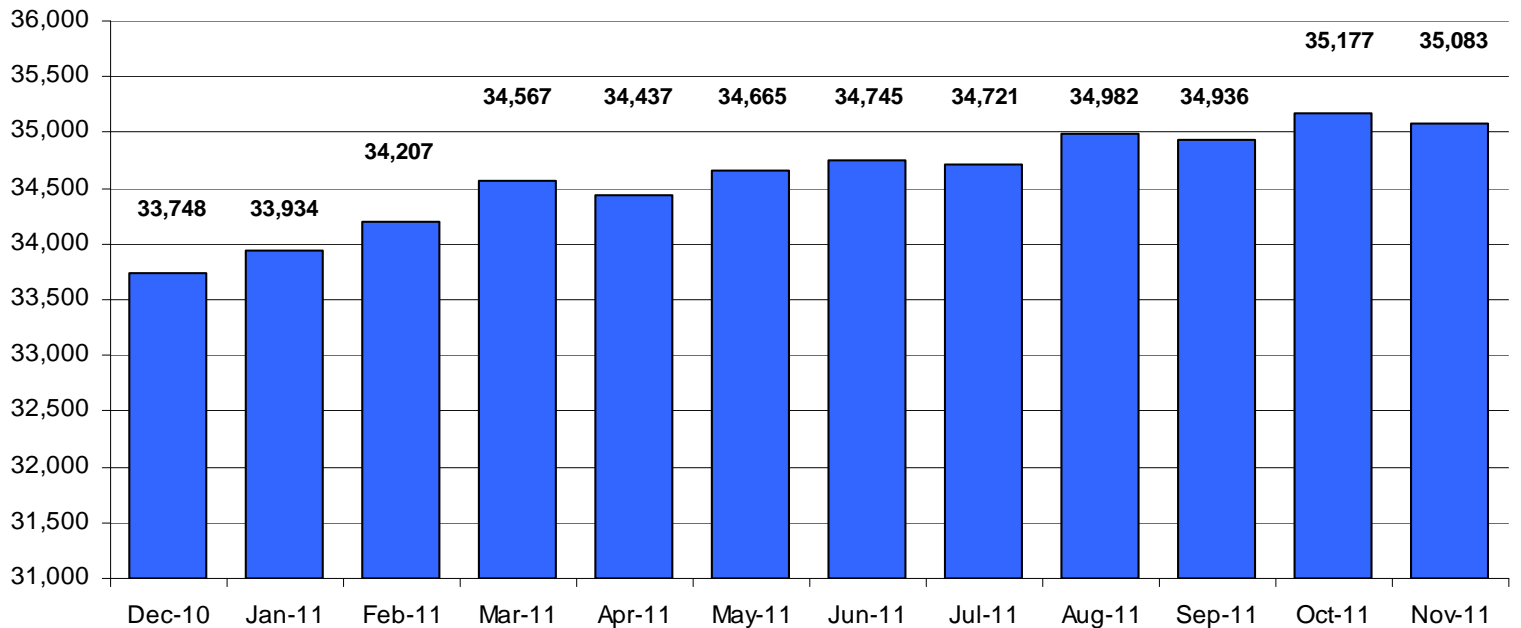
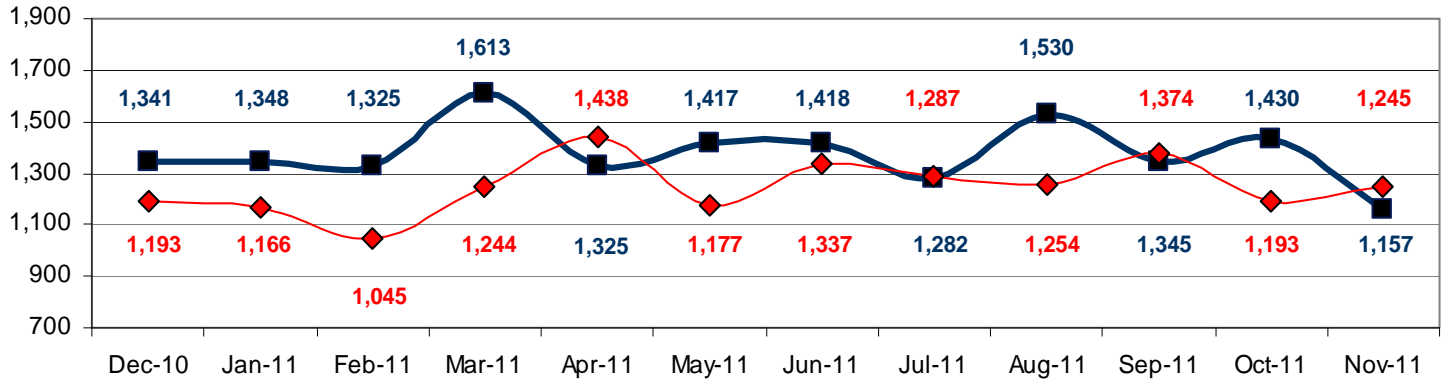

**Table 2
SUPERVISED POPULATION ADDITIONS AND DELETIONS
November 2011**

Population Additions and Deletions	Parole	Reparole	Special County Probation	Special County Parole	Other States' Probation	Other States' Parole	Monthly Total	Fiscal YTD Total
ADDITIONS	606	143	211	50	115	32	1,157	6,744
DELETIONS-RECOMMITMENTS								
<i>Convicted Parole Violator</i>								
State Corrections	116	23	6	0	0	0	145	770
County Corrections	3	2	20	9	0	0	34	175
Other States	0	0	0	0	4	0	4	14
Total Convicted Parole Violator	119	25	26	9	4	0	183	959
<i>Technical Parole Violator</i>								
State Corrections	190	62	0	0	0	0	252	1,261
County Corrections	14	3	20	2	0	0	39	216
Other States	0	0	0	0	0	0	0	4
Total Technical Parole Violator	204	65	20	2	0	0	291	1,481
TOTAL RECOMMITMENTS	323	90	46	11	4	0	474	2,440
Deletion Successful Completion	312	74	122	37	37	10	592	2,975
Deletion Death	7	2	4	0	0	1	14	92
Deletion Other	11	2	58	7	73	14	165	846
TOTAL DELETIONS	653	168	230	55	114	25	1,245	6,353

Population Additions & Deletions-Retrospective Year View

■ ADDITIONS ◆ DELETIONS



Total Deletions November 2011

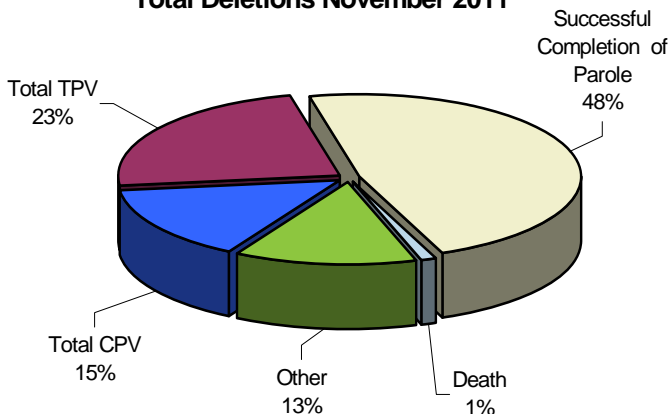

State Sentence Parole Revocations*

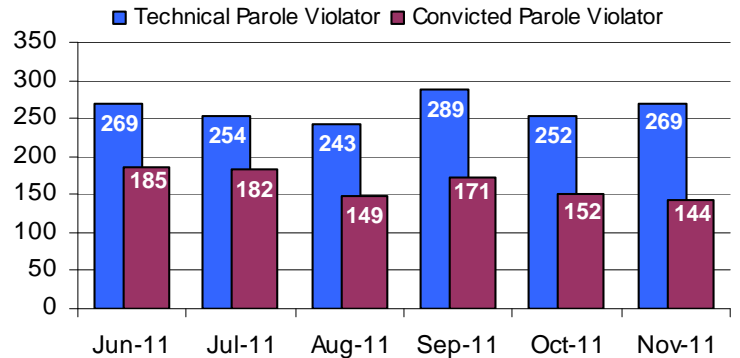

* These revocations represent field case closure records and are dependent on case processing.

Table 3
SUPERVISED POPULATION BY ORIGINATING JURISDICTION and REGION / DISTRICT
November 2011

Region / District	PA Parole State Sentence				County		Other States		Total Population
	State Prisons	Boot Camp	County Prisons	Subtotal	Special Probation	Special Parole	Probation	Parole	
Chester	1,603	43	217	1,863	573	12	302	55	2,805
Philadelphia	7,217	149	333	7,699	1,274	7	614	141	9,735
Eastern Region	8,820	192	550	9,562	1,847	19	916	196	12,540
Allentown	2,600	131	363	3,094	432	4	395	87	4,012
Harrisburg	3,738	205	140	4,083	386	5	290	60	4,824
Scranton	1,159	9	211	1,379	200	1	239	75	1,894
Williamsport	697	17	41	755	123	6	95	26	1,005
Central Region	8,194	362	755	9,311	1,141	16	1,019	248	11,735
Altoona	902	20	69	991	357	85	80	27	1,540
Mercer	722	19	38	779	1,393	848	101	24	3,145
Erie	1,048	34	161	1,243	198	57	78	18	1,594
Pittsburgh	2,936	189	64	3,189	898	70	299	73	4,529
Western Region	5,608	262	332	6,202	2,846	1,060	558	142	10,808
Total	22,622	816	1,637	25,075	5,834	1,095	2,493	586	35,083
Percent of Total	64%	2%	5%	71%	17%	3%	7%	2%	100%

Parole and Probation Supervised Populations

□ Total Population ■ Parole ■ Probation

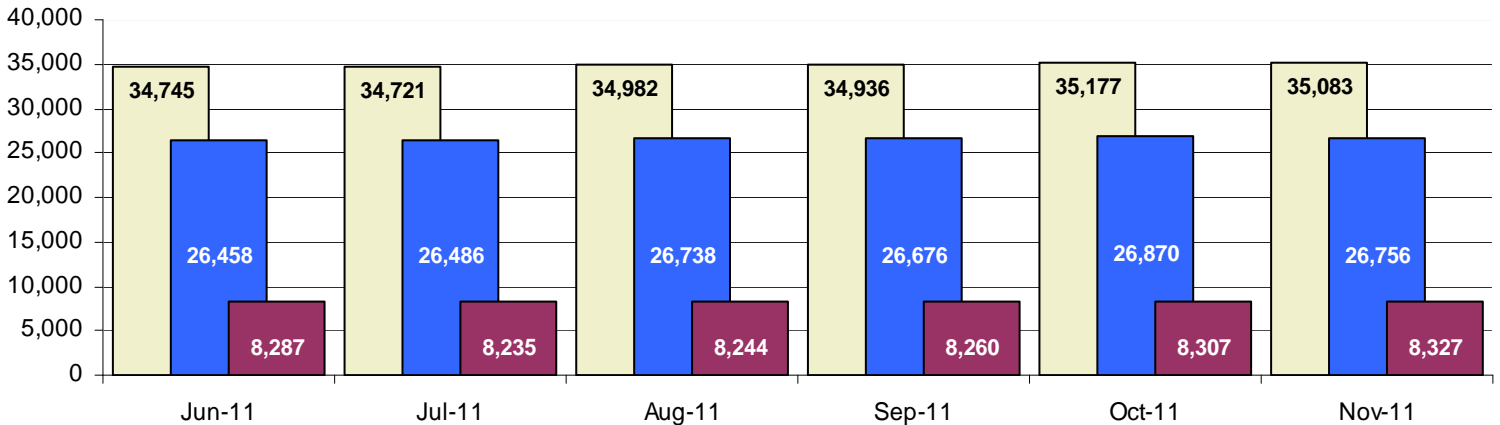

Supervised State Sentence Cases

■ Total State Sentence Cases ■ State Prison Cases ■ County Prison Cases ■ Boot Camp Cases

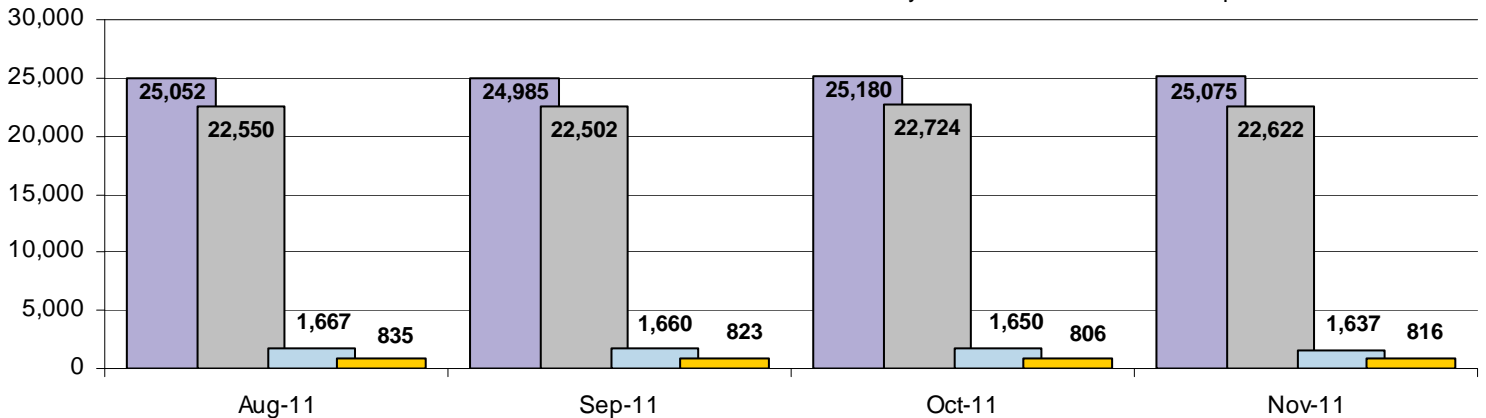

Table 4
SUPERVISED POPULATION BY GRADE OF SUPERVISION and REGION / DISTRICT
November 2011

Region / District	Reporting							Non-Reporting		Total Population
	Enhanced	Maximum	Medium	Minimum	ADM / SPC	Not Classified	Subtotal	Absconder	Detainees	
Chester	4	263	694	1,061	337	10	2,369	59	377	2,805
Philadelphia	4	1,447	2,035	3,421	485	91	7,483	462	1,790	9,735
Eastern Region	8	1,710	2,729	4,482	822	101	9,852	521	2,167	12,540
Allentown	11	812	819	1,323	245	11	3,221	175	616	4,012
Harrisburg	24	902	1,094	1,355	440	16	3,831	170	823	4,824
Scranton	5	289	444	677	160	20	1,595	32	267	1,894
Williamsport	1	102	307	357	114	0	881	10	114	1,005
Central Region	41	2,105	2,664	3,712	959	47	9,528	387	1,820	11,735
Altoona	4	280	463	442	92	0	1,281	18	241	1,540
Mercer	4	276	916	1,336	233	4	2,769	69	307	3,145
Erie	4	256	464	481	174	3	1,382	43	169	1,594
Pittsburgh	41	1,247	1,300	907	137	8	3,640	129	760	4,529
Western Region	53	2,059	3,143	3,166	636	15	9,072	259	1,477	10,808
Total	102	5,874	8,536	11,360	2,417	163	28,452	1,167	5,464	35,083
Percent of Total	<1%	17%	24%	32%	7%	<1%	81%	3%	16%	100%

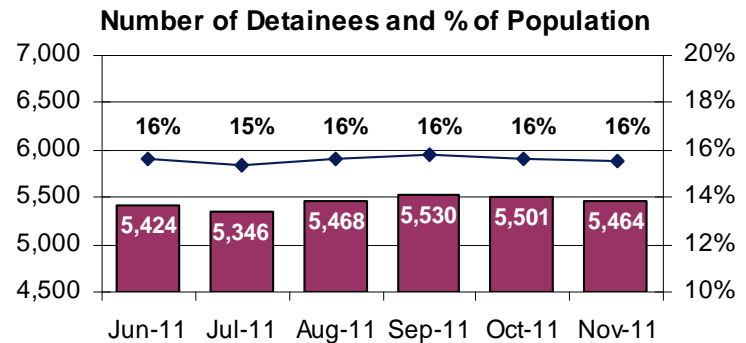
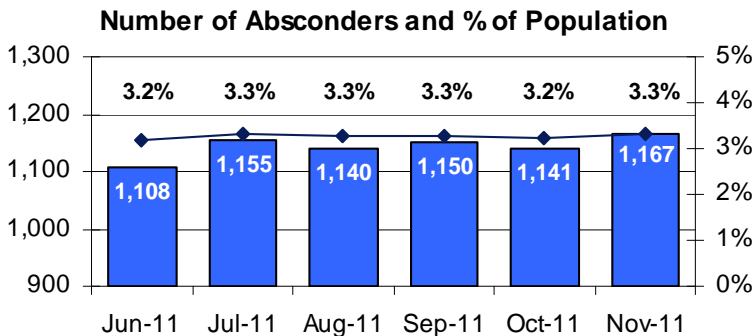
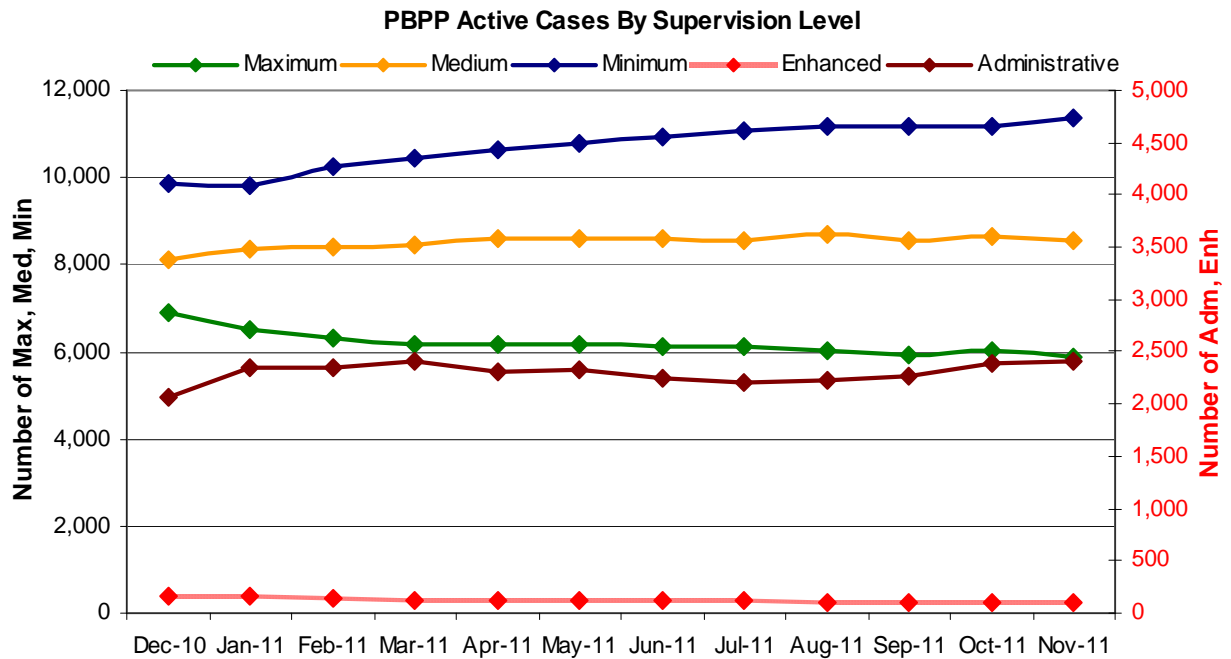

Table 5
SUPERVISED POPULATION BY GENDER, RACE and REGION / DISTRICT
November 2011

Region / District	Male					Female					% Male	Total Population
	White	Black	Hispanic	Other ¹	Total	White	Black	Hispanic	Other ¹	Total		
Chester	1,147	1,246	118	30	2,541	181	74	4	5	264	91%	2,805
Philadelphia	1,277	6,435	1,205	152	9,069	180	403	77	6	666	93%	9,735
EASTERN REGION	2,424	7,681	1,323	182	11,610	361	477	81	11	930	93%	12,540
Allentown	1,860	785	919	38	3,602	260	79	64	7	410	90%	4,012
Harrisburg	2,153	1,519	524	44	4,240	390	138	47	9	584	88%	4,824
Scranton	1,183	344	108	22	1,657	202	24	8	3	237	87%	1,894
Williamsport	702	89	10	3	804	177	18	4	2	201	80%	1,005
CENTRAL REGION	5,898	2,737	1,561	107	10,303	1,029	259	123	21	1,432	88%	11,735
Altoona	1,087	138	6	14	1,245	279	15	0	1	295	81%	1,540
Mercer	2,104	364	4	11	2,483	584	74	2	2	662	79%	3,145
Erie	944	358	53	9	1,364	184	41	2	3	230	86%	1,594
Pittsburgh	1,969	1,960	44	16	3,989	375	153	5	7	540	88%	4,529
WESTERN REGION	6,104	2,820	107	50	9,081	1,422	283	9	13	1,727	84%	10,808
TOTAL	14,426	13,238	2,991	339	30,994	2,812	1,019	213	45	4,089	88%	35,083

¹ "Other" includes Asian, Pacific Islander, Indian (Native American and Native Alaskan), and cases not elsewhere classified.

Table 6
SUPERVISED POPULATION BY EMPLOYMENT STATUS and REGION / DISTRICT
November 2011

Region / District	In Labor Force				Not In Labor Force					Total Population
	Employed Part Time	Employed Full Time	Unemployed	Employment Rate	Unable to Work ²	Student	Unearned Income ³	Unknown	Non-Reporting	
Chester	132	1,224	652	68%	254	21	84	2	436	2,805
Philadelphia	469	2,518	3,037	50%	804	136	518	1	2,252	9,735
EASTERN REGION	601	3,742	3,689	54%	1,058	157	602	3	2,688	12,540
Allentown	245	1,600	513	78%	498	64	301	0	791	4,012
Harrisburg	185	1,695	1,501	56%	242	35	170	3	993	4,824
Scranton	56	958	249	80%	133	17	182	0	299	1,894
Williamsport	84	452	178	75%	76	14	77	0	124	1,005
CENTRAL REGION	570	4,705	2,441	68%	949	130	730	3	2,207	11,735
Altoona	138	514	312	68%	107	22	187	1	259	1,540
Mercer	314	909	833	59%	401	33	277	2	376	3,145
Erie	149	569	261	73%	188	30	185	0	212	1,594
Pittsburgh	241	1,582	811	69%	655	65	285	1	889	4,529
WESTERN REGION	842	3,574	2,217	67%	1,351	150	934	4	1,736	10,808
TOTAL	2,013	12,021	8,347	63%	3,358	437	2,266	10	6,631	35,083

² Offender is unable to work due to a physical or mental disability, is a care provider, attends inpatient treatment, etc.

³ Offender collects welfare assistance, workmen's compensation, monthly pension, Social Security, disability payments, etc.

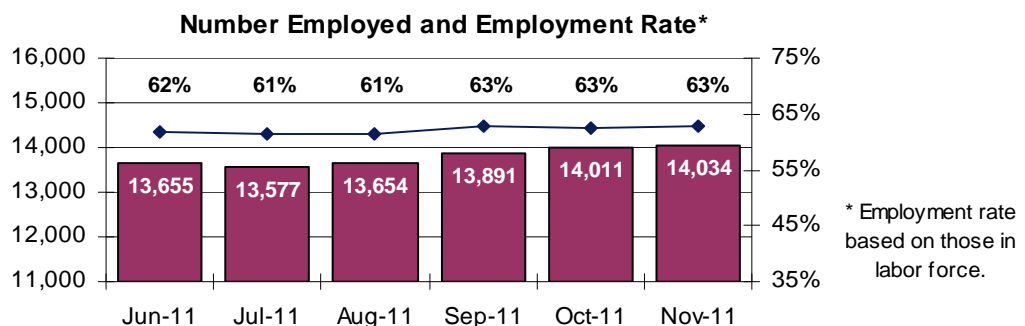
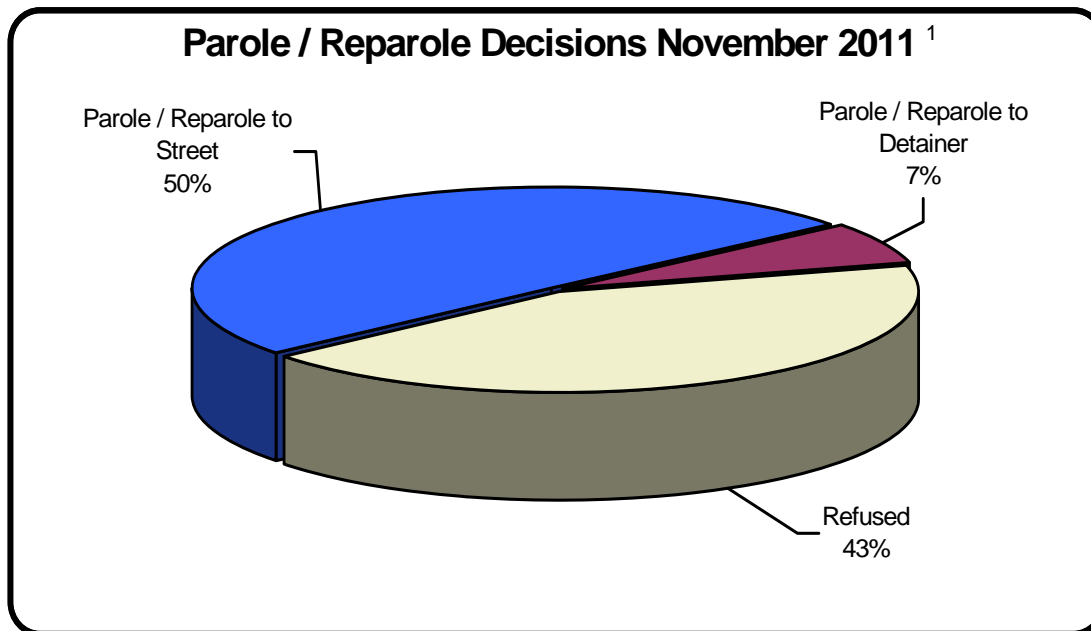

Table 7
BOARD DECISIONS
November 2011

Type of Decision	Total
Parole / Reparole to Street	868
Parole / Reparole to Detainer	118
Refused	744
Total Considered	1,730
Recommitments as TPV	503
Recommitments as CPV	169
Recommitments as CPV and TPV	39
Total Recommitments	711
Refer to Prior Action	76
Other Decisions	777
Total Decisions	3,294



¹ The 57% does not necessarily reflect the overall parole rate, but rather is the calculated percent of parole decisions for the total number of Board Actions produced during this period of time.

Table 8
MONTHLY PAROLE and REPAROLE DECISIONS
November 2011

MONTH-YEAR	GRANTED	REFUSED	CONSIDERED	% GRANTED
Dec-10	1,134	536	1,670	68%
Jan-11	1,098	794	1,892	58%
Feb-11	1,024	695	1,719	60%
Mar-11	1,144	779	1,923	59%
Apr-11	1,173	904	2,077	56%
May-11	1,286	734	2,020	64%
Jun-11	1,489	985	2,474	60%
Jul-11	1,081	488	1,569	69%
Aug-11	1,008	777	1,785	56%
Sep-11	1,032	716	1,748	59%
Oct-11	1,259	852	2,111	60%
Nov-11	986	744	1,730	57%
Monthly Average Over 12 Months	1,143	750	1,893	60%

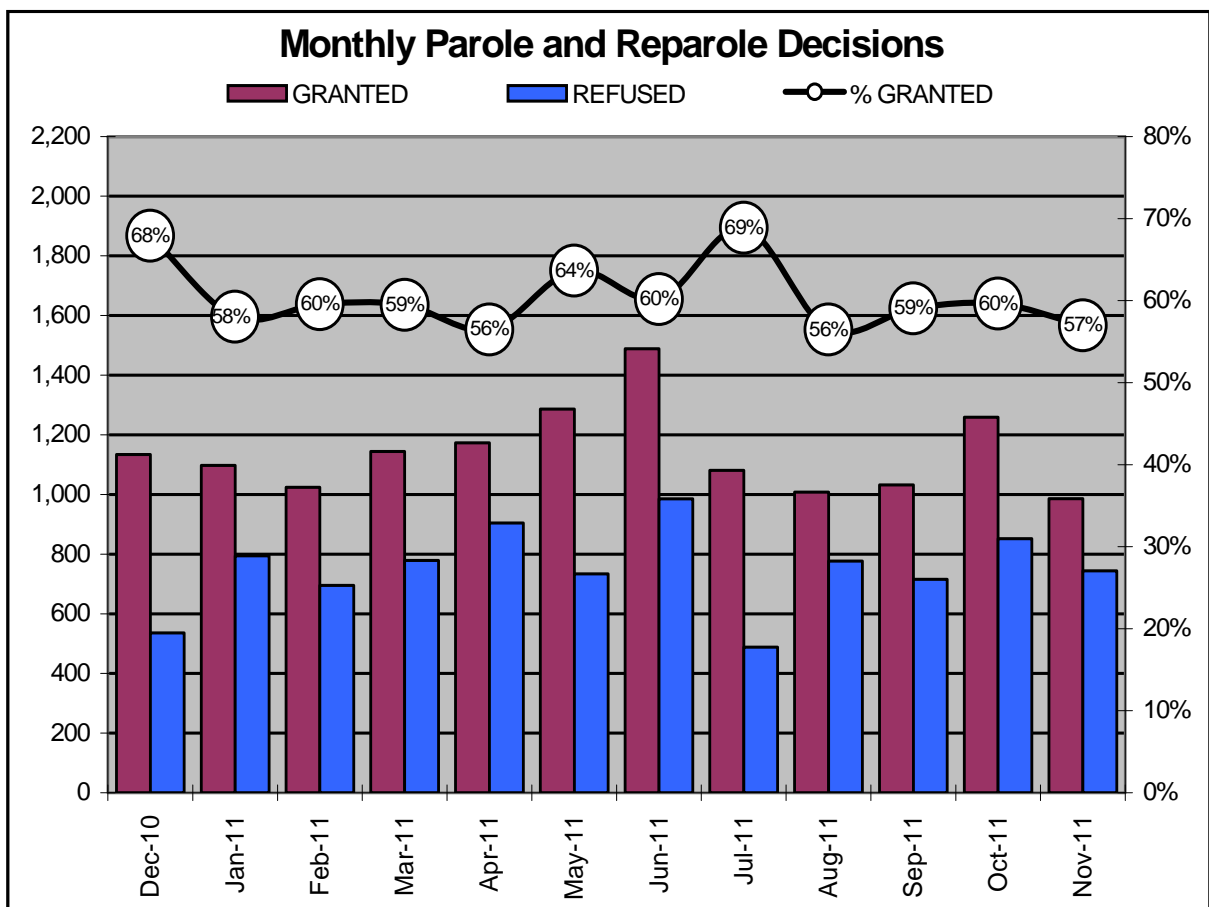

Offender Status - November 2011					
Status	State Prison	County Prison	County Sentence	Other States Cases	Total
Supervision	18,414	1,328	5,768	2,942	28,452
Absconder	934	40	193	0	1,167
Detention	4,090	269	968	137	5,464
Total	23,438	1,637	6,929	3,079	35,083

PBPP Monthly Population Profile						
Offender Status	Jun-11	Jul-11	Aug-11	Sep-11	Oct-11	Nov-11
State sentence from state institution	23,128	23,155	23,385	23,325	23,530	23,438
<i>Supervision</i>	18,165	18,205	18,340	18,280	18,497	18,414
<i>Absconder</i>	890	921	899	922	921	934
<i>Detention</i>	4,073	4,029	4,146	4,123	4,112	4,090
State sentence from county prison	1,645	1,659	1,667	1,660	1,650	1,637
<i>Supervision</i>	1,332	1,346	1,360	1,324	1,337	1,328
<i>Absconder</i>	37	40	40	41	39	40
<i>Detention</i>	276	273	267	295	274	269
County sentence Prob & Parole	6,851	6,802	6,847	6,872	6,926	6,929
<i>Supervision</i>	5,733	5,711	5,731	5,720	5,772	5,768
<i>Absconder</i>	180	194	201	187	181	193
<i>Detention</i>	938	897	915	965	973	968
Other state's sentence Prob & Parole	3,121	3,105	3,083	3,079	3,071	3,079
<i>Supervision</i>	2,983	2,958	2,943	2,932	2,929	2,942
<i>Absconder</i>	1	0	0	0	0	0
<i>Detention</i>	137	147	140	147	142	137
PBPP Population end of month	34,745	34,721	34,982	34,936	35,177	35,083

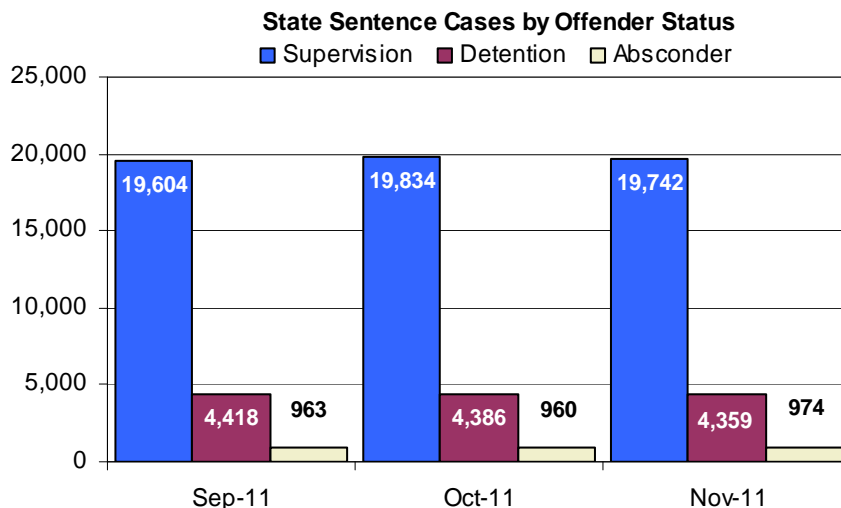

PBPP Population Breakdown By Place of Incarceration/Jurisdiction – November 2011

Monthly Count of Grant and Refuse Board Actions							
Type of Decision	County Prison			State Prison			All Grant/Refuse Board Actions
	Grant	Refuse	Total	Grant	Refuse	Total	
December 2010	47	33	80	1,087	503	1,590	1,670
January 2011	48	11	59	1,050	783	1,833	1,892
February 2011	48	29	77	976	666	1,642	1,719
March 2011	54	32	86	1,090	747	1,837	1,923
April 2011	45	38	83	1,128	866	1,994	2,077
May 2011	56	23	79	1,230	711	1,942	2,020
June 2011	52	24	76	1,437	961	2,398	2,474
July 2011	48	17	65	1,033	471	1,504	1,569
August 2011	51	28	79	957	749	1,706	1,785
September 2011	35	20	55	997	696	1,693	1,748
October 2011	54	24	78	1,205	828	2,033	2,111
November 2011	56	26	82	930	718	1,648	1,730
2011 Total	547	272	819	12,033	8,196	20,230	21,048

Additions and Deletions						
	Jun-11	Jul-11	Aug-11	Sep-11	Oct-11	Nov-11
Total Additions	1,418	1,282	1,530	1,345	1,430	1,157
State sentence - State Prison	991	831	1,022	857	953	709
State sentence - County Prison	44	71	73	54	63	40
County sentence Prob & Parole	247	231	302	274	284	261
Other state's sentence	136	149	133	160	130	147
Total Deletions	1,337	1,287	1,254	1,374	1,193	1,245
State sentence - State Prison	812	759	749	880	729	765
<i>Technical Violator</i>	257	239	232	281	239	252
<i>Convicted Violator</i>	174	175	138	161	142	139
<i>Successful Completion</i>	356	327	347	409	326	353
<i>Other Case Closure</i>	25	18	32	29	22	21
State sentence - County Prison	75	57	57	52	58	56
<i>Technical Violator</i>	12	15	11	8	13	17
<i>Convicted Violator</i>	11	7	11	10	10	5
<i>Successful Completion</i>	47	30	30	30	31	33
<i>Other Case Closure</i>	5	5	5	4	4	1
County sentence Prob & Parole	281	304	293	282	267	285
<i>Technical Violator</i>	38	46	32	37	33	22
<i>Convicted Violator</i>	30	35	33	23	21	35
<i>Successful Completion</i>	136	155	134	158	134	159
<i>Other Case Closure</i>	77	68	94	64	79	69
Other state's sentence	169	167	155	160	139	139
<i>Technical Violator</i>	1	0	2	0	2	0
<i>Convicted Violator</i>	1	4	2	1	3	4
<i>Successful Completion</i>	59	84	56	72	60	47
<i>Other Case Closure</i>	108	79	95	87	74	88
PBPP Population end of month	34,745	34,721	34,982	34,936	35,177	35,083