

COMMONWEALTH OF PENNSYLVANIA

Board of Probation and Parole

MONTHLY PROGRAM REPORT

October 2010



Edward G. Rendell
Governor

Catherine C. McVey
Chairman

C. James Fox
Member

Jeffrey R. Imboden
Member

Benjamin A. Martinez
Member

Judith E. Viglione
Member

Michael L. Green
Member

Matthew T. Mangino, Esq
Member

John R. Tuttle
Member

Lloyd A. White
Member

Carol Lavery
Victim Advocate

PBPP
AN EQUAL OPPORTUNITY EMPLOYER

Published November 9, 2010 by the PBPP Statistical Reporting and Evidence-Based Program Evaluation Office

Copyright © 2010 by the Pennsylvania Board of Probation and Parole. All rights reserved.

**Table 1
WORKLOAD AND POPULATION CHANGES BY REGION / DISTRICT
October 2010**

REGION / DISTRICT	Beginning Fiscal Yr ¹ July 2010	Current Month Population	Fiscal YTD Index	Additions	Deletions		Number of Agents ²	Average Workload	Total Workload
					Recommits/ Revocations	Other Deletions			
CHESTER	2,583	2,667	103	89	35	63	38	122	4,649
PHILADELPHIA	9,095	9,441	104	308	91	193	127	124	15,712
EASTERN REGION	11,678	12,108	104	397	126	256	165	123	20,361
ALLENTOWN	3,685	3,743	102	184	48	85	53	126	6,667
HARRISBURG	4,161	4,418	106	160	19	56	56	144	8,048
SCRANTON	1,766	1,823	103	99	26	49	29	119	3,453
WILLIAMSPORT	918	944	103	35	16	16	15	124	1,858
CENTRAL REGION	10,530	10,928	104	478	109	206	153	131	20,026
ALTOONA	1,399	1,433	102	43	16	21	21	137	2,887
MERCER	3,180	3,198	101	126	45	121	44	136	5,963
ERIE	1,471	1,477	100	49	30	31	23	118	2,712
PITTSBURGH	4,120	4,283	104	175	72	97	67	123	8,213
WESTERN REGION	10,170	10,391	102	393	163	270	155	128	19,775
TOTAL Supervised	32,378	33,427	103	1,268	398	732	473	127	60,162

¹ effective June 30

² Filled agent positions

PA Offenders in Other States	2,760	2,876	104	59	14	33
------------------------------	--------------	--------------	------------	-----------	-----------	-----------

Population - Retrospective Year View

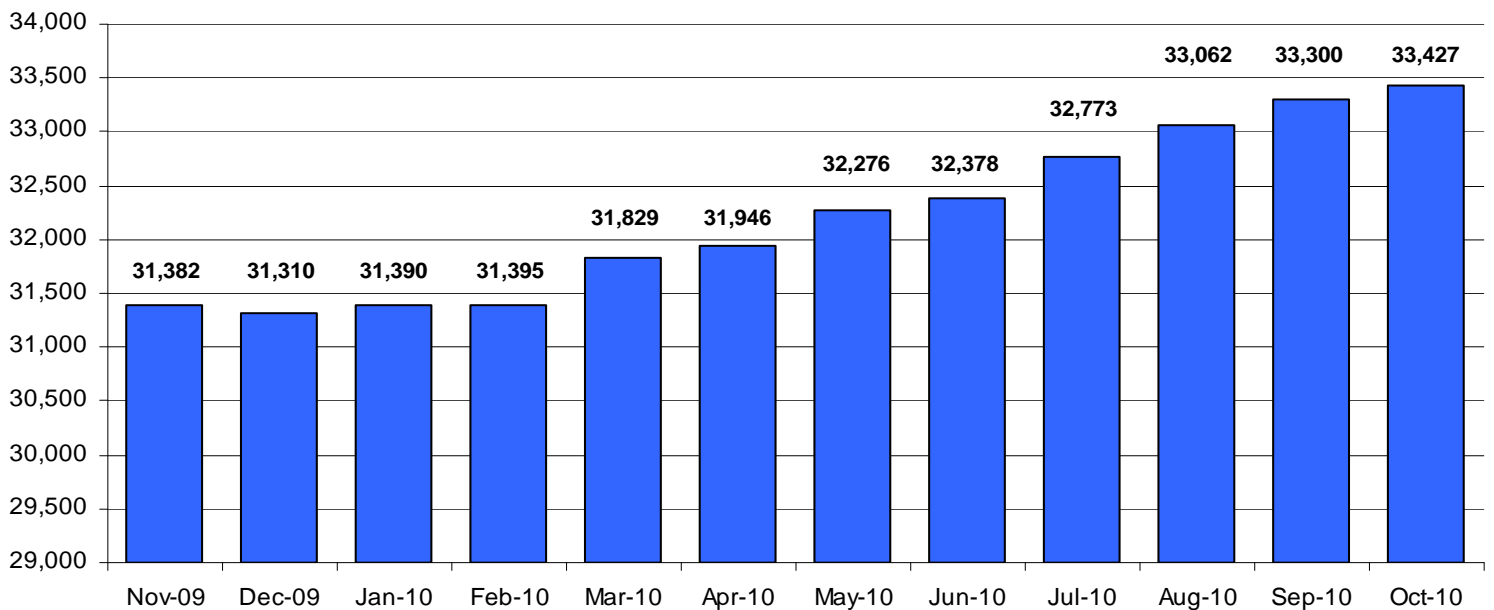
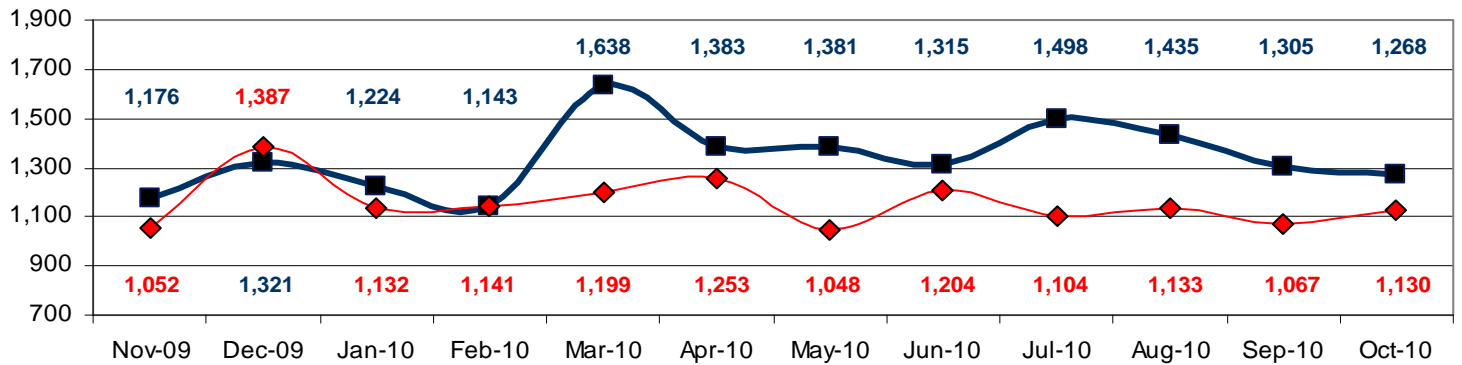

**Table 2
SUPERVISED POPULATION ADDITIONS AND DELETIONS
October 2010**

Population Additions and Deletions	Parole	Reparole	Special County Probation	Special County Parole	Other States' Probation	Other States' Parole	Monthly Total	Fiscal YTD Total
ADDITIONS	681	181	198	45	141	22	1,268	5,506
DELETIONS-RECOMMITMENTS								
<i>Convicted Parole Violator</i>								
State Corrections	105	41	7	0	0	0	153	542
County Corrections	10	3	23	7	0	0	43	143
Other States	0	0	0	0	4	0	4	11
Total Convicted Parole Violator	115	44	30	7	4	0	200	696
<i>Technical Parole Violator</i>								
State Corrections	105	44	2	0	0	0	151	599
County Corrections	6	1	28	10	0	0	45	175
Other States	0	0	0	0	2	0	2	8
Total Technical Parole Violator	111	45	30	10	2	0	198	782
TOTAL RECOMMITMENTS	226	89	60	17	6	0	398	1,478
Deletion Successful Completion	304	60	92	40	47	15	558	2,220
Deletion Death	5	2	6	1	1	0	15	68
Deletion Other	12	2	54	11	67	13	159	668
TOTAL DELETIONS	547	153	212	69	121	28	1,130	4,434

Population Additions & Deletions-Retrospective Year View

■ ADDITIONS ◆ DELETIONS



Total Deletions October 2010

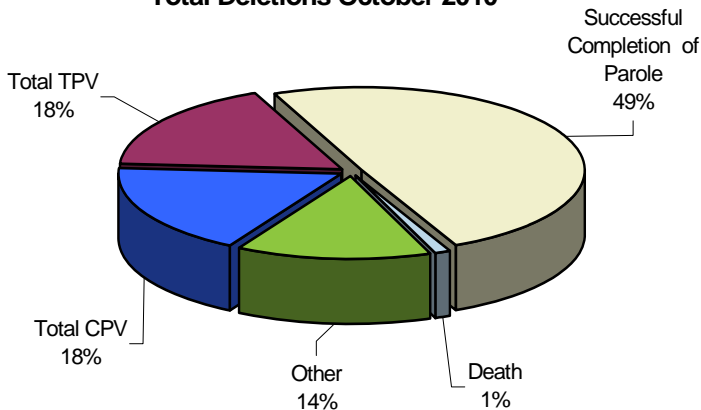

State Sentence Parole Revocations*

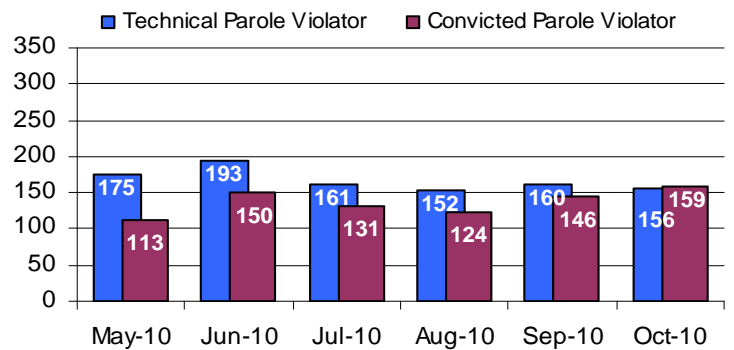

* These revocations represent field case closure records and are dependent on case processing.

Table 3
SUPERVISED POPULATION BY ORIGINATING JURISDICTION and REGION / DISTRICT
October 2010

Region / District	PA Parole State Sentence				County		Other States		Total Population
	State Prisons	Boot Camp	County Prisons	Subtotal	Special Probation	Special Parole	Probation	Parole	
Chester	1,499	51	230	1,780	504	8	318	57	2,667
Philadelphia	6,807	198	372	7,377	1,234	9	681	140	9,441
Eastern Region	8,306	249	602	9,157	1,738	17	999	197	12,108
Allentown	2,368	144	350	2,862	377	5	410	89	3,743
Harrisburg	3,334	219	149	3,702	365	4	285	62	4,418
Scranton	1,090	13	195	1,298	183	1	274	67	1,823
Williamsport	644	19	44	707	112	9	97	19	944
Central Region	7,436	395	738	8,569	1,037	19	1,066	237	10,928
Altoona	805	24	65	894	376	54	89	20	1,433
Mercer	747	22	29	798	1,403	873	98	26	3,198
Erie	995	30	115	1,140	200	52	72	13	1,477
Pittsburgh	2,755	203	56	3,014	842	52	303	72	4,283
Western Region	5,302	279	265	5,846	2,821	1,031	562	131	10,391
Total	21,044	923	1,605	23,572	5,596	1,067	2,627	565	33,427
Percent of Total	63%	3%	5%	71%	17%	3%	8%	1%	100%

Parole and Probation Supervised Populations

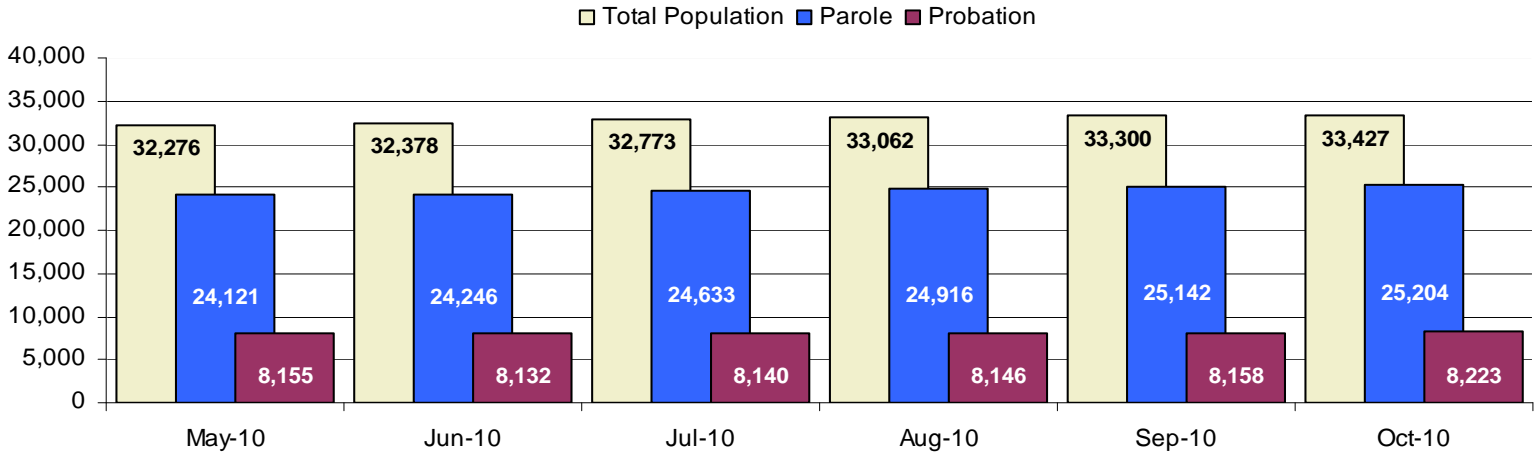

Supervised State Sentence Cases

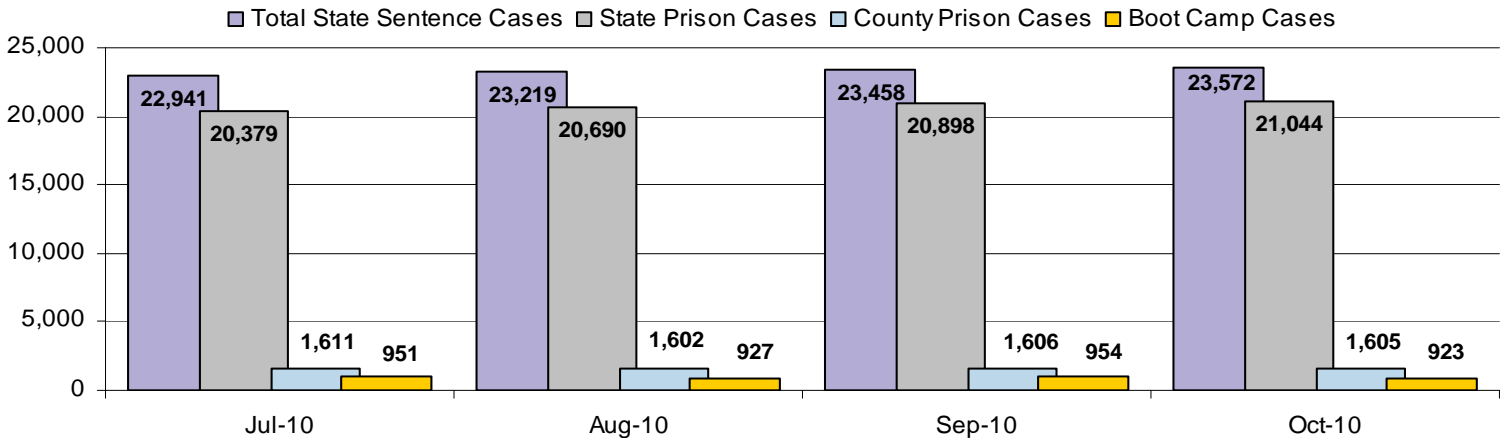

Table 4
SUPERVISED POPULATION BY GRADE OF SUPERVISION and REGION / DISTRICT
October 2010

Region / District	Reporting							Non-Reporting		Total Population
	Enhanced	Maximum	Medium	Minimum	Admin. Parole	Not Classified	Subtotal	Absconder	Detainees	
Chester	3	435	669	853	284	2	2,246	45	376	2,667
Philadelphia	223	1,881	1,819	2,775	390	55	7,143	449	1,849	9,441
Eastern Region	226	2,316	2,488	3,628	674	57	9,389	494	2,225	12,108
Allentown	21	874	768	1,093	270	10	3,036	154	553	3,743
Harrisburg	26	1,164	874	1,124	278	12	3,478	168	772	4,418
Scranton	20	463	372	550	120	21	1,546	38	239	1,823
Williamsport	0	183	271	300	92	1	847	14	83	944
Central Region	67	2,684	2,285	3,067	760	44	8,907	374	1,647	10,928
Altoona	3	348	468	290	94	0	1,203	17	213	1,433
Mercer	0	333	862	1,427	167	4	2,793	49	356	3,198
Erie	3	285	421	490	75	0	1,274	34	169	1,477
Pittsburgh	20	1,461	990	672	186	5	3,334	114	835	4,283
Western Region	26	2,427	2,741	2,879	522	9	8,604	214	1,573	10,391
Total	319	7,427	7,514	9,574	1,956	110	26,900	1,082	5,445	33,427
Percent of Total	1%	22%	22%	29%	6%	<1%	81%	3%	16%	100%

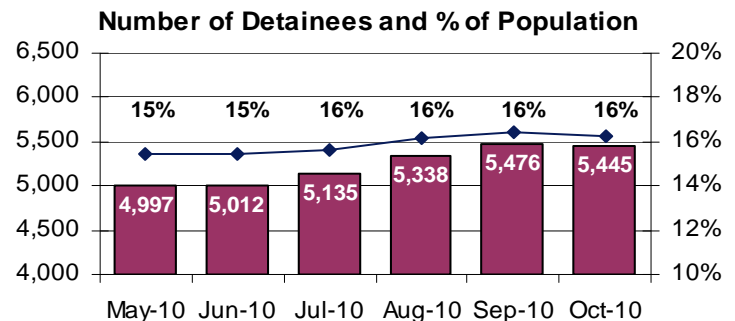
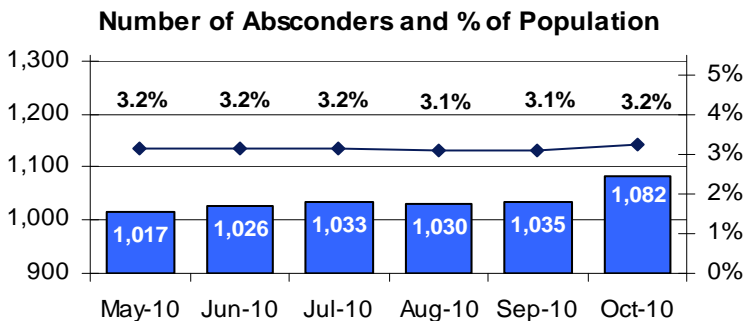
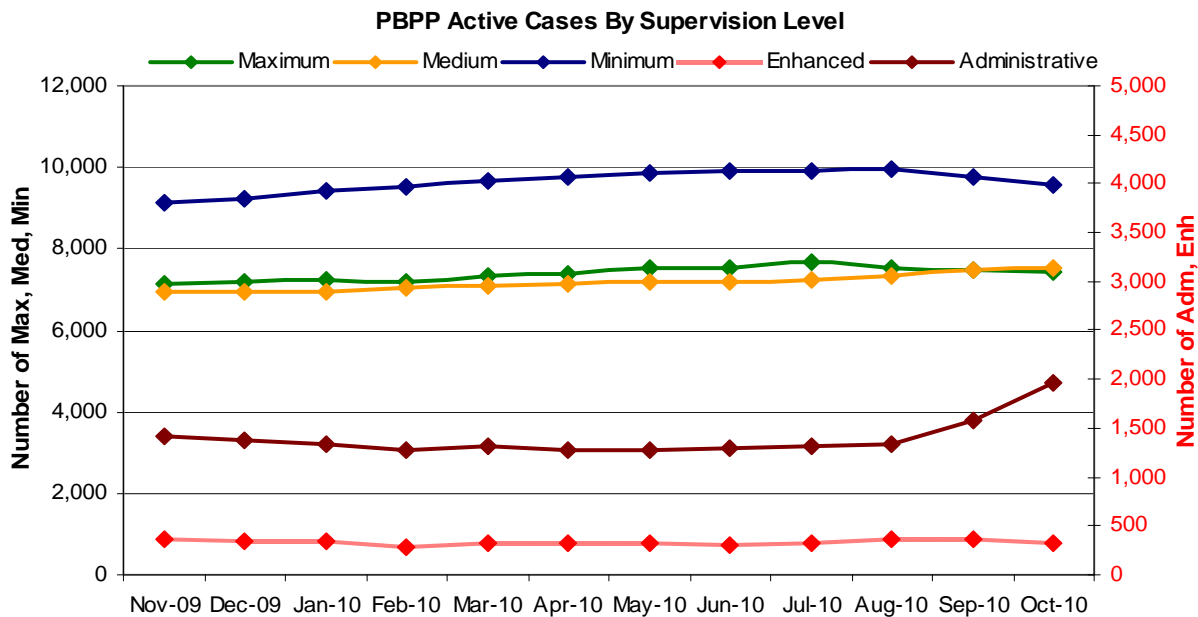

Table 5
SUPERVISED POPULATION BY GENDER, RACE and REGION / DISTRICT
October 2010

Region / District	Male					Female					% Male	Total Population
	White	Black	Hispanic	Other ¹	Total	White	Black	Hispanic	Other ¹	Total		
Chester	1,072	1,215	114	20	2,421	168	70	2	6	246	91%	2,667
Philadelphia	1,201	6,302	1,118	166	8,787	165	394	84	11	654	93%	9,441
EASTERN REGION	2,273	7,517	1,232	186	11,208	333	464	86	17	900	93%	12,108
Allentown	1,689	722	866	49	3,326	251	83	68	15	417	89%	3,743
Harrisburg	1,986	1,427	480	36	3,929	305	128	47	9	489	89%	4,418
Scranton	1,136	323	111	20	1,590	195	25	12	1	233	87%	1,823
Williamsport	640	83	8	3	734	175	28	5	2	210	78%	944
CENTRAL REGION	5,451	2,555	1,465	108	9,579	926	264	132	27	1,349	88%	10,928
Altoona	1,007	134	7	12	1,160	260	11	1	1	273	81%	1,433
Mercer	2,110	380	11	8	2,509	595	88	2	4	689	78%	3,198
Erie	881	334	53	9	1,277	154	41	2	3	200	86%	1,477
Pittsburgh	1,811	1,933	37	17	3,798	333	147	3	2	485	89%	4,283
WESTERN REGION	5,809	2,781	108	46	8,744	1,342	287	8	10	1,647	84%	10,391
TOTAL	13,533	12,853	2,805	340	29,531	2,601	1,015	226	54	3,896	88%	33,427

¹ "Other" includes Asian, Pacific Islander, Indian (Native American and Native Alaskan), and cases not elsewhere classified.

Table 6
SUPERVISED POPULATION BY EMPLOYMENT STATUS and REGION / DISTRICT
October 2010

Region / District	In Labor Force				Not In Labor Force					Total Population
	Employed Part Time	Employed Full Time	Unemployed	Employment Rate	Unable to Work ²	Student	Unearned Income ³	Unknown	Non-Reporting	
Chester	89	1,145	654	65%	251	26	78	3	421	2,667
Philadelphia	437	2,650	2,660	54%	813	113	467	3	2,298	9,441
EASTERN REGION	526	3,795	3,314	57%	1,064	139	545	6	2,719	12,108
Allentown	275	1,577	263	88%	575	51	293	2	707	3,743
Harrisburg	184	1,514	1,316	56%	288	28	139	9	940	4,418
Scranton	52	889	297	76%	142	22	141	3	277	1,823
Williamsport	72	430	181	73%	78	23	63	0	97	944
CENTRAL REGION	583	4,410	2,057	71%	1,083	124	636	14	2,021	10,928
Altoona	150	468	263	70%	117	28	177	0	230	1,433
Mercer	299	871	912	56%	434	20	254	3	405	3,198
Erie	122	502	256	71%	173	30	189	2	203	1,477
Pittsburgh	227	1,517	705	71%	590	56	239	0	949	4,283
WESTERN REGION	798	3,358	2,136	66%	1,314	134	859	5	1,787	10,391
TOTAL	1,907	11,563	7,507	64%	3,461	397	2,040	25	6,527	33,427

² Offender is unable to work due to a physical or mental disability, is a care provider, attends inpatient treatment, etc.

³ Offender collects welfare assistance, workmen's compensation, monthly pension, Social Security, disability payments, etc.

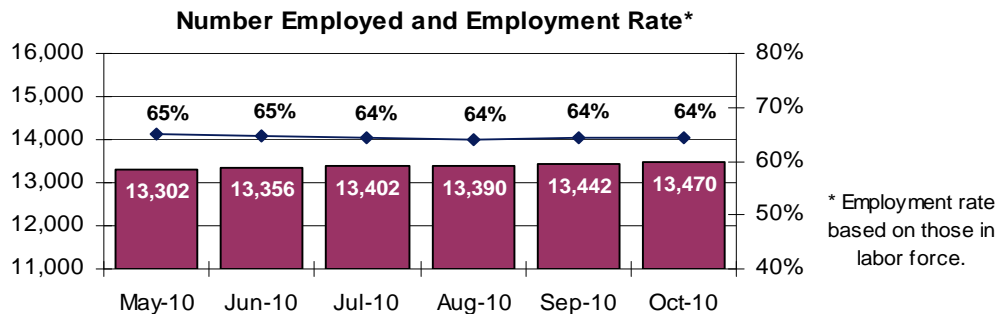
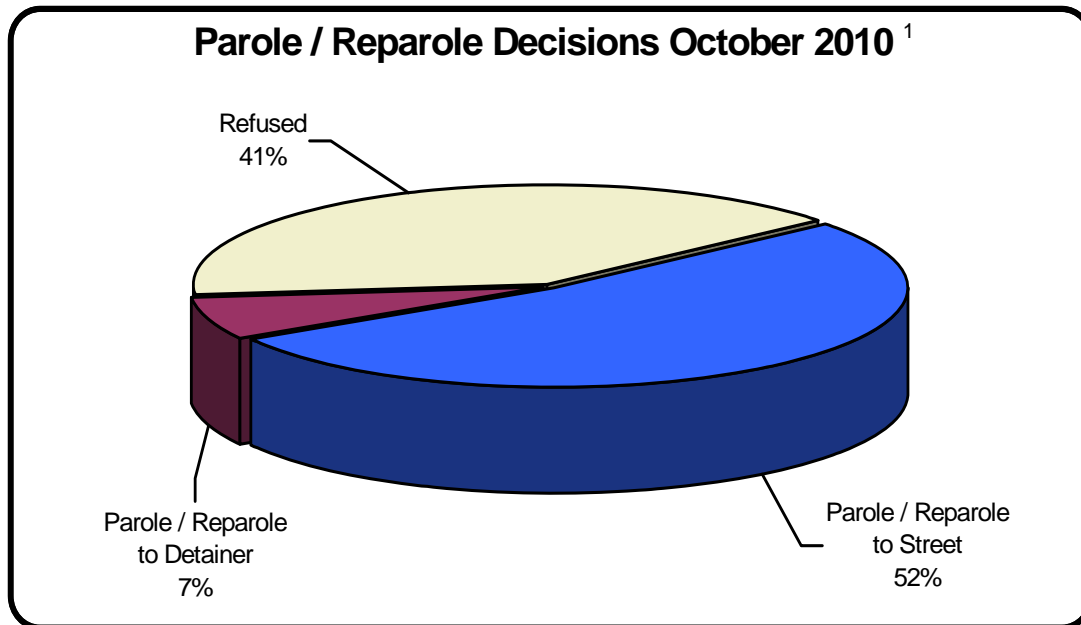

Table 7
BOARD DECISIONS
October 2010

Type of Decision	Total
Parole / Reparole to Street	1,021
Parole / Reparole to Detainer	136
Refused	790
Total Considered	1,947
Recommitments as TPV	268
Recommitments as CPV	106
Recommitments as CPV and TPV	32
Total Recommitments	406
Refer to Prior Action	71
Other Decisions	669
Total Decisions	3,093



¹ The 59% does not necessarily reflect the overall parole rate, but rather is the calculated percent of parole decisions for the total number of Board Actions produced during this period of time.

Table 8
MONTHLY PAROLE and REPAROLE DECISIONS
October 2010

MONTH-YEAR	GRANTED	REFUSED	CONSIDERED	% GRANTED
Nov-09	1,303	993	2,296	57%
Dec-09	1,048	566	1,614	65%
Jan-10	1,112	834	1,946	57%
Feb-10	1,066	852	1,918	56%
Mar-10	1,260	884	2,144	59%
Apr-10	1,261	971	2,232	56%
May-10	1,295	592	1,887	69%
Jun-10	980	593	1,573	62%
Jul-10	1,080	679	1,759	61%
Aug-10	1,055	851	1,906	55%
Sep-10	1,066	937	2,003	53%
Oct-10	1,157	790	1,947	59%
Monthly Average Over 12 Months	1,140	795	1,935	59%

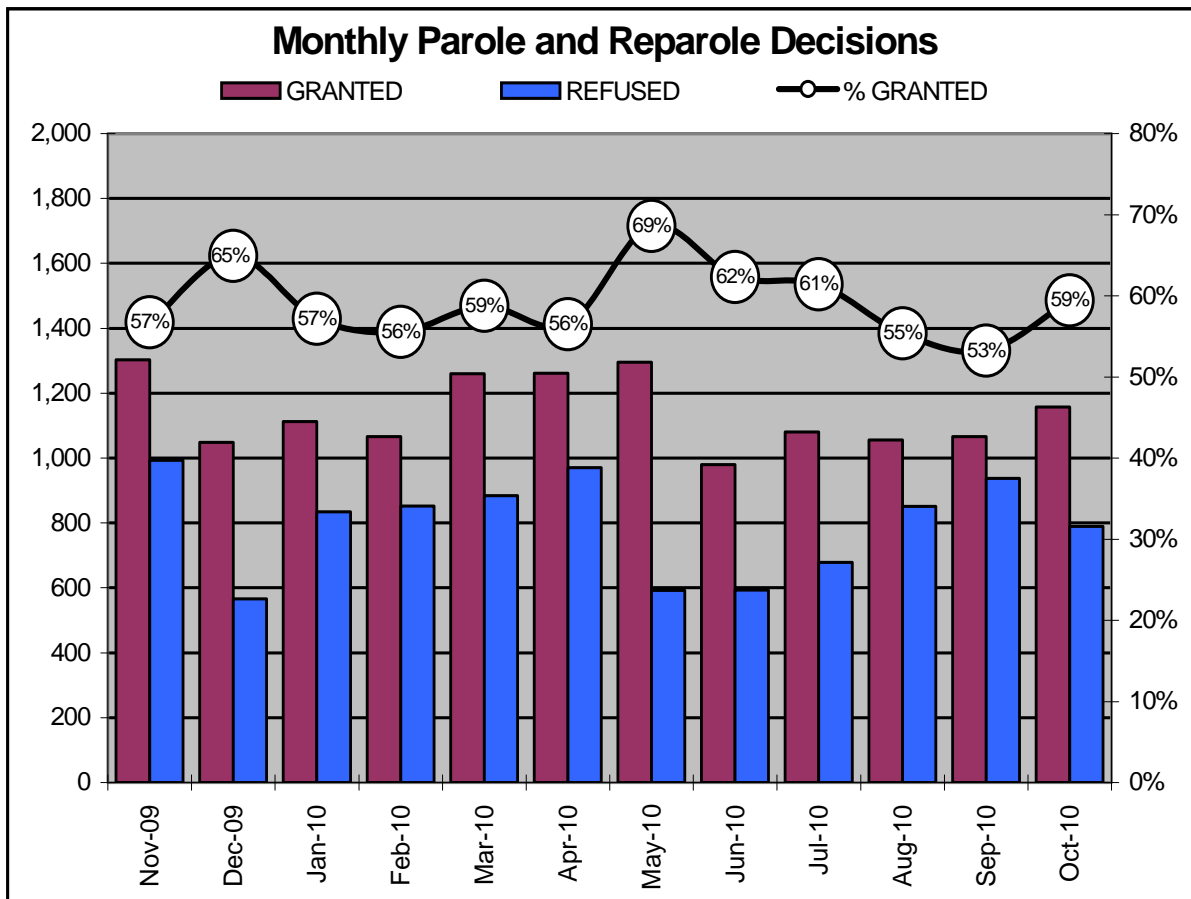

Offender Status - October 2010					
Status	State Prison	County Prison	County Sentence	Other States Cases	Total
Supervision	17,007	1,272	5,563	3,058	26,900
Absconder	863	50	169	0	1,082
Detention	4,097	283	931	134	5,445
Total	21,967	1,605	6,663	3,192	33,427

PBPP Monthly Population Profile						
Offender Status	May-10	Jun-10	Jul-10	Aug-10	Sep-10	Oct-10
State sentence from state institution	20,856	20,969	21,330	21,617	21,852	21,967
<i>Supervision</i>	16,419	16,488	16,749	16,878	16,952	17,007
<i>Absconder</i>	777	785	803	810	825	863
<i>Detention</i>	3,660	3,696	3,778	3,929	4,075	4,097
State sentence from county prison	1,605	1,606	1,611	1,602	1,606	1,605
<i>Supervision</i>	1,283	1,280	1,279	1,265	1,270	1,272
<i>Absconder</i>	47	49	46	46	48	50
<i>Detention</i>	275	277	286	291	288	283
County sentence Prob & Parole	6,576	6,588	6,641	6,644	6,663	6,663
<i>Supervision</i>	5,457	5,490	5,518	5,492	5,525	5,563
<i>Absconder</i>	192	192	184	174	162	169
<i>Detention</i>	927	906	939	978	976	931
Other state's sentence Prob & Parole	3,239	3,215	3,191	3,199	3,179	3,192
<i>Supervision</i>	3,103	3,082	3,059	3,059	3,042	3,058
<i>Absconder</i>	1	0	0	0	0	0
<i>Detention</i>	135	133	132	140	137	134
PBPP Population end of month	32,276	32,378	32,773	33,062	33,300	33,427

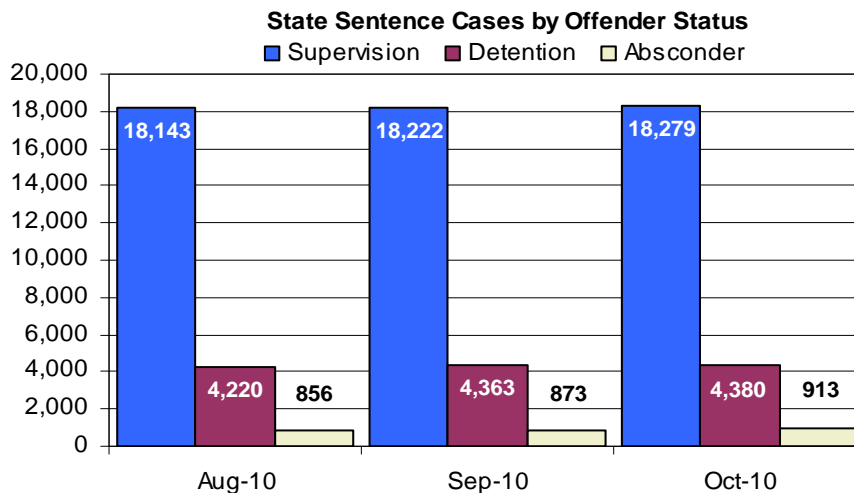

PBPP Population Breakdown By Place of Incarceration/Jurisdiction – October 2010

Monthly Count of Grant and Refuse Board Actions							
Type of Decision	County Prison			State Prison			All Grant/Refuse Board Actions
	Grant	Refuse	Total	Grant	Refuse	Total	
November 2009	59	48	107	1,244	945	2,189	2,296
December 2009	51	25	76	997	541	1,538	1,614
January 2010	75	45	120	1,037	789	1,826	1,946
February 2010	71	41	112	995	811	1,806	1,918
March 2010	70	35	105	1,190	849	2,039	2,144
April 2010	53	36	89	1,208	935	2,143	2,232
May 2010	63	28	91	1,232	564	1,796	1,887
June 2010	42	25	67	938	568	1,506	1,573
July 2010	58	31	89	1,022	648	1,670	1,759
August 2010	62	32	94	993	819	1,812	1,906
September 2010	56	32	88	1,010	905	1,915	2,003
October 2010	56	22	78	1,101	768	1,869	1,947
2010 Total	606	327	933	10,726	7,656	18,382	19,315

Additions and Deletions						
	May-10	Jun-10	Jul-10	Aug-10	Sep-10	Oct-10
Total Additions	1,381	1,315	1,498	1,435	1,305	1,268
State sentence - State Prison	889	822	996	909	833	789
State sentence - County Prison	55	71	65	71	60	73
County sentence Prob & Parole	281	269	286	273	268	243
Other state's sentence	156	153	151	182	144	163
Total Deletions	1,048	1,204	1,104	1,133	1,067	1,130
State sentence - State Prison	577	680	620	605	592	647
<i>Technical Violator</i>	160	182	149	142	149	149
<i>Convicted Violator</i>	105	142	126	116	138	146
<i>Successful Completion</i>	289	335	330	313	283	333
<i>Other Case Closure</i>	23	21	15	34	22	19
State sentence - County Prison	55	71	55	65	53	53
<i>Technical Violator</i>	15	11	12	10	11	7
<i>Convicted Violator</i>	8	8	5	8	8	13
<i>Successful Completion</i>	31	52	37	43	32	31
<i>Other Case Closure</i>	1	0	1	4	2	2
County sentence Prob & Parole	267	272	250	289	260	281
<i>Technical Violator</i>	43	33	36	29	40	40
<i>Convicted Violator</i>	26	29	20	33	34	37
<i>Successful Completion</i>	123	118	128	142	130	132
<i>Other Case Closure</i>	75	92	66	85	56	72
Other state's sentence	149	181	179	174	162	149
<i>Technical Violator</i>	2	3	3	2	1	2
<i>Convicted Violator</i>	3	2	7	1	0	4
<i>Successful Completion</i>	61	58	83	74	67	62
<i>Other Case Closure</i>	83	118	86	97	94	81
PBPP Population end of month	32,276	32,378	32,773	33,062	33,300	33,427