

COMMONWEALTH OF PENNSYLVANIA

Board of Probation and Parole

MONTHLY PROGRAM REPORT

November 2010



Edward G. Rendell
Governor

Catherine C. McVey
Chairman

C. James Fox
Member

Jeffrey R. Imboden
Member

Benjamin A. Martinez
Member

Judith E. Viglione
Member

Michael L. Green
Member

Matthew T. Mangino, Esq
Member

John R. Tuttle
Member

Lloyd A. White
Member

Carol Lavery
Victim Advocate

PBPP
AN EQUAL OPPORTUNITY EMPLOYER

Published December 9, 2010 by the PBPP Statistical Reporting and Evidence-Based Program Evaluation Office

Copyright © 2010 by the Pennsylvania Board of Probation and Parole. All rights reserved.

**Table 1
WORKLOAD AND POPULATION CHANGES BY REGION / DISTRICT
November 2010**

REGION / DISTRICT	Beginning Fiscal Yr ¹ July 2010	Current Month Population	Fiscal YTD Index	Additions	Deletions		Number of Agents ²	Average Workload	Total Workload
					Recommits/ Revocations	Other Deletions			
CHESTER	2,583	2,699	104	92	28	52	38	122	4,648
PHILADELPHIA	9,095	9,401	103	304	105	209	127	125	15,873
EASTERN REGION	11,678	12,100	104	396	133	261	165	124	20,521
ALLENTOWN	3,685	3,772	102	175	65	87	53	126	6,676
HARRISBURG	4,161	4,421	106	164	66	97	56	143	8,026
SCRANTON	1,766	1,843	104	102	14	64	28	127	3,563
WILLIAMSPORT	918	946	103	38	14	21	15	126	1,889
CENTRAL REGION	10,530	10,982	104	479	159	269	152	133	20,153
ALTOONA	1,399	1,469	105	59	13	14	21	140	2,942
MERCER	3,180	3,245	102	154	25	85	44	137	6,010
ERIE	1,471	1,494	102	56	27	22	23	119	2,736
PITTSBURGH	4,120	4,318	105	167	55	66	67	123	8,260
WESTERN REGION	10,170	10,526	104	436	120	187	155	129	19,948
TOTAL Supervised	32,378	33,608	104	1,311	412	717	472	128	60,623

¹ effective June 30

² Filled agent positions

PA Offenders in Other States	2,760	2,898	105	60	4	35
------------------------------	--------------	--------------	------------	-----------	----------	-----------

Population - Retrospective Year View

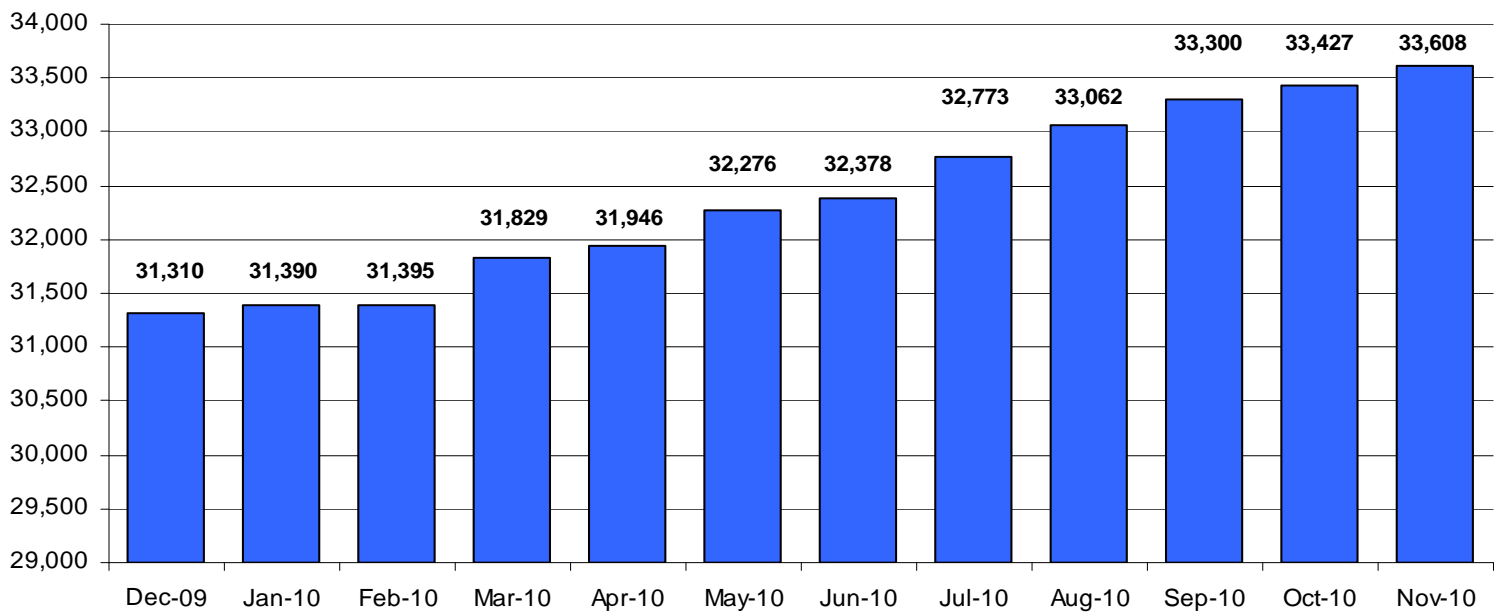
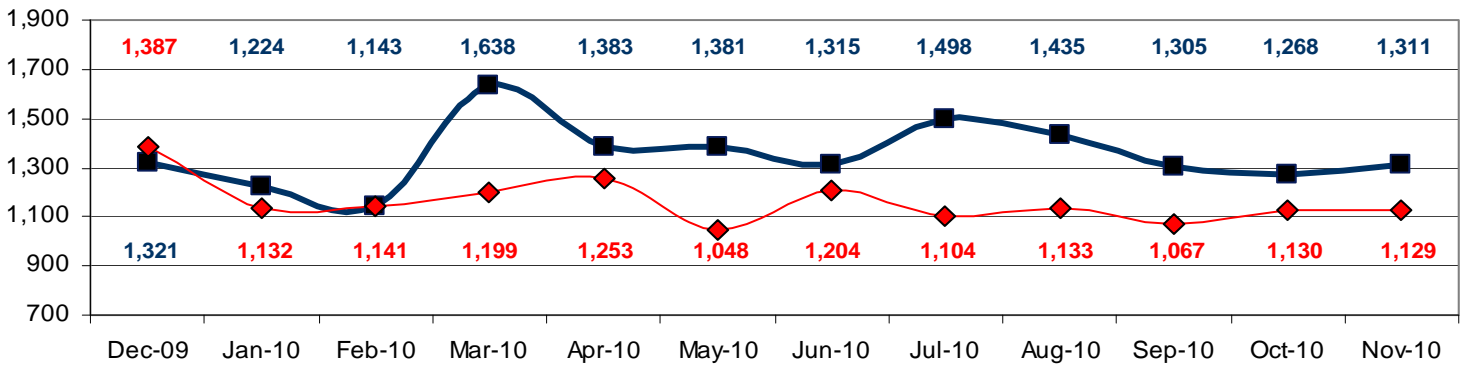

**Table 2
SUPERVISED POPULATION ADDITIONS AND DELETIONS
November 2010**

Population Additions and Deletions	Parole	Reparole	Special County Probation	Special County Parole	Other States' Probation	Other States' Parole	Monthly Total	Fiscal YTD Total
ADDITIONS	691	171	222	63	142	22	1,311	6,817
DELETIONS-RECOMMITMENTS								
<i>Convicted Parole Violator</i>								
State Corrections	124	24	5	0	0	0	153	695
County Corrections	4	0	15	5	0	0	24	167
Other States	0	0	0	0	0	0	0	11
Total Convicted Parole Violator	128	24	20	5	0	0	177	873
<i>Technical Parole Violator</i>								
State Corrections	145	46	5	0	0	0	196	795
County Corrections	9	2	24	4	0	0	39	214
Other States	0	0	0	0	0	0	0	8
Total Technical Parole Violator	154	48	29	4	0	0	235	1,017
TOTAL RECOMMITMENTS	282	72	49	9	0	0	412	1,890
Deletion Successful Completion	291	63	96	19	44	14	527	2,747
Deletion Death	7	2	4	0	1	1	15	83
Deletion Other	18	1	49	4	90	13	175	843
TOTAL DELETIONS	598	138	198	32	135	28	1,129	5,563

Population Additions & Deletions-Retrospective Year View

■ ADDITIONS ◆ DELETIONS



Total Deletions November 2010

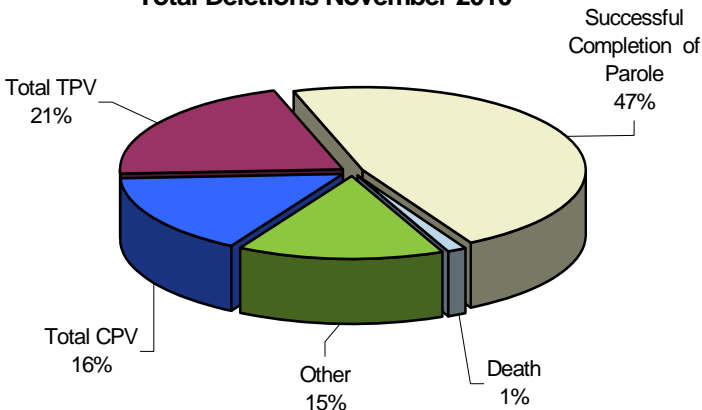

State Sentence Parole Revocations*

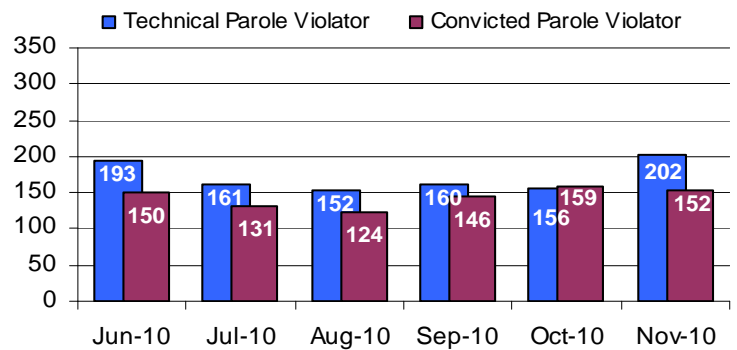

* These revocations represent field case closure records and are dependent on case processing.

Table 3
SUPERVISED POPULATION BY ORIGINATING JURISDICTION and REGION / DISTRICT
November 2010

Region / District	PA Parole State Sentence				County		Other States		Total Population
	State Prisons	Boot Camp	County Prisons	Subtotal	Special Probation	Special Parole	Probation	Parole	
Chester	1,520	49	236	1,805	512	9	315	58	2,699
Philadelphia	6,796	203	360	7,359	1,232	9	667	134	9,401
Eastern Region	8,316	252	596	9,164	1,744	18	982	192	12,100
Allentown	2,382	143	360	2,885	376	5	414	92	3,772
Harrisburg	3,335	225	142	3,702	370	5	286	58	4,421
Scranton	1,096	15	194	1,305	195	1	274	68	1,843
Williamsport	644	19	44	707	111	9	100	19	946
Central Region	7,457	402	740	8,599	1,052	20	1,074	237	10,982
Altoona	827	24	67	918	378	58	95	20	1,469
Mercer	736	21	27	784	1,441	889	105	26	3,245
Erie	1,000	31	118	1,149	207	53	70	15	1,494
Pittsburgh	2,777	204	53	3,034	858	52	306	68	4,318
Western Region	5,340	280	265	5,885	2,884	1,052	576	129	10,526
Total	21,113	934	1,601	23,648	5,680	1,090	2,632	558	33,608
Percent of Total	63%	3%	4%	70%	17%	3%	8%	2%	100%

Parole and Probation Supervised Populations

□ Total Population ■ Parole ■ Probation

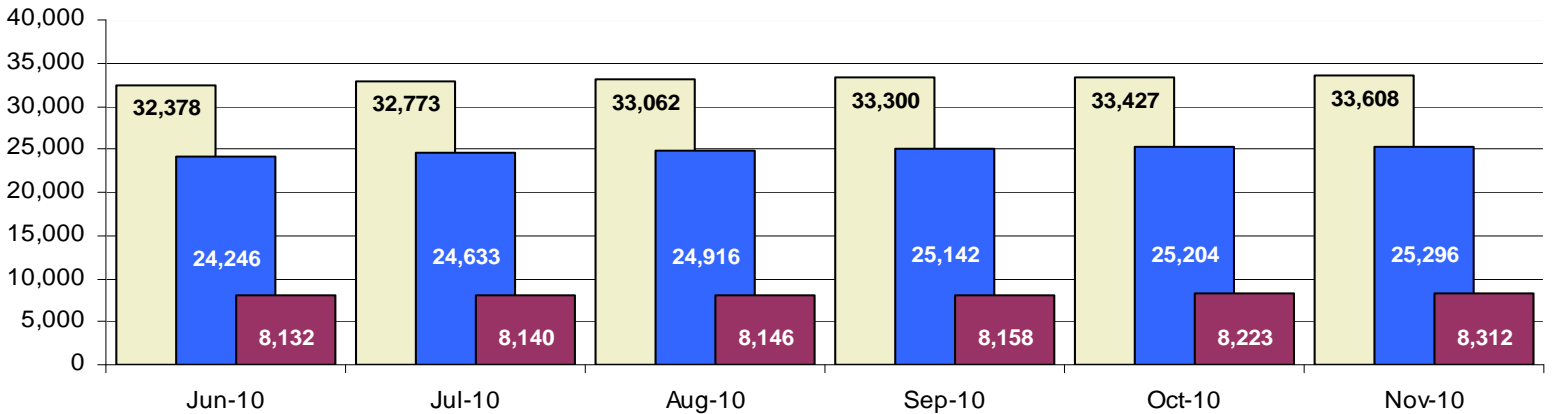

Supervised State Sentence Cases

■ Total State Sentence Cases ■ State Prison Cases ■ County Prison Cases ■ Boot Camp Cases

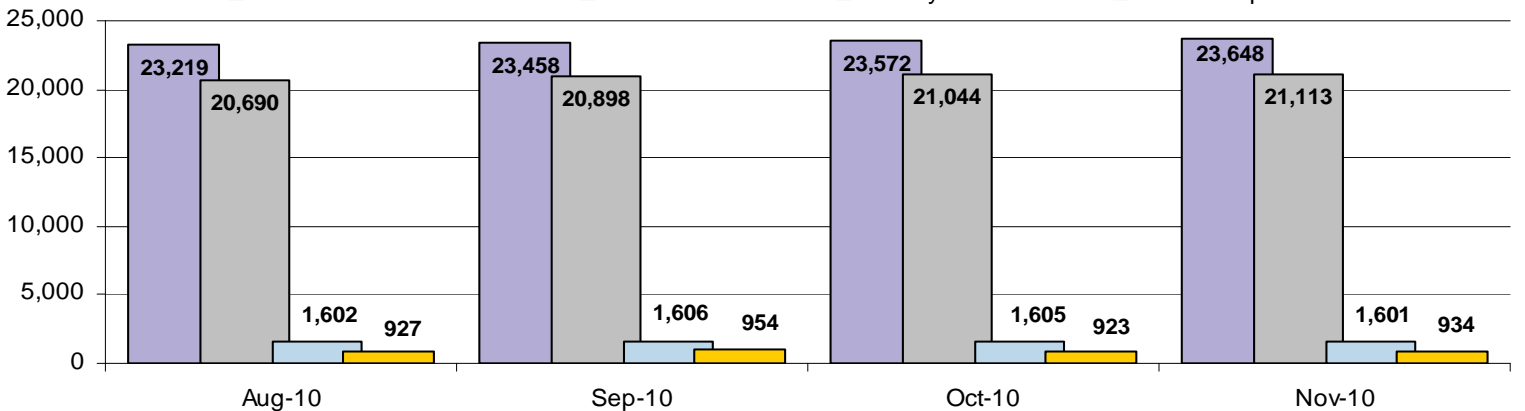

Table 4
SUPERVISED POPULATION BY GRADE OF SUPERVISION and REGION / DISTRICT
November 2010

Region / District	Reporting							Non-Reporting		Total Population
	Enhanced	Maximum	Medium	Minimum	Admin. Parole	Not Classified	Subtotal	Absconder	Detainees	
Chester	5	463	691	869	269	4	2,301	51	347	2,699
Philadelphia	165	1,808	1,870	2,776	445	51	7,115	449	1,837	9,401
Eastern Region	170	2,271	2,561	3,645	714	55	9,416	500	2,184	12,100
Allentown	22	846	801	1,111	275	24	3,079	149	544	3,772
Harrisburg	27	1,162	855	1,148	274	17	3,483	176	762	4,421
Scranton	22	483	377	550	116	17	1,565	27	251	1,843
Williamsport	0	182	267	293	105	2	849	9	88	946
Central Region	71	2,673	2,300	3,102	770	60	8,976	361	1,645	10,982
Altoona	2	382	473	280	99	0	1,236	15	218	1,469
Mercer	0	373	876	1,370	220	6	2,845	55	345	3,245
Erie	2	300	412	493	80	2	1,289	34	171	1,494
Pittsburgh	21	1,460	1,012	676	186	2	3,357	114	847	4,318
Western Region	25	2,515	2,773	2,819	585	10	8,727	218	1,581	10,526
Total	266	7,459	7,634	9,566	2,069	125	27,119	1,079	5,410	33,608
Percent of Total	1%	22%	23%	28%	6%	<1%	81%	3%	16%	100%

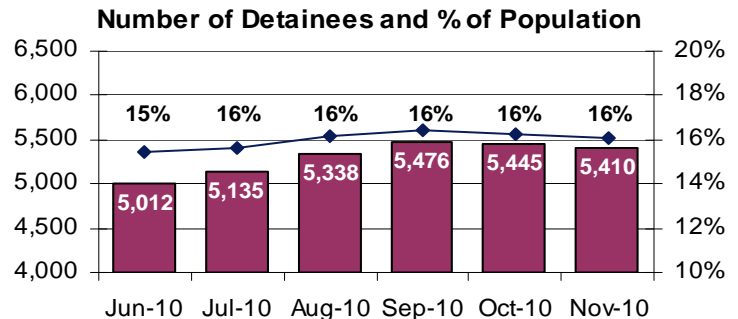
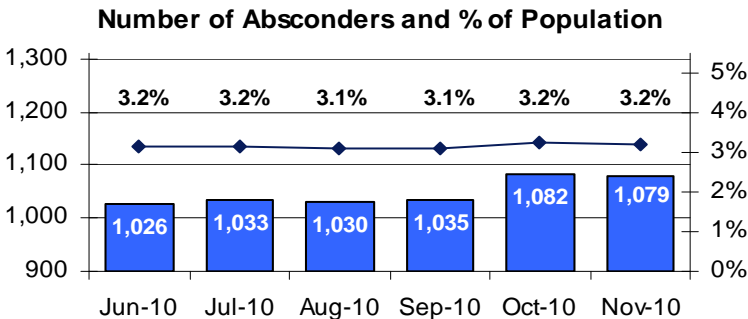
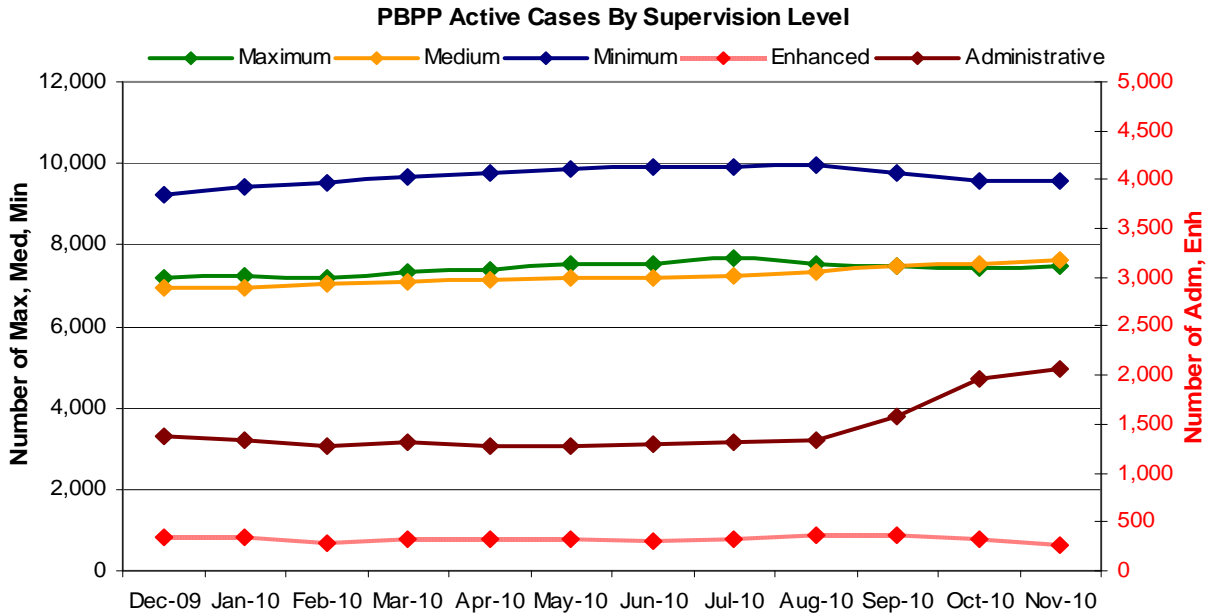

Table 5
SUPERVISED POPULATION BY GENDER, RACE and REGION / DISTRICT
November 2010

Region / District	Male					Female					% Male	Total Population
	White	Black	Hispanic	Other ¹	Total	White	Black	Hispanic	Other ¹	Total		
Chester	1,083	1,228	113	19	2,443	174	74	2	6	256	91%	2,699
Philadelphia	1,206	6,263	1,115	164	8,748	164	396	83	10	653	93%	9,401
EASTERN REGION	2,289	7,491	1,228	183	11,191	338	470	85	16	909	92%	12,100
Allentown	1,704	723	868	53	3,348	260	82	67	15	424	89%	3,772
Harrisburg	2,000	1,420	472	37	3,929	308	127	48	9	492	89%	4,421
Scranton	1,143	329	118	20	1,610	197	24	11	1	233	87%	1,843
Williamsport	639	83	10	2	734	178	27	5	2	212	78%	946
CENTRAL REGION	5,486	2,555	1,468	112	9,621	943	260	131	27	1,361	88%	10,982
Altoona	1,031	141	9	12	1,193	263	10	1	2	276	81%	1,469
Mercer	2,152	377	8	8	2,545	605	89	2	4	700	78%	3,245
Erie	887	342	55	9	1,293	154	42	2	3	201	87%	1,494
Pittsburgh	1,838	1,934	39	18	3,829	338	145	3	3	489	89%	4,318
WESTERN REGION	5,908	2,794	111	47	8,860	1,360	286	8	12	1,666	84%	10,526
TOTAL	13,683	12,840	2,807	342	29,672	2,641	1,016	224	55	3,936	88%	33,608

¹ "Other" includes Asian, Pacific Islander, Indian (Native American and Native Alaskan), and cases not elsewhere classified.

Table 6
SUPERVISED POPULATION BY EMPLOYMENT STATUS and REGION / DISTRICT
November 2010

Region / District	In Labor Force				Not In Labor Force					Total Population
	Employed Part Time	Employed Full Time	Unemployed	Employment Rate	Unable to Work ²	Student	Unearned Income ³	Unknown	Non-Reporting	
Chester	104	1,163	662	66%	262	25	82	3	398	2,699
Philadelphia	451	2,606	2,678	53%	817	102	461	0	2,286	9,401
EASTERN REGION	555	3,769	3,340	56%	1,079	127	543	3	2,684	12,100
Allentown	269	1,577	278	87%	601	47	305	2	693	3,772
Harrisburg	182	1,534	1,303	57%	288	28	145	3	938	4,421
Scranton	55	898	297	76%	149	19	145	2	278	1,843
Williamsport	82	416	186	73%	79	23	63	0	97	946
CENTRAL REGION	588	4,425	2,064	71%	1,117	117	658	7	2,006	10,982
Altoona	152	467	291	68%	122	27	177	0	233	1,469
Mercer	315	907	907	57%	434	21	257	4	400	3,245
Erie	123	505	262	71%	181	28	188	2	205	1,494
Pittsburgh	225	1,515	719	71%	589	57	252	0	961	4,318
WESTERN REGION	815	3,394	2,179	66%	1,326	133	874	6	1,799	10,526
TOTAL	1,958	11,588	7,583	64%	3,522	377	2,075	16	6,489	33,608

² Offender is unable to work due to a physical or mental disability, is a care provider, attends inpatient treatment, etc.

³ Offender collects welfare assistance, workmen's compensation, monthly pension, Social Security, disability payments, etc.

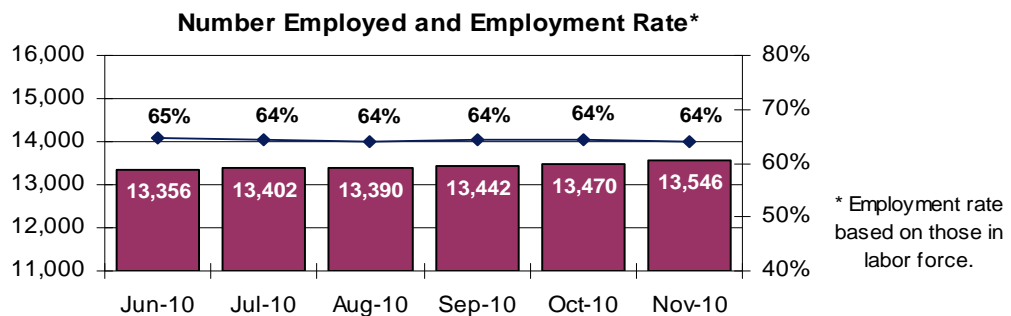
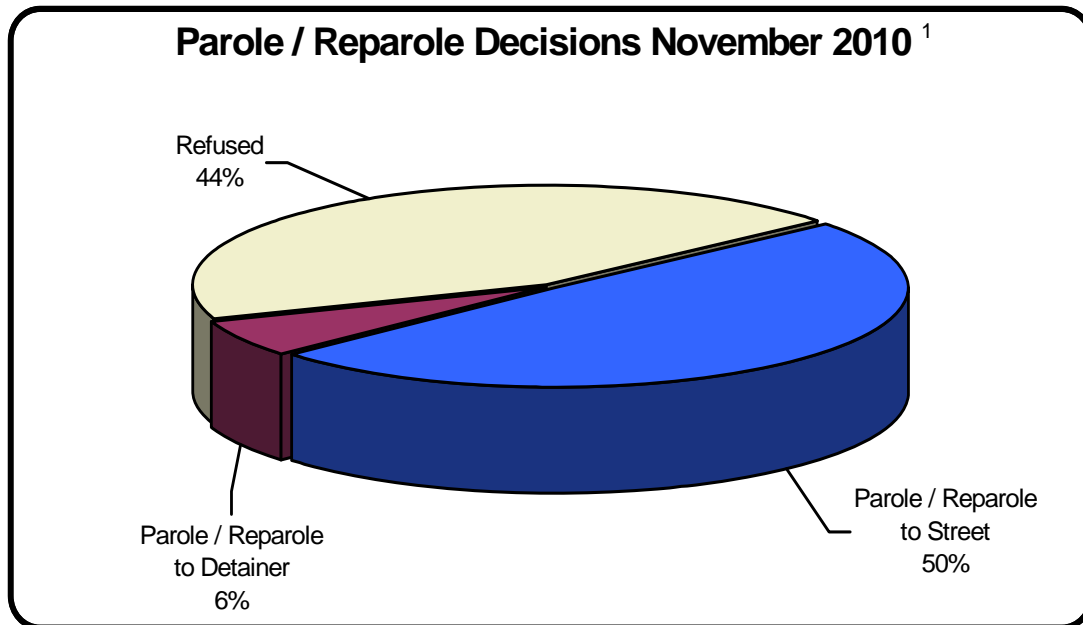

Table 7
BOARD DECISIONS
November 2010

Type of Decision	Total
Parole / Reparole to Street	1,027
Parole / Reparole to Detainer	130
Refused	922
Total Considered	2,079
Recommitments as TPV	308
Recommitments as CPV	110
Recommitments as CPV and TPV	23
Total Recommitments	441
Refer to Prior Action	59
Other Decisions	715
Total Decisions	3,294



¹ The 56% does not necessarily reflect the overall parole rate, but rather is the calculated percent of parole decisions for the total number of Board Actions produced during this period of time.

Table 8
MONTHLY PAROLE and REPAROLE DECISIONS
November 2010

MONTH-YEAR	GRANTED	REFUSED	CONSIDERED	% GRANTED
Dec-09	1,048	566	1,614	65%
Jan-10	1,112	834	1,946	57%
Feb-10	1,066	852	1,918	56%
Mar-10	1,260	884	2,144	59%
Apr-10	1,261	971	2,232	56%
May-10	1,295	592	1,887	69%
Jun-10	980	593	1,573	62%
Jul-10	1,080	679	1,759	61%
Aug-10	1,055	851	1,906	55%
Sep-10	1,066	937	2,003	53%
Oct-10	1,157	790	1,947	59%
Nov-10	1,157	922	2,079	56%
Monthly Average Over 12 Months	1,128	789	1,917	59%

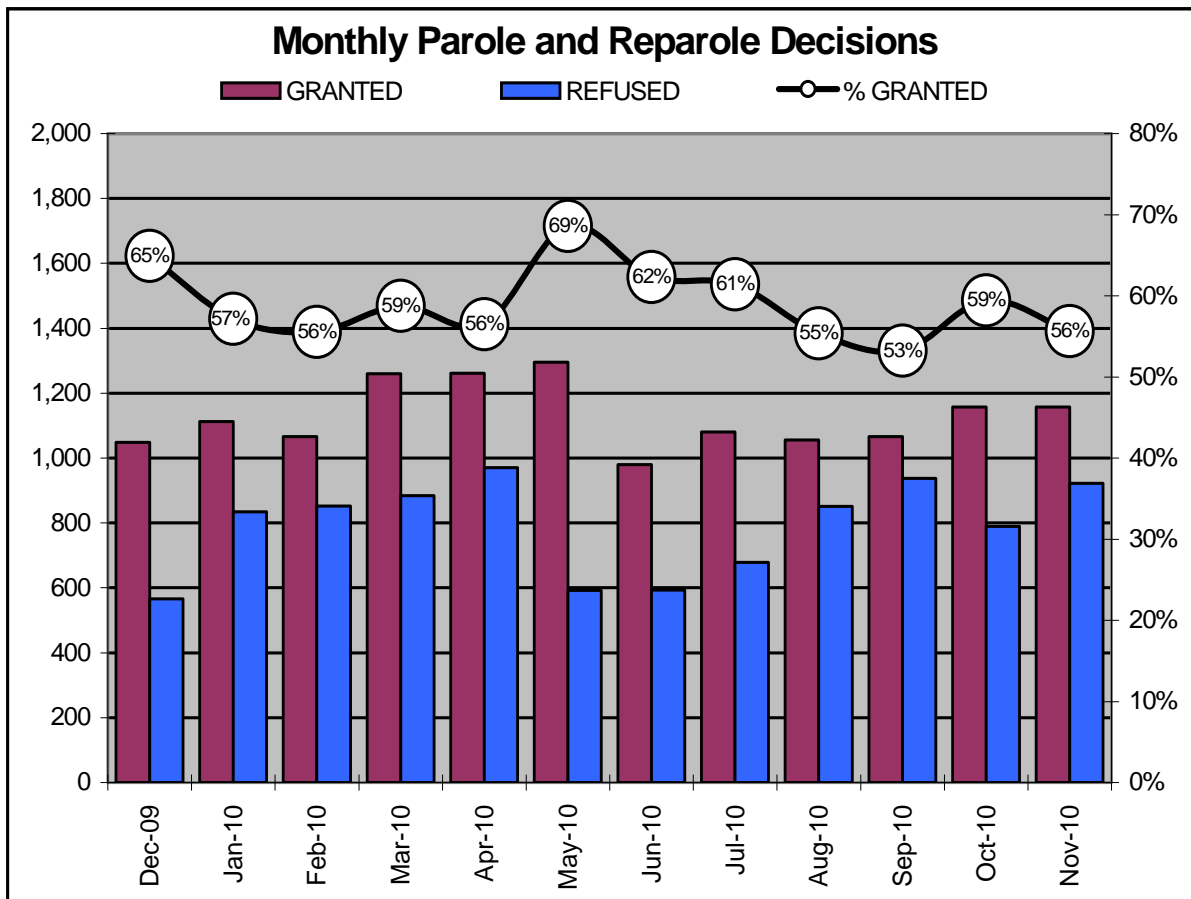

Offender Status - November 2010					
Status	State Prison	County Prison	County Sentence	Other States Cases	Total
Supervision	17,088	1,276	5,693	3,062	27,119
Absconder	858	46	175	0	1,079
Detention	4,101	279	902	128	5,410
Total	22,047	1,601	6,770	3,190	33,608

PBPP Monthly Population Profile						
Offender Status	Jun-10	Jul-10	Aug-10	Sep-10	Oct-10	Nov-10
State sentence from state institution	20,969	21,330	21,617	21,852	21,967	22,047
<i>Supervision</i>	16,488	16,749	16,878	16,952	17,007	17,088
<i>Absconder</i>	785	803	810	825	863	858
<i>Detention</i>	3,696	3,778	3,929	4,075	4,097	4,101
State sentence from county prison	1,606	1,611	1,602	1,606	1,605	1,601
<i>Supervision</i>	1,280	1,279	1,265	1,270	1,272	1,276
<i>Absconder</i>	49	46	46	48	50	46
<i>Detention</i>	277	286	291	288	283	279
County sentence Prob & Parole	6,588	6,641	6,644	6,663	6,663	6,770
<i>Supervision</i>	5,490	5,518	5,492	5,525	5,563	5,693
<i>Absconder</i>	192	184	174	162	169	175
<i>Detention</i>	906	939	978	976	931	902
Other state's sentence Prob & Parole	3,215	3,191	3,199	3,179	3,192	3,190
<i>Supervision</i>	3,082	3,059	3,059	3,042	3,058	3,062
<i>Absconder</i>	0	0	0	0	0	0
<i>Detention</i>	133	132	140	137	134	128
PBPP Population end of month	32,378	32,773	33,062	33,300	33,427	33,608

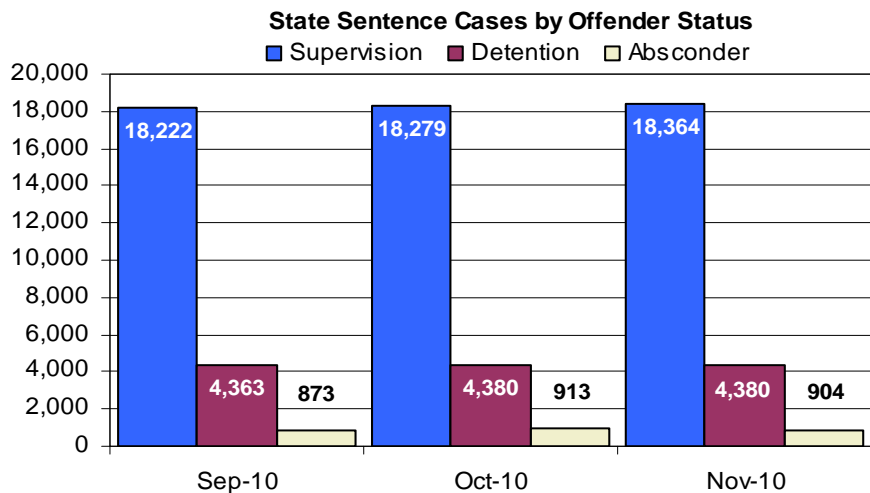

PBPP Population Breakdown By Place of Incarceration/Jurisdiction – November 2010

Monthly Count of Grant and Refuse Board Actions							
Type of Decision	County Prison			State Prison			All Grant/Refuse Board Actions
	Grant	Refuse	Total	Grant	Refuse	Total	
December 2009	51	25	76	997	541	1,538	1,614
January 2010	75	45	120	1,037	789	1,826	1,946
February 2010	71	41	112	995	811	1,806	1,918
March 2010	70	35	105	1,190	849	2,039	2,144
April 2010	53	36	89	1,208	935	2,143	2,232
May 2010	63	28	91	1,232	564	1,796	1,887
June 2010	42	25	67	938	568	1,506	1,573
July 2010	58	31	89	1,022	648	1,670	1,759
August 2010	62	32	94	993	819	1,812	1,906
September 2010	56	32	88	1,010	905	1,915	2,003
October 2010	56	22	78	1,101	768	1,869	1,947
November 2010	63	35	98	1,094	887	1,981	2,079
2010 Total	669	362	1,031	11,820	8,543	20,363	21,394

Additions and Deletions						
	Jun-10	Jul-10	Aug-10	Sep-10	Oct-10	Nov-10
Total Additions	1,315	1,498	1,435	1,305	1,268	1,311
State sentence - State Prison	822	996	909	833	789	797
State sentence - County Prison	71	65	71	60	73	65
County sentence Prob & Parole	269	286	273	268	243	285
Other state's sentence	153	151	182	144	163	164
Total Deletions	1,204	1,104	1,133	1,067	1,130	1,129
State sentence - State Prison	680	620	605	592	647	677
<i>Technical Violator</i>	182	149	142	149	149	191
<i>Convicted Violator</i>	142	126	116	138	146	148
<i>Successful Completion</i>	335	330	313	283	333	314
<i>Other Case Closure</i>	21	15	34	22	19	24
State sentence - County Prison	71	55	65	53	53	59
<i>Technical Violator</i>	11	12	10	11	7	11
<i>Convicted Violator</i>	8	5	8	8	13	4
<i>Successful Completion</i>	52	37	43	32	31	40
<i>Other Case Closure</i>	0	1	4	2	2	4
County sentence Prob & Parole	272	250	289	260	281	230
<i>Technical Violator</i>	33	36	29	40	40	33
<i>Convicted Violator</i>	29	20	33	34	37	25
<i>Successful Completion</i>	118	128	142	130	132	115
<i>Other Case Closure</i>	92	66	85	56	72	57
Other state's sentence	181	179	174	162	149	163
<i>Technical Violator</i>	3	3	2	1	2	0
<i>Convicted Violator</i>	2	7	1	0	4	0
<i>Successful Completion</i>	58	83	74	67	62	58
<i>Other Case Closure</i>	118	86	97	94	81	105
PBPP Population end of month	32,378	32,773	33,062	33,300	33,427	33,608