

COMMONWEALTH OF PENNSYLVANIA

Board of Probation and Parole

MONTHLY PROGRAM REPORT

March 2011



Tom Corbett
Governor

Catherine C. McVey
Chairman

C. James Fox
Member

Michael L. Green
Member

Jeffrey R. Imboden
Member

Matthew T. Mangino, Esq
Member

Benjamin A. Martinez
Member

John R. Tuttle
Member

Judith E. Viglione
Member

Lloyd A. White
Member

Carol Lavery
Victim Advocate

PBPP
AN EQUAL OPPORTUNITY EMPLOYER

Published April 11, 2011 by the PBPP Statistical Reporting and Evidence-Based Program Evaluation Office

Copyright © 2011 by the Pennsylvania Board of Probation and Parole. All rights reserved.

**Table 1
WORKLOAD AND POPULATION CHANGES BY REGION / DISTRICT
March 2011**

REGION / DISTRICT	Beginning Fiscal Yr ¹ July 2010	Current Month Population	Fiscal YTD Index	Additions	Deletions		Number of Agents ²	Average Workload	Total Workload
					Recommits/ Revocations	Other Deletions			
CHESTER	2,583	2,777	108	114	22	56	36	130	4,677
PHILADELPHIA	9,095	9,614	106	426	73	254	122	129	15,693
EASTERN REGION	11,678	12,391	106	540	95	310	158	129	20,370
ALLENTOWN	3,685	3,957	107	212	37	71	54	127	6,853
HARRISBURG	4,161	4,627	111	236	52	83	58	143	8,278
SCRANTON	1,766	1,850	105	107	27	64	29	119	3,454
WILLIAMSPORT	918	988	108	42	12	26	15	128	1,916
CENTRAL REGION	10,530	11,422	108	597	128	244	156	131	20,502
ALTOONA	1,399	1,500	107	74	15	17	21	145	3,036
MERCER	3,180	3,223	101	138	55	158	43	142	6,107
ERIE	1,471	1,545	105	73	27	42	23	122	2,816
PITTSBURGH	4,120	4,486	109	191	50	103	67	127	8,499
WESTERN REGION	10,170	10,754	106	476	147	320	154	133	20,458
TOTAL Supervised	32,378	34,567	107	1,613	370	874	468	131	61,329

¹ effective June 30

² Filled agent positions

PA Offenders in Other States	2,760	3,010	109	80	8	11
------------------------------	--------------	--------------	------------	-----------	----------	-----------

Population - Retrospective Year View

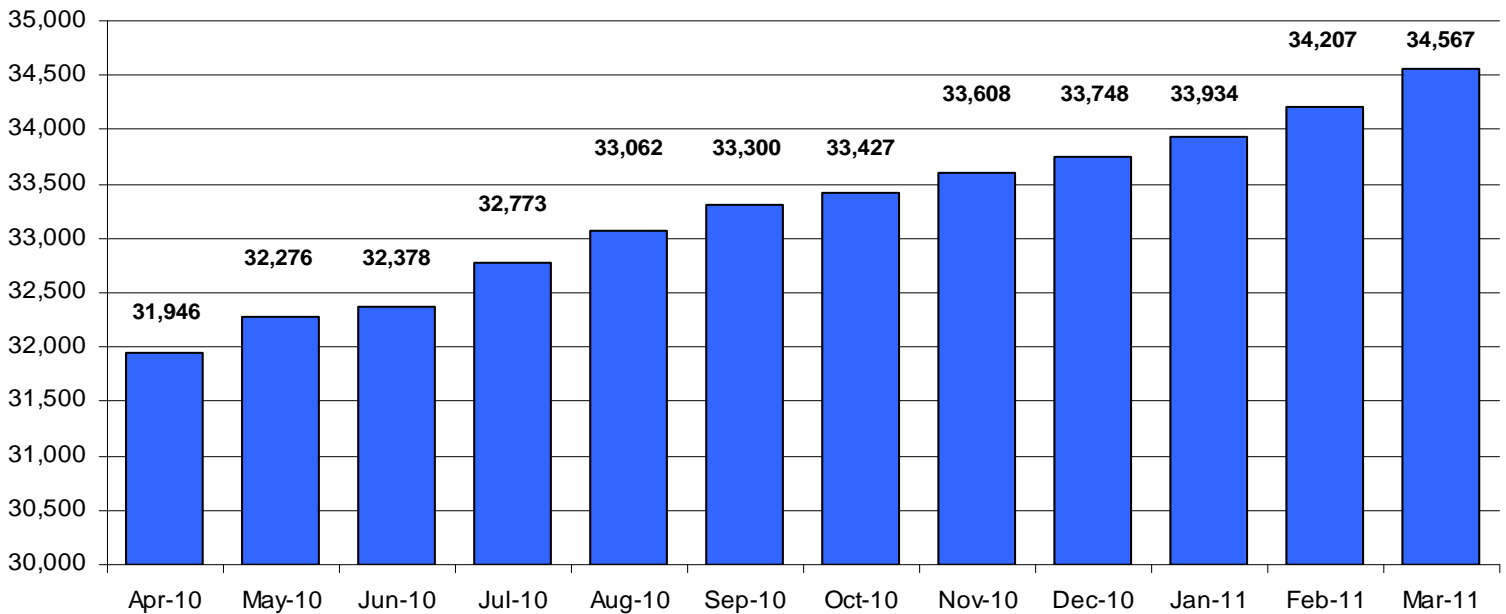
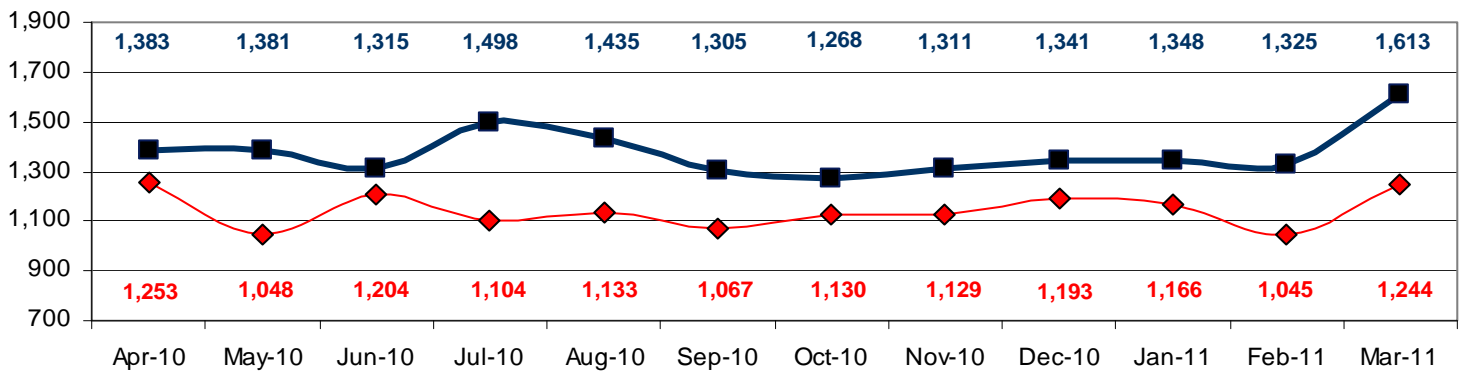

**Table 2
SUPERVISED POPULATION ADDITIONS AND DELETIONS
March 2011**

Population Additions and Deletions	Parole	Reparole	Special County Probation	Special County Parole	Other States' Probation	Other States' Parole	Monthly Total	Fiscal YTD Total
ADDITIONS	941	214	222	67	133	36	1,613	12,444
DELETIONS-RECOMMITMENTS								
<i>Convicted Parole Violator</i>								
State Corrections	65	30	3	0	0	0	98	1,148
County Corrections	6	2	24	8	0	0	40	305
Other States	0	0	0	0	2	0	2	20
Total Convicted Parole Violator	71	32	27	8	2	0	140	1,473
<i>Technical Parole Violator</i>								
State Corrections	126	39	4	0	0	0	169	1,535
County Corrections	11	0	32	15	0	0	58	390
Other States	0	0	0	0	2	1	3	15
Total Technical Parole Violator	137	39	36	15	2	1	230	1,940
TOTAL RECOMMITMENTS	208	71	63	23	4	1	370	3,413
Deletion Successful Completion	319	68	161	39	62	10	659	5,097
Deletion Death	10	5	12	3	0	0	30	173
Deletion Other	8	6	63	12	84	12	185	1,528
TOTAL DELETIONS	545	150	299	77	150	23	1,244	10,211

Population Additions & Deletions-Retrospective Year View

■ ADDITIONS ◆ DELETIONS



Total Deletions March 2011

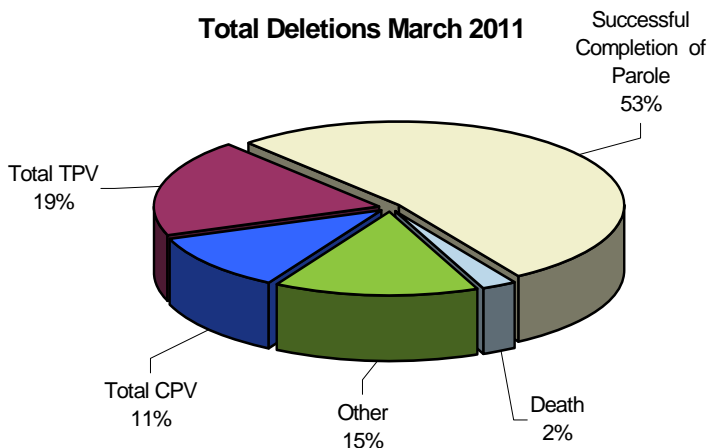

State Sentence Parole Revocations*

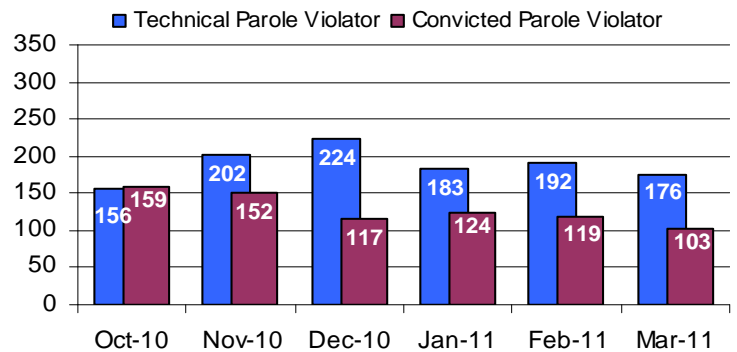

* These revocations represent field case closure records and are dependent on case processing.

Table 3
SUPERVISED POPULATION BY ORIGINATING JURISDICTION and REGION / DISTRICT
March 2011

Region / District	PA Parole State Sentence				County		Other States		Total Population
	State Prisons	Boot Camp	County Prisons	Subtotal	Special Probation	Special Parole	Probation	Parole	
Chester	1,585	52	230	1,867	523	13	313	61	2,777
Philadelphia	7,033	184	350	7,567	1,252	8	653	134	9,614
Eastern Region	8,618	236	580	9,434	1,775	21	966	195	12,391
Allentown	2,545	147	365	3,057	399	4	408	89	3,957
Harrisburg	3,555	212	139	3,906	371	5	288	57	4,627
Scranton	1,094	15	218	1,327	192	1	264	66	1,850
Williamsport	676	17	47	740	119	7	99	23	988
Central Region	7,870	391	769	9,030	1,081	17	1,059	235	11,422
Altoona	849	23	72	944	375	72	82	27	1,500
Mercer	743	21	29	793	1,418	882	103	27	3,223
Erie	1,032	30	145	1,207	196	51	75	16	1,545
Pittsburgh	2,916	196	62	3,174	869	65	304	74	4,486
Western Region	5,540	270	308	6,118	2,858	1,070	564	144	10,754
Total	22,028	897	1,657	24,582	5,714	1,108	2,589	574	34,567
Percent of Total	64%	2%	5%	71%	17%	3%	7%	2%	100%

Parole and Probation Supervised Populations

□ Total Population ■ Parole ■ Probation

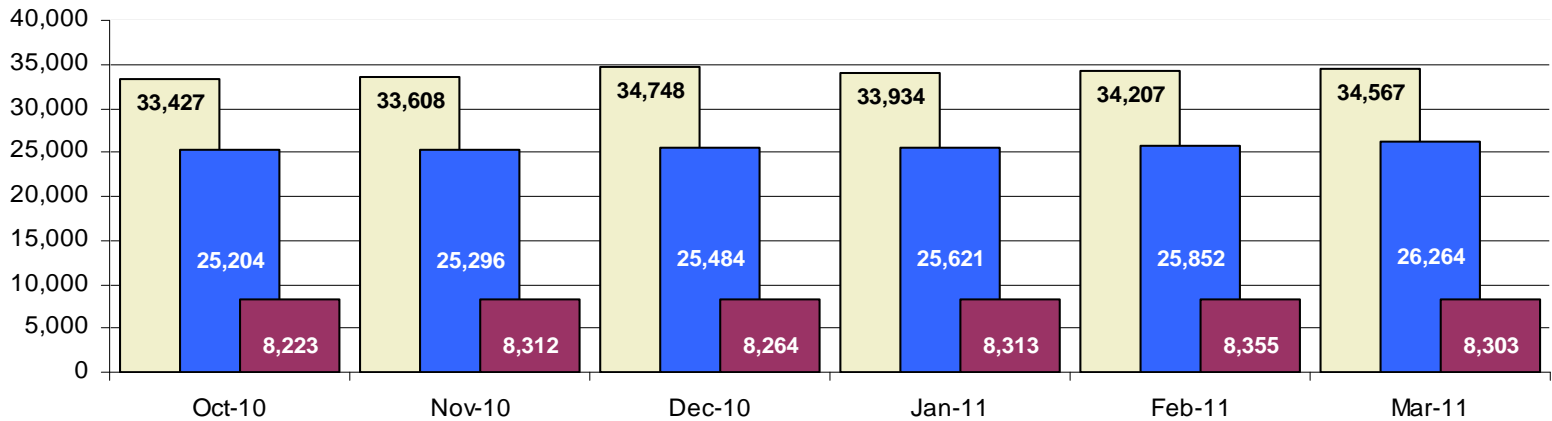

Supervised State Sentence Cases

■ Total State Sentence Cases ■ State Prison Cases ■ County Prison Cases ■ Boot Camp Cases

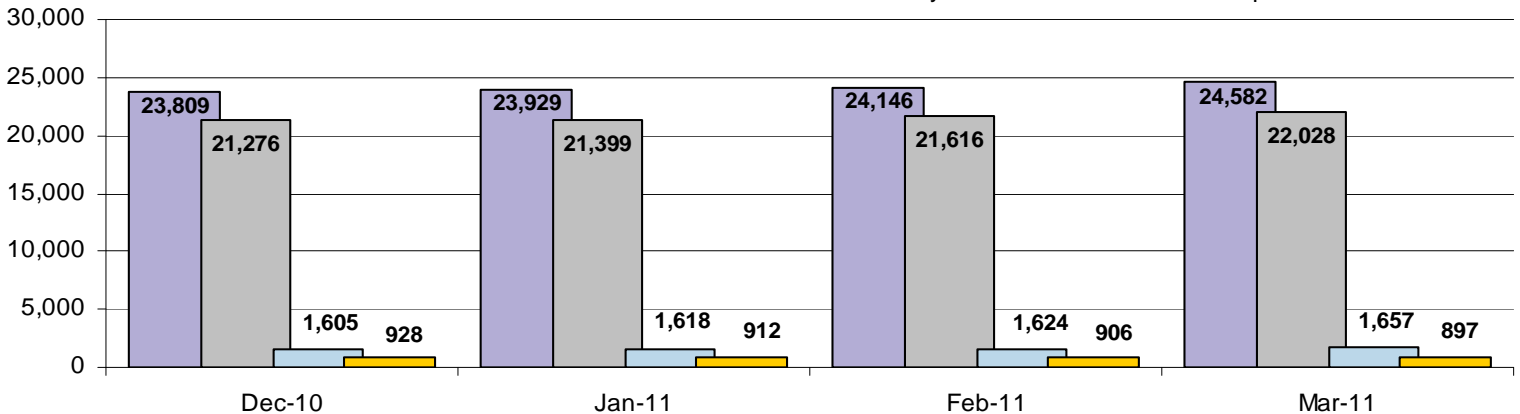

Table 4
SUPERVISED POPULATION BY GRADE OF SUPERVISION and REGION / DISTRICT
March 2011

Region / District	Reporting							Non-Reporting		Total Population
	Enhanced	Maximum	Medium	Minimum	ADM / SPC	Not Classified	Subtotal	Absconder	Detainees	
Chester	6	285	743	897	394	13	2,338	47	392	2,777
Philadelphia	24	1,587	1,993	3,080	489	115	7,288	437	1,889	9,614
Eastern Region	30	1,872	2,736	3,977	883	128	9,626	484	2,281	12,391
Allentown	17	722	829	1,262	312	21	3,163	145	649	3,957
Harrisburg	17	918	1,128	1,193	383	26	3,665	169	793	4,627
Scranton	22	295	426	658	123	13	1,537	35	278	1,850
Williamsport	2	112	346	304	112	0	876	8	104	988
Central Region	58	2,047	2,729	3,417	930	60	9,241	357	1,824	11,422
Altoona	4	310	496	372	92	1	1,275	16	209	1,500
Mercer	1	302	923	1,415	213	3	2,857	60	306	3,223
Erie	6	274	449	515	116	2	1,362	39	144	1,545
Pittsburgh	23	1,388	1,141	768	176	5	3,501	136	849	4,486
Western Region	34	2,274	3,009	3,070	597	11	8,995	251	1,508	10,754
Total	122	6,193	8,474	10,464	2,410	199	27,862	1,092	5,613	34,567
Percent of Total	<1%	18%	25%	30%	7%	1%	81%	3%	16%	100%

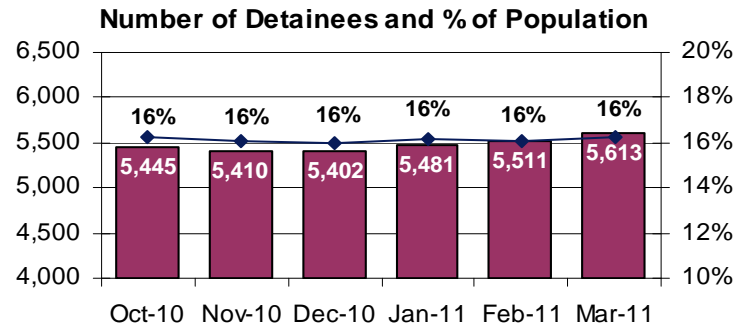
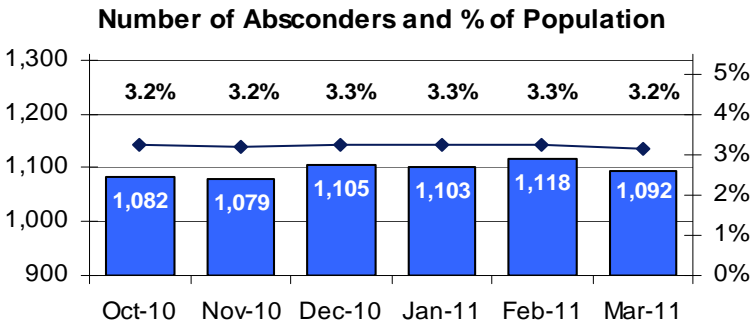
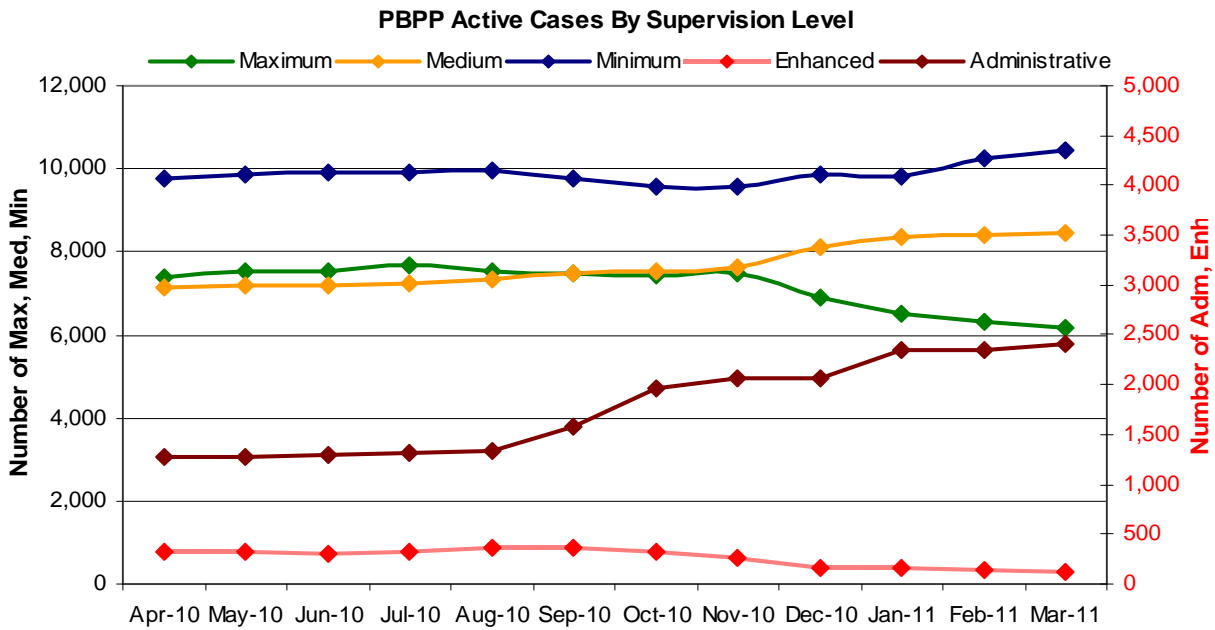

Table 5
SUPERVISED POPULATION BY GENDER, RACE and REGION / DISTRICT
March 2011

Region / District	Male					Female					% Male	Total Population
	White	Black	Hispanic	Other ¹	Total	White	Black	Hispanic	Other ¹	Total		
Chester	1,126	1,260	117	21	2,524	171	72	3	7	253	91%	2,777
Philadelphia	1,252	6,393	1,151	159	8,955	172	392	85	10	659	93%	9,614
EASTERN REGION	2,378	7,653	1,268	180	11,479	343	464	88	17	912	93%	12,391
Allentown	1,770	764	927	54	3,515	275	76	77	14	442	89%	3,957
Harrisburg	2,067	1,481	509	40	4,097	346	131	44	9	530	89%	4,627
Scranton	1,156	341	99	20	1,616	194	27	11	2	234	87%	1,850
Williamsport	675	87	11	2	775	182	27	2	2	213	78%	988
CENTRAL REGION	5,668	2,673	1,546	116	10,003	997	261	134	27	1,419	88%	11,422
Altoona	1,051	136	9	15	1,211	273	13	1	2	289	81%	1,500
Mercer	2,142	365	4	7	2,518	625	74	2	4	705	78%	3,223
Erie	916	336	60	11	1,323	174	42	3	3	222	86%	1,545
Pittsburgh	1,920	1,979	45	18	3,962	362	155	4	3	524	88%	4,486
WESTERN REGION	6,029	2,816	118	51	9,014	1,434	284	10	12	1,740	84%	10,754
TOTAL	14,075	13,142	2,932	347	30,496	2,774	1,009	232	56	4,071	88%	34,567

¹ "Other" includes Asian, Pacific Islander, Indian (Native American and Native Alaskan), and cases not elsewhere classified.

Table 6
SUPERVISED POPULATION BY EMPLOYMENT STATUS and REGION / DISTRICT
March 2011

Region / District	In Labor Force				Not In Labor Force					Total Population
	Employed Part Time	Employed Full Time	Unemployed	Employment Rate	Unable to Work ²	Student	Unearned Income ³	Unknown	Non-Reporting	
Chester	122	1,173	694	65%	239	23	84	3	439	2,777
Philadelphia	460	2,517	2,920	50%	834	106	450	1	2,326	9,614
EASTERN REGION	582	3,690	3,614	54%	1,073	129	534	4	2,765	12,391
Allentown	279	1,578	386	83%	544	63	313	0	794	3,957
Harrisburg	177	1,587	1,419	55%	293	31	150	8	962	4,627
Scranton	53	917	277	78%	117	22	150	1	313	1,850
Williamsport	80	422	205	71%	72	26	71	0	112	988
CENTRAL REGION	589	4,504	2,287	69%	1,026	142	684	9	2,181	11,422
Altoona	154	482	313	67%	99	35	192	0	225	1,500
Mercer	290	906	921	56%	433	31	275	1	366	3,223
Erie	122	516	314	67%	207	24	177	2	183	1,545
Pittsburgh	240	1,498	801	68%	653	62	247	0	985	4,486
WESTERN REGION	806	3,402	2,349	64%	1,392	152	891	3	1,759	10,754
TOTAL	1,977	11,596	8,250	62%	3,491	423	2,109	16	6,705	34,567

² Offender is unable to work due to a physical or mental disability, is a care provider, attends inpatient treatment, etc.

³ Offender collects welfare assistance, workmen's compensation, monthly pension, Social Security, disability payments, etc.

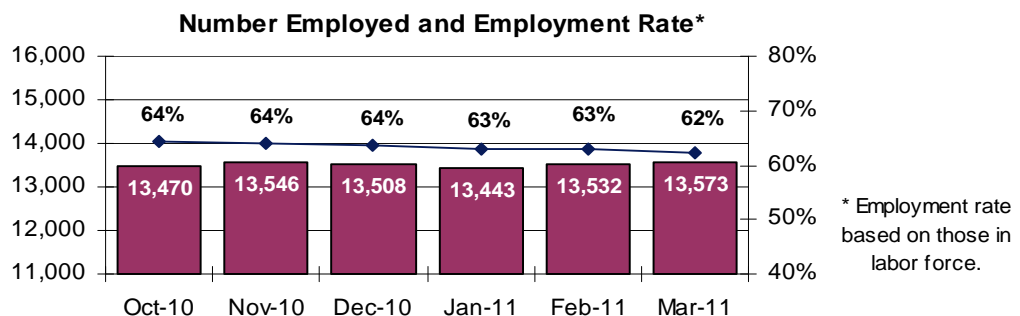
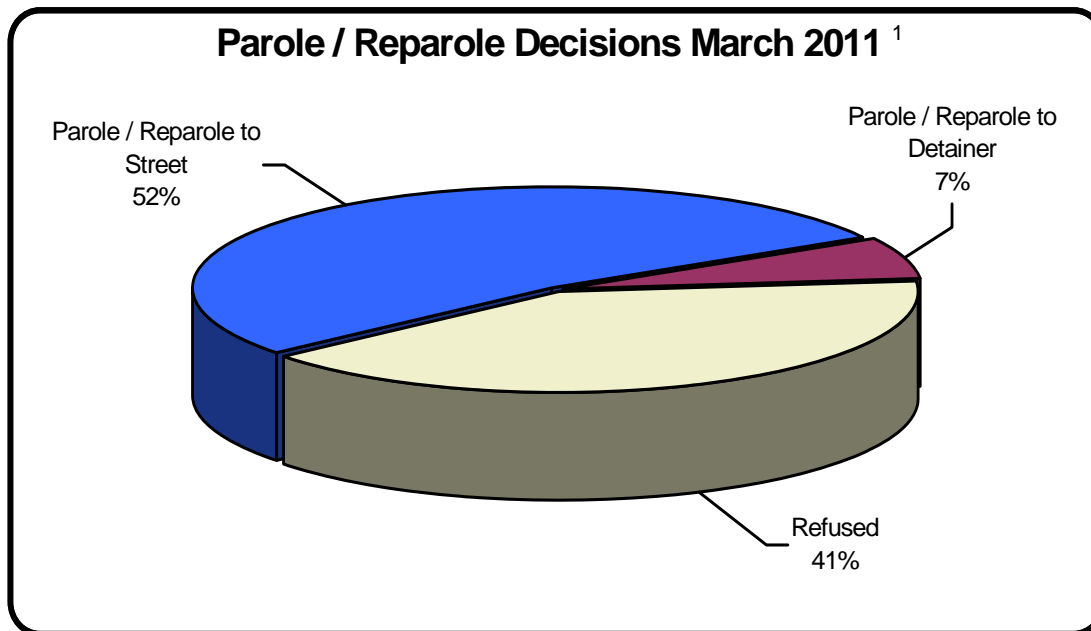

Table 7
BOARD DECISIONS
March 2011

Type of Decision	Total
Parole / Reparole to Street	1,013
Parole / Reparole to Detainer	131
Refused	779
Total Considered	1,923
Recommitments as TPV	356
Recommitments as CPV	169
Recommitments as CPV and TPV	38
Total Recommitments	563
Refer to Prior Action	103
Other Decisions	854
Total Decisions	3,443



¹ The 59% does not necessarily reflect the overall parole rate, but rather is the calculated percent of parole decisions for the total number of Board Actions produced during this period of time.

Table 8
MONTHLY PAROLE and REPAROLE DECISIONS
March 2011

MONTH-YEAR	GRANTED	REFUSED	CONSIDERED	% GRANTED
Apr-10	1,261	971	2,232	56%
May-10	1,295	592	1,887	69%
Jun-10	980	593	1,573	62%
Jul-10	1,080	679	1,759	61%
Aug-10	1,055	851	1,906	55%
Sep-10	1,066	937	2,003	53%
Oct-10	1,157	790	1,947	59%
Nov-10	1,157	922	2,079	56%
Dec-10	1,134	536	1,670	68%
Jan-11	1,098	794	1,892	58%
Feb-11	1,024	695	1,719	60%
Mar-11	1,144	779	1,923	59%
Monthly Average Over 12 Months	1,121	762	1,883	60%

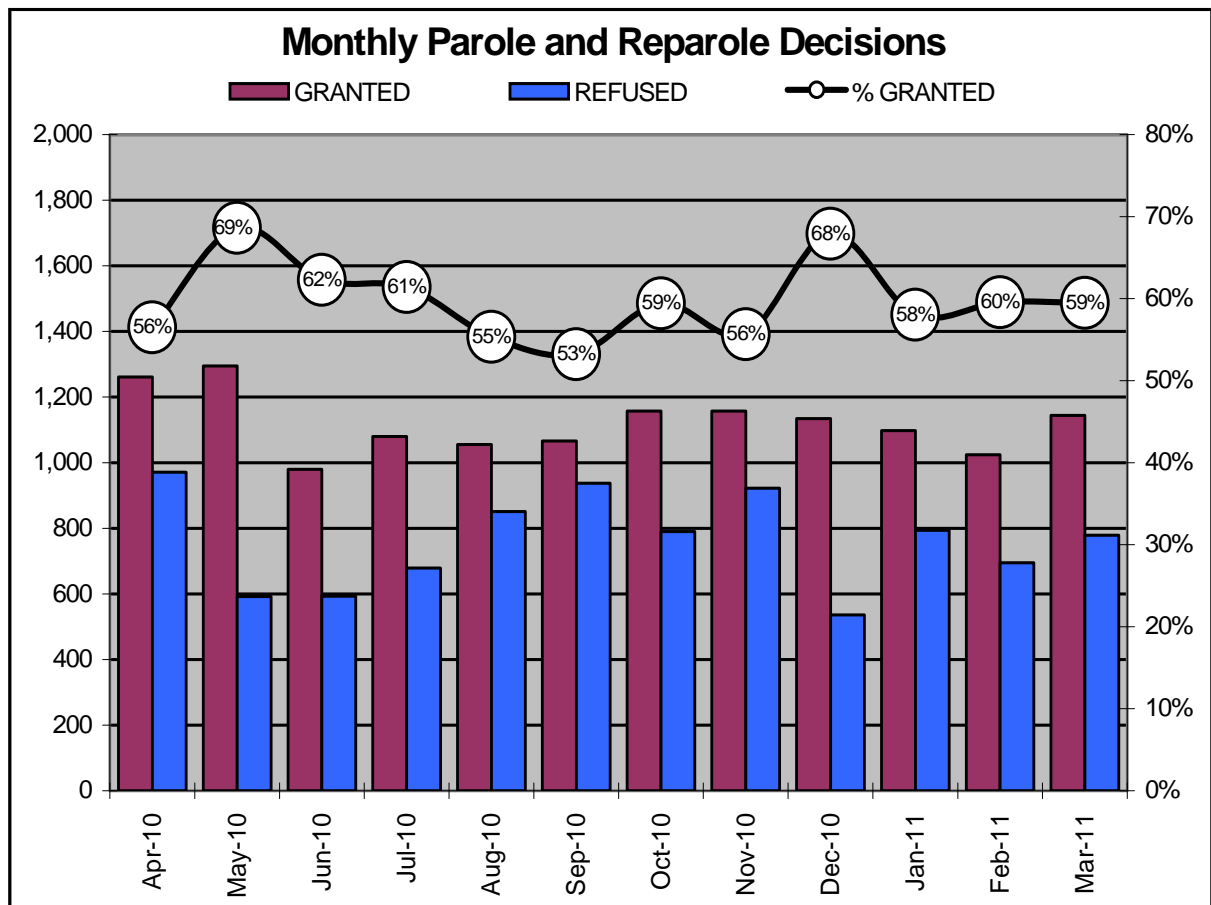

Offender Status - March 2011					
Status	State Prison	County Prison	County Sentence	Other States Cases	Total
Supervision	17,773	1,333	5,744	3,012	27,862
Absconder	862	38	192	0	1,092
Detention	4,290	286	886	151	5,613
Total	22,925	1,657	6,822	3,163	34,567

PBPP Monthly Population Profile						
Offender Status	Oct-10	Nov-10	Dec-10	Jan-11	Feb-11	Mar-11
State sentence from state institution	21,967	22,047	22,204	22,311	22,522	22,925
<i>Supervision</i>	17,007	17,088	17,216	17,252	17,435	17,773
<i>Absconder</i>	863	858	871	867	882	862
<i>Detention</i>	4,097	4,101	4,117	4,192	4,205	4,290
State sentence from county prison	1,605	1,601	1,605	1,618	1,624	1,657
<i>Supervision</i>	1,272	1,276	1,286	1,295	1,299	1,333
<i>Absconder</i>	50	46	40	41	43	38
<i>Detention</i>	283	279	279	282	282	286
County sentence Prob & Parole	6,663	6,770	6,778	6,827	6,896	6,822
<i>Supervision</i>	5,563	5,693	5,711	5,763	5,826	5,744
<i>Absconder</i>	169	175	194	195	193	192
<i>Detention</i>	931	902	873	869	877	886
Other state's sentence Prob & Parole	3,192	3,190	3,161	3,178	3,165	3,163
<i>Supervision</i>	3,058	3,062	3,028	3,040	3,018	3,012
<i>Absconder</i>	0	0	0	0	0	0
<i>Detention</i>	134	128	133	138	147	151
PBPP Population end of month	33,427	33,608	34,748	33,934	34,207	34,567

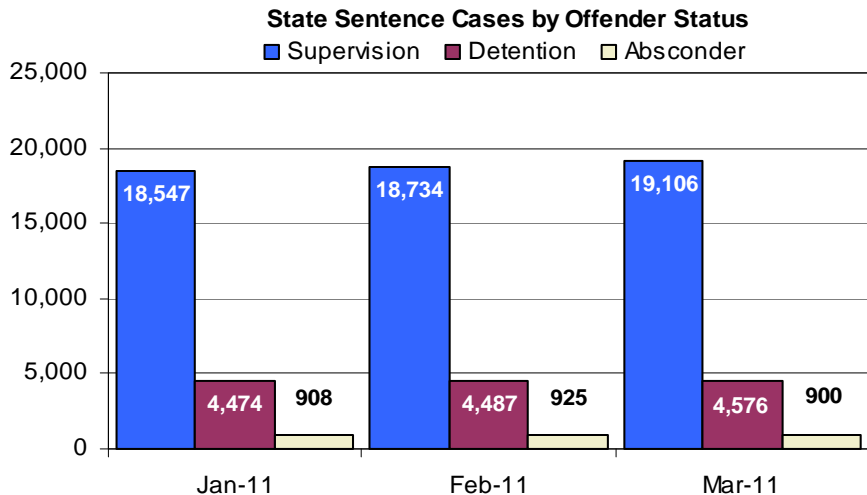

PBPP Population Breakdown By Place of Incarceration/Jurisdiction – March 2011

Monthly Count of Grant and Refuse Board Actions							
Type of Decision	County Prison			State Prison			All Grant/Refuse Board Actions
	Grant	Refuse	Total	Grant	Refuse	Total	
April 2010	53	36	89	1,208	935	2,143	2,232
May 2010	63	28	91	1,232	564	1,796	1,887
June 2010	42	25	67	938	568	1,506	1,573
July 2010	58	31	89	1,022	648	1,670	1,759
August 2010	62	32	94	993	819	1,812	1,906
September 2010	56	32	88	1,010	905	1,915	2,003
October 2010	56	22	78	1,101	768	1,869	1,947
November 2010	63	35	98	1,094	887	1,981	2,079
December 2010	47	33	80	1,087	503	1,590	1,670
January 2011	48	11	59	1,050	783	1,833	1,892
February 2011	48	29	77	976	666	1,642	1,719
March 2011	54	32	86	1,090	747	1,837	1,923
2011 Total	150	72	222	3,116	2,196	5,312	5,534

Additions and Deletions						
	Oct-10	Nov-10	Dec-10	Jan-11	Feb-11	Mar-11
Total Additions	1,268	1,311	1,341	1,348	1,325	1,613
State sentence - State Prison	789	797	865	835	838	1,065
State sentence - County Prison	73	65	57	72	69	90
County sentence Prob & Parole	243	285	276	282	282	289
Other state's sentence	163	164	143	159	136	169
Total Deletions	1,130	1,129	1,193	1,166	1,045	1,244
State sentence - State Prison	647	677	691	715	601	643
<i>Technical Violator</i>	149	191	216	169	179	165
<i>Convicted Violator</i>	146	148	109	119	115	95
<i>Successful Completion</i>	333	314	344	391	283	357
<i>Other Case Closure</i>	19	24	22	36	24	26
State sentence - County Prison	53	59	53	49	56	52
<i>Technical Violator</i>	7	11	8	14	13	11
<i>Convicted Violator</i>	13	4	8	5	4	8
<i>Successful Completion</i>	31	40	30	30	36	30
<i>Other Case Closure</i>	2	4	7	0	3	3
County sentence Prob & Parole	281	230	269	259	239	376
<i>Technical Violator</i>	40	33	23	39	28	51
<i>Convicted Violator</i>	37	25	31	40	22	35
<i>Successful Completion</i>	132	115	149	121	118	200
<i>Other Case Closure</i>	72	57	66	59	71	90
Other state's sentence	149	163	180	143	149	173
<i>Technical Violator</i>	2	0	2	2	0	3
<i>Convicted Violator</i>	4	0	3	3	1	2
<i>Successful Completion</i>	62	58	77	49	63	72
<i>Other Case Closure</i>	81	105	98	89	85	96
PBPP Population end of month	33,427	33,608	33,748	33,934	34,207	34,567