

COMMONWEALTH OF PENNSYLVANIA

Board of Probation and Parole

MONTHLY PROGRAM REPORT

January 2011



Tom Corbett
Governor

Catherine C. McVey
Chairman

C. James Fox
Member

Michael L. Green
Member

Jeffrey R. Imboden
Member

Matthew T. Mangino, Esq
Member

Benjamin A. Martinez
Member

John R. Tuttle
Member

Judith E. Viglione
Member

Lloyd A. White
Member

Carol Lavery
Victim Advocate

PBPP
AN EQUAL OPPORTUNITY EMPLOYER

Published February 9, 2011 by the PBPP Statistical Reporting and Evidence-Based Program Evaluation Office

Copyright © 2011 by the Pennsylvania Board of Probation and Parole. All rights reserved.

**Table 1
WORKLOAD AND POPULATION CHANGES BY REGION / DISTRICT
January 2011**

REGION / DISTRICT	Beginning Fiscal Yr ¹ July 2010	Current Month Population	Fiscal YTD Index	Additions	Deletions		Number of Agents ²	Average Workload	Total Workload
					Recommits/ Revocations	Other Deletions			
CHESTER	2,583	2,729	106	86	19	44	38	123	4,676
PHILADELPHIA	9,095	9,513	105	366	81	220	128	123	15,784
EASTERN REGION	11,678	12,242	105	452	100	264	166	123	20,460
ALLENTOWN	3,685	3,802	103	162	33	92	54	123	6,642
HARRISBURG	4,161	4,476	108	170	88	104	56	144	8,086
SCRANTON	1,766	1,849	105	87	26	41	28	124	3,469
WILLIAMSPORT	918	957	104	29	16	30	15	127	1,905
CENTRAL REGION	10,530	11,084	105	448	163	267	153	131	20,102
ALTOONA	1,399	1,450	104	55	31	23	22	137	3,004
MERCER	3,180	3,237	102	145	39	98	43	143	6,149
ERIE	1,471	1,514	103	76	11	33	23	119	2,736
PITTSBURGH	4,120	4,407	107	172	47	90	67	126	8,445
WESTERN REGION	10,170	10,608	104	448	128	244	155	131	20,333
TOTAL Supervised	32,378	33,934	105	1,348	391	775	474	128	60,895

¹ effective June 30

² Filled agent positions

PA Offenders in Other States	2,760	2,886	105	64	9	29
------------------------------	--------------	--------------	------------	-----------	----------	-----------

Population - Retrospective Year View

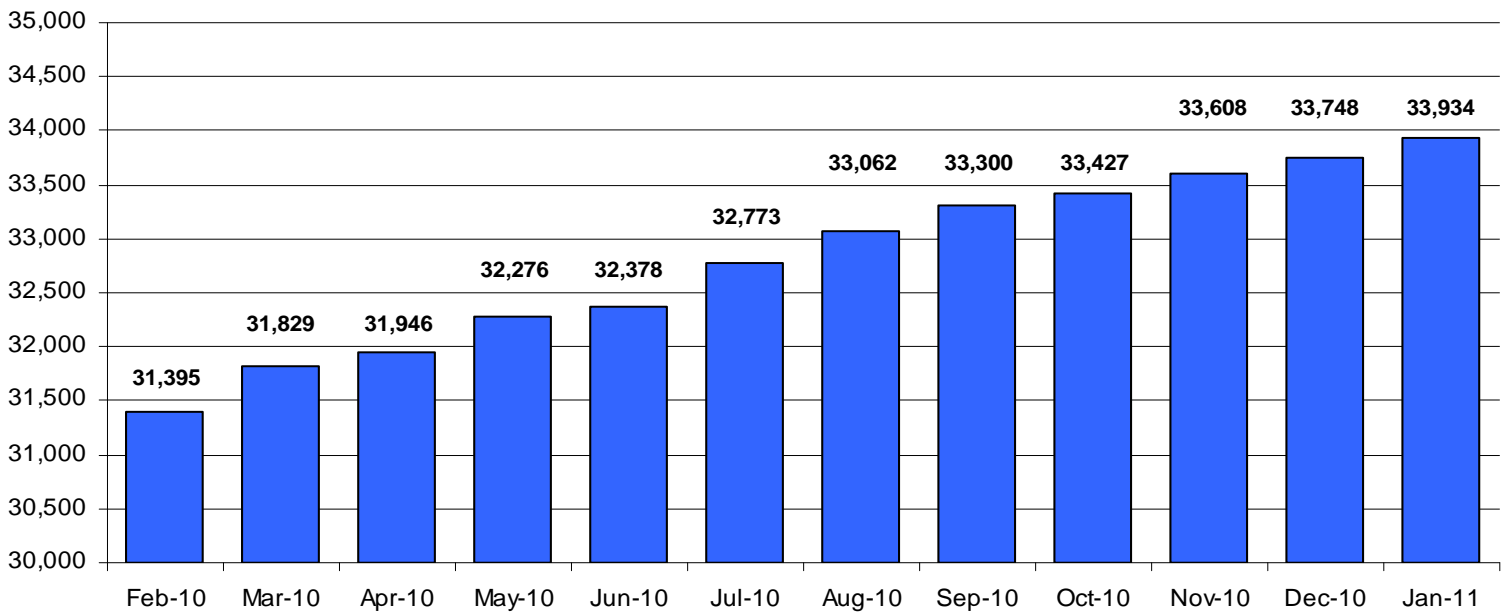
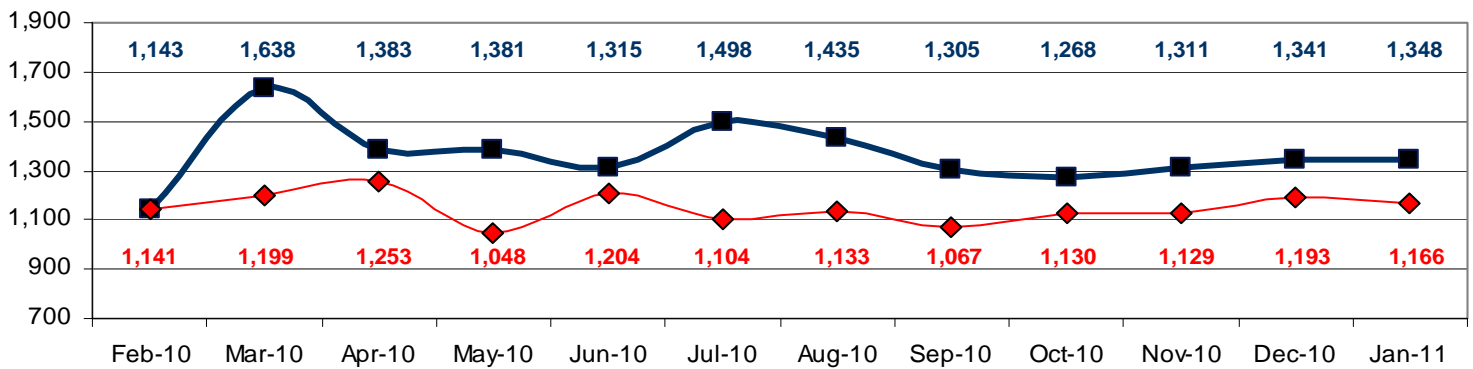

Table 2
SUPERVISED POPULATION ADDITIONS AND DELETIONS
January 2011

Population Additions and Deletions	Parole	Reparole	Special County Probation	Special County Parole	Other States' Probation	Other States' Parole	Monthly Total	Fiscal YTD Total
ADDITIONS	736	171	220	62	131	28	1,348	9,506
DELETIONS-RECOMMITMENTS								
<i>Convicted Parole Violator</i>								
State Corrections	94	25	7	0	0	0	126	935
County Corrections	3	2	30	3	0	0	38	239
Other States	0	0	0	0	3	0	3	17
Total Convicted Parole Violator	97	27	37	3	3	0	167	1,191
<i>Technical Parole Violator</i>								
State Corrections	123	46	3	0	0	0	172	1,185
County Corrections	11	3	29	7	0	0	50	293
Other States	0	0	0	0	2	0	2	12
Total Technical Parole Violator	134	49	32	7	2	0	224	1,490
TOTAL RECOMMITMENTS	231	76	69	10	5	0	391	2,681
Deletion Successful Completion	343	78	103	18	42	7	591	3,938
Deletion Death	16	3	2	2	0	0	23	121
Deletion Other	11	6	46	9	79	10	161	1,182
TOTAL DELETIONS	601	163	220	39	126	17	1,166	7,922

Population Additions & Deletions-Retrospective Year View

■ ADDITIONS ◆ DELETIONS



Total Deletions January 2011

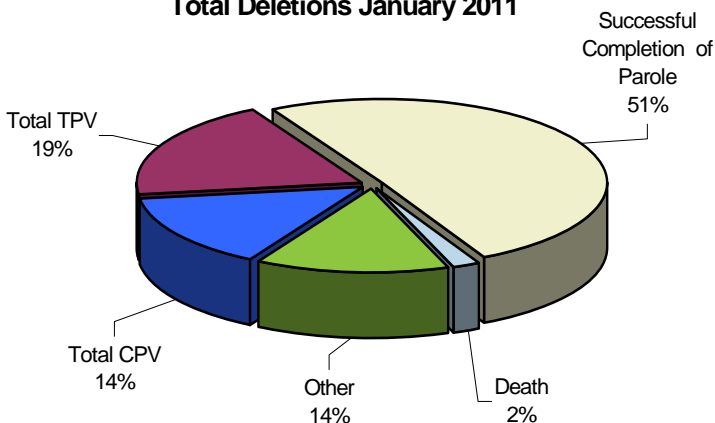

State Sentence Parole Revocations*

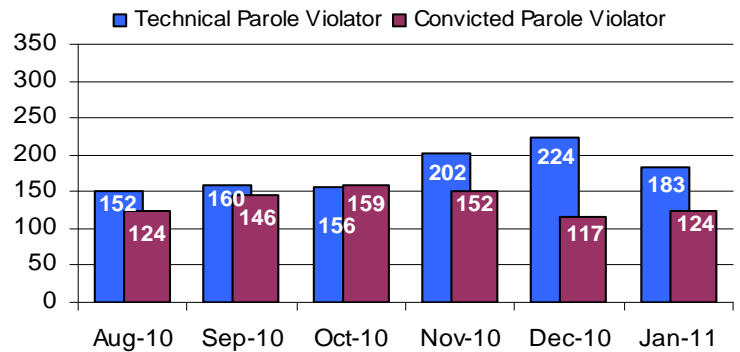

* These revocations represent field case closure records and are dependent on case processing.

Table 3
SUPERVISED POPULATION BY ORIGINATING JURISDICTION and REGION / DISTRICT
January 2011

Region / District	PA Parole State Sentence				County		Other States		Total Population
	State Prisons	Boot Camp	County Prisons	Subtotal	Special Probation	Special Parole	Probation	Parole	
Chester	1,551	51	227	1,829	514	11	318	57	2,729
Philadelphia	6,885	189	352	7,426	1,280	9	666	132	9,513
Eastern Region	8,436	240	579	9,255	1,794	20	984	189	12,242
Allentown	2,437	144	360	2,941	375	4	398	84	3,802
Harrisburg	3,411	216	139	3,766	359	5	286	60	4,476
Scranton	1,080	16	214	1,310	198	1	271	69	1,849
Williamsport	655	18	43	716	115	9	97	20	957
Central Region	7,583	394	756	8,733	1,047	19	1,052	233	11,084
Altoona	817	23	64	904	365	61	95	25	1,450
Mercer	724	22	25	771	1,427	911	102	26	3,237
Erie	1,003	31	133	1,167	207	54	71	15	1,514
Pittsburgh	2,836	202	61	3,099	858	64	311	75	4,407
Western Region	5,380	278	283	5,941	2,857	1,090	579	141	10,608
Total	21,399	912	1,618	23,929	5,698	1,129	2,615	563	33,934
Percent of Total	63%	2%	5%	70%	17%	3%	8%	2%	100%

Parole and Probation Supervised Populations

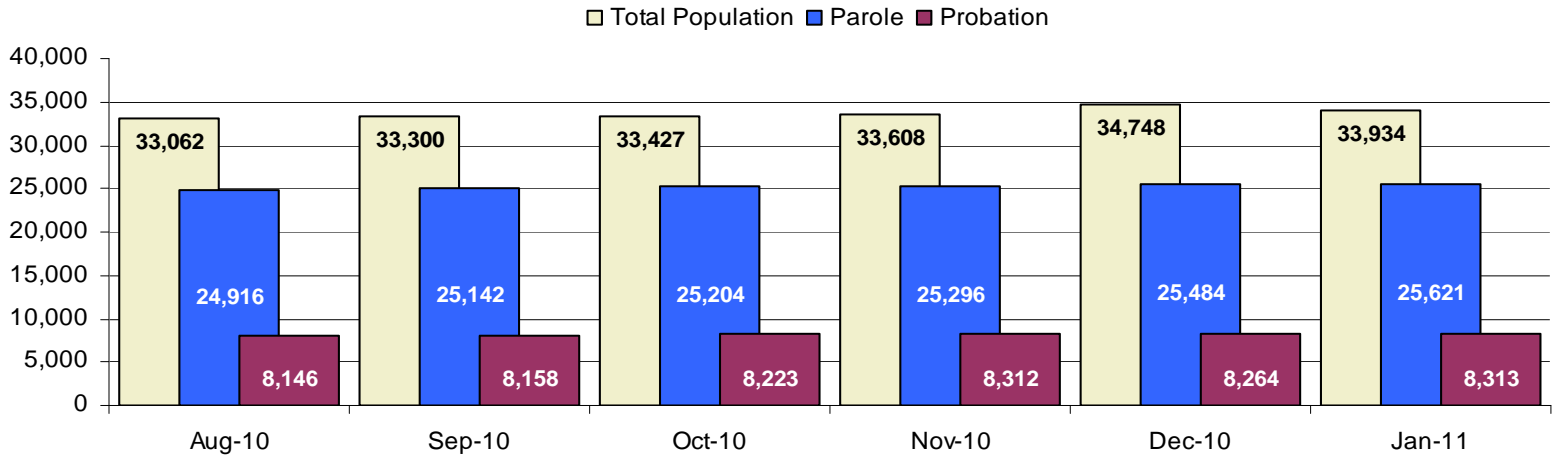

Supervised State Sentence Cases

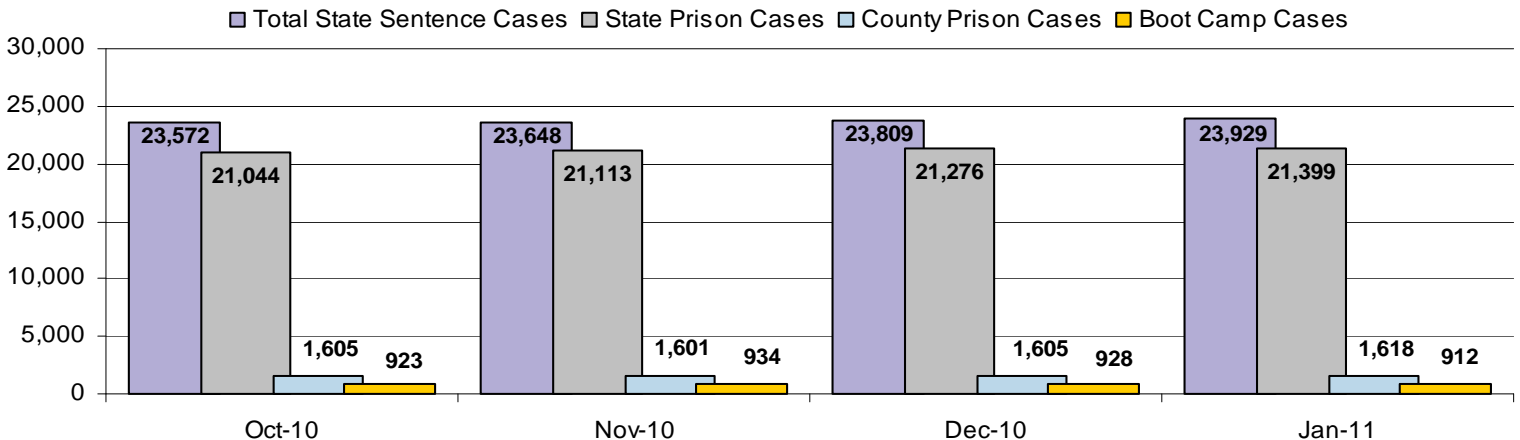

Table 4
SUPERVISED POPULATION BY GRADE OF SUPERVISION and REGION / DISTRICT
January 2011

Region / District	Reporting							Non-Reporting		Total Population
	Enhanced	Maximum	Medium	Minimum	ADM / SPC	Not Classified	Subtotal	Absconder	Detainees	
Chester	8	363	771	834	320	14	2,310	51	368	2,729
Philadelphia	43	1,672	2,064	2,834	509	62	7,184	445	1,884	9,513
Eastern Region	51	2,035	2,835	3,668	829	76	9,494	496	2,252	12,242
Allentown	24	750	813	1,195	297	15	3,094	150	558	3,802
Harrisburg	25	939	1,042	1,141	378	19	3,544	172	760	4,476
Scranton	25	346	442	612	122	15	1,562	33	254	1,849
Williamsport	2	116	320	288	114	0	840	13	104	957
Central Region	76	2,151	2,617	3,236	911	49	9,040	368	1,676	11,084
Altoona	2	372	458	300	103	0	1,235	14	201	1,450
Mercer	1	280	920	1,422	224	2	2,849	66	322	3,237
Erie	2	244	427	506	93	27	1,299	35	180	1,514
Pittsburgh	22	1,439	1,079	704	187	2	3,433	124	850	4,407
Western Region	27	2,335	2,884	2,932	607	31	8,816	239	1,553	10,608
Total	154	6,521	8,336	9,836	2,347	156	27,350	1,103	5,481	33,934
Percent of Total	<1%	19%	25%	29%	7%	<1%	81%	3%	16%	100%

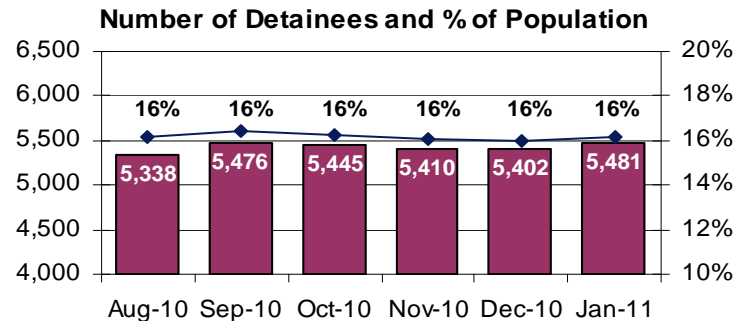
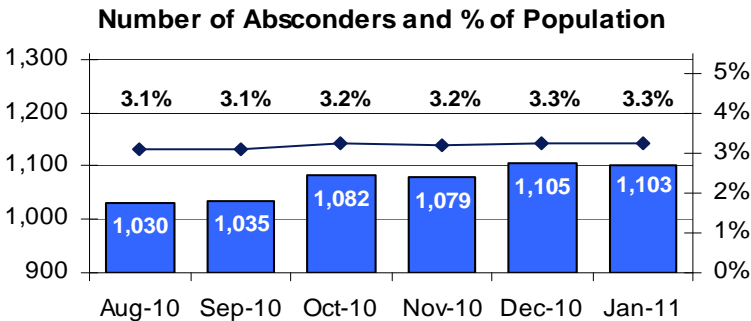
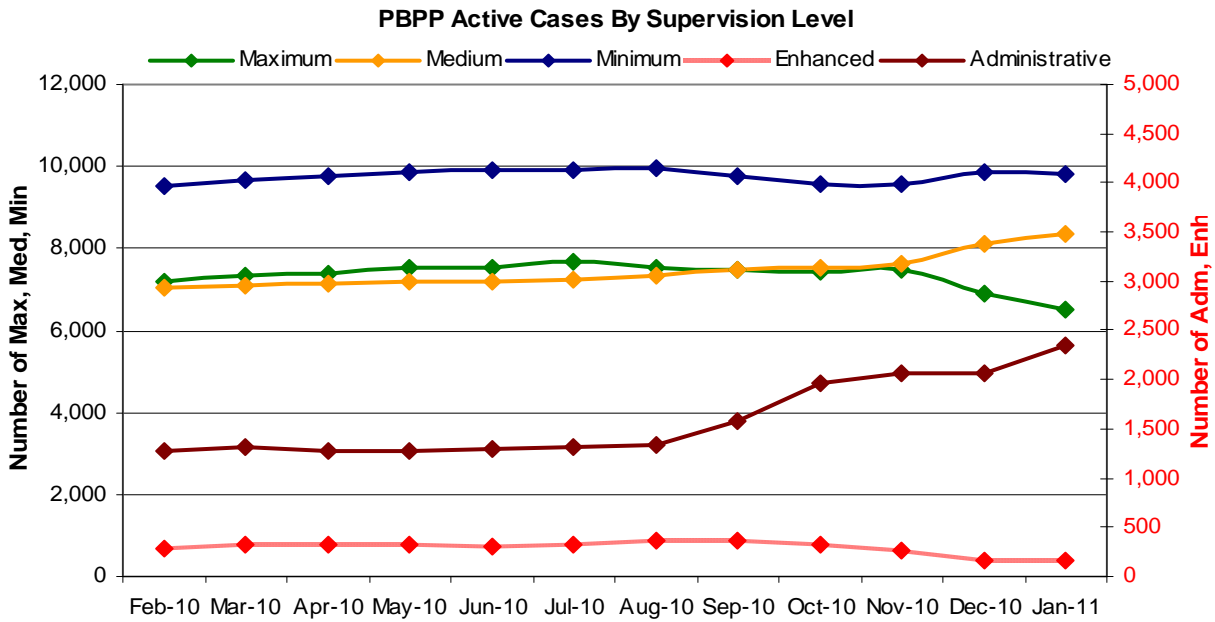

Table 5
SUPERVISED POPULATION BY GENDER, RACE and REGION / DISTRICT
January 2011

Region / District	Male					Female					% Male	Total Population
	White	Black	Hispanic	Other ¹	Total	White	Black	Hispanic	Other ¹	Total		
Chester	1,112	1,231	113	22	2,478	169	73	3	6	251	91%	2,729
Philadelphia	1,224	6,319	1,137	165	8,845	171	399	88	10	668	93%	9,513
EASTERN REGION	2,336	7,550	1,250	187	11,323	340	472	91	16	919	92%	12,242
Allentown	1,708	734	887	54	3,383	259	75	71	14	419	89%	3,802
Harrisburg	2,024	1,433	477	42	3,976	324	125	41	10	500	89%	4,476
Scranton	1,162	331	102	21	1,616	195	26	11	1	233	87%	1,849
Williamsport	653	82	10	2	747	181	24	3	2	210	78%	957
CENTRAL REGION	5,547	2,580	1,476	119	9,722	959	250	126	27	1,362	88%	11,084
Altoona	1,020	136	9	14	1,179	256	12	1	2	271	81%	1,450
Mercer	2,148	371	7	7	2,533	615	83	2	4	704	78%	3,237
Erie	903	337	55	11	1,306	164	39	2	3	208	86%	1,514
Pittsburgh	1,880	1,954	46	16	3,896	354	150	4	3	511	88%	4,407
WESTERN REGION	5,951	2,798	117	48	8,914	1,389	284	9	12	1,694	84%	10,608
TOTAL	13,834	12,928	2,843	354	29,959	2,688	1,006	226	55	3,975	88%	33,934

¹ "Other" includes Asian, Pacific Islander, Indian (Native American and Native Alaskan), and cases not elsewhere classified.

Table 6
SUPERVISED POPULATION BY EMPLOYMENT STATUS and REGION / DISTRICT
January 2011

Region / District	In Labor Force				Not In Labor Force					Total Population
	Employed Part Time	Employed Full Time	Unemployed	Employment Rate	Unable to Work ²	Student	Unearned Income ³	Unknown	Non-Reporting	
Chester	122	1,151	670	66%	250	30	84	3	419	2,729
Philadelphia	444	2,573	2,776	52%	824	102	464	1	2,329	9,513
EASTERN REGION	566	3,724	3,446	55%	1,074	132	548	4	2,748	12,242
Allentown	278	1,559	275	87%	614	47	321	0	708	3,802
Harrisburg	191	1,533	1,373	56%	277	24	142	4	932	4,476
Scranton	56	899	302	76%	142	22	140	1	287	1,849
Williamsport	72	406	195	71%	73	23	71	0	117	957
CENTRAL REGION	597	4,397	2,145	70%	1,106	116	674	5	2,044	11,084
Altoona	150	463	307	67%	113	27	175	0	215	1,450
Mercer	295	896	936	56%	423	29	268	2	388	3,237
Erie	113	504	291	68%	184	27	178	2	215	1,514
Pittsburgh	237	1,501	762	70%	617	60	254	2	974	4,407
WESTERN REGION	795	3,364	2,296	64%	1,337	143	875	6	1,792	10,608
TOTAL	1,958	11,485	7,887	63%	3,517	391	2,097	15	6,584	33,934

² Offender is unable to work due to a physical or mental disability, is a care provider, attends inpatient treatment, etc.

³ Offender collects welfare assistance, workmen's compensation, monthly pension, Social Security, disability payments, etc.

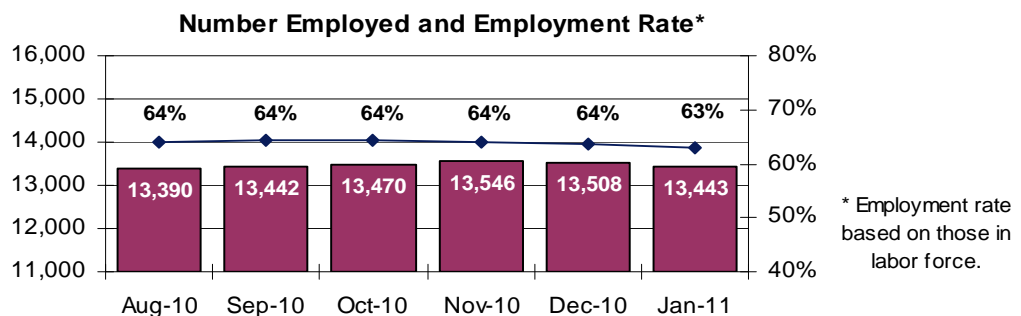
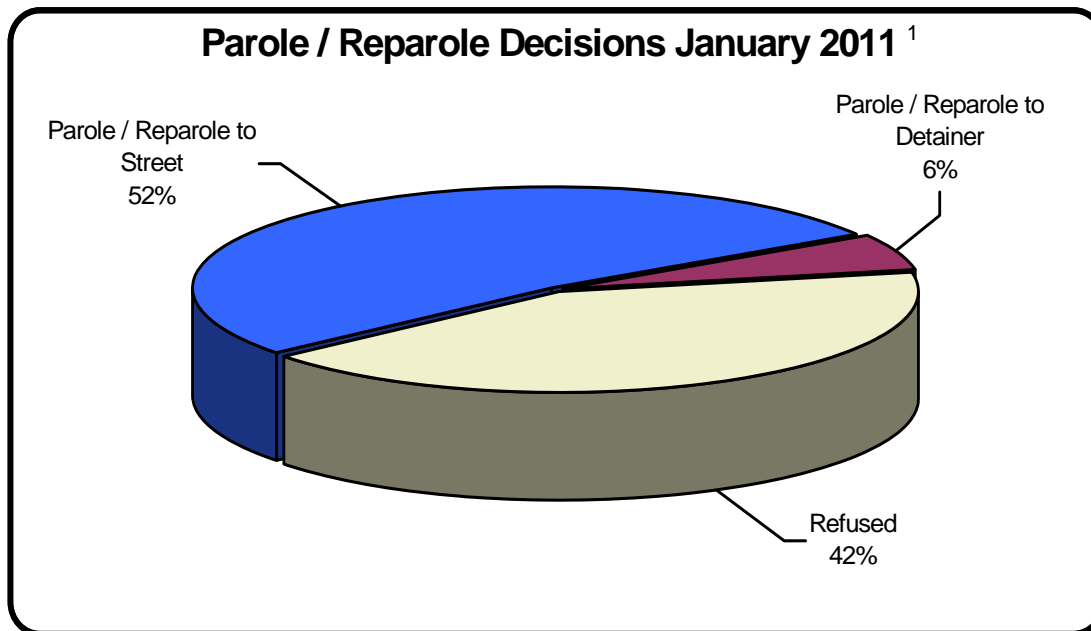

Table 7
BOARD DECISIONS
January 2011

Type of Decision	Total
Parole / Reparole to Street	987
Parole / Reparole to Detainer	111
Refused	794
Total Considered	1,892
Recommitments as TPV	308
Recommitments as CPV	102
Recommitments as CPV and TPV	56
Total Recommitments	466
Refer to Prior Action	106
Other Decisions	664
Total Decisions	3,128



¹ The 58% does not necessarily reflect the overall parole rate, but rather is the calculated percent of parole decisions for the total number of Board Actions produced during this period of time.

Table 8
MONTHLY PAROLE and REPAROLE DECISIONS
January 2011

MONTH-YEAR	GRANTED	REFUSED	CONSIDERED	% GRANTED
Feb-10	1,066	852	1,918	56%
Mar-10	1,260	884	2,144	59%
Apr-10	1,261	971	2,232	56%
May-10	1,295	592	1,887	69%
Jun-10	980	593	1,573	62%
Jul-10	1,080	679	1,759	61%
Aug-10	1,055	851	1,906	55%
Sep-10	1,066	937	2,003	53%
Oct-10	1,157	790	1,947	59%
Nov-10	1,157	922	2,079	56%
Dec-10	1,134	536	1,670	68%
Jan-11	1,098	794	1,892	58%
Monthly Average Over 12 Months	1,134	783	1,918	59%

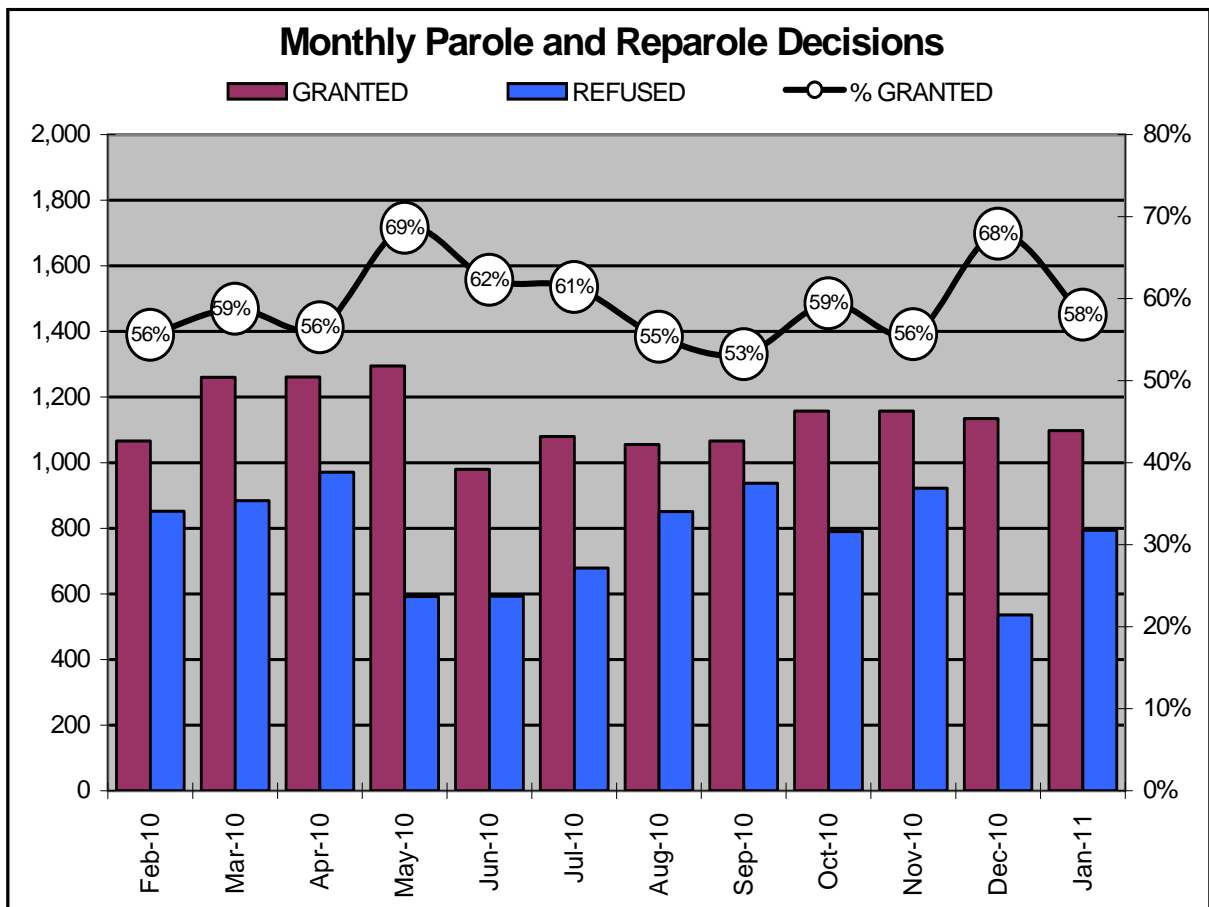

Offender Status - January 2011					
Status	State Prison	County Prison	County Sentence	Other States Cases	Total
Supervision	17,252	1,295	5,763	3,040	27,350
Absconder	867	41	195	0	1,103
Detention	4,192	282	869	138	5,481
Total	22,311	1,618	6,827	3,178	33,934

PBPP Monthly Population Profile						
Offender Status	Aug-10	Sep-10	Oct-10	Nov-10	Dec-10	Jan-11
State sentence from state institution	21,617	21,852	21,967	22,047	22,204	22,311
<i>Supervision</i>	16,878	16,952	17,007	17,088	17,216	17,252
<i>Absconder</i>	810	825	863	858	871	867
<i>Detention</i>	3,929	4,075	4,097	4,101	4,117	4,192
State sentence from county prison	1,602	1,606	1,605	1,601	1,605	1,618
<i>Supervision</i>	1,265	1,270	1,272	1,276	1,286	1,295
<i>Absconder</i>	46	48	50	46	40	41
<i>Detention</i>	291	288	283	279	279	282
County sentence Prob & Parole	6,644	6,663	6,663	6,770	6,778	6,827
<i>Supervision</i>	5,492	5,525	5,563	5,693	5,711	5,763
<i>Absconder</i>	174	162	169	175	194	195
<i>Detention</i>	978	976	931	902	873	869
Other state's sentence Prob & Parole	3,199	3,179	3,192	3,190	3,161	3,178
<i>Supervision</i>	3,059	3,042	3,058	3,062	3,028	3,040
<i>Absconder</i>	0	0	0	0	0	0
<i>Detention</i>	140	137	134	128	133	138
PBPP Population end of month	33,062	33,300	33,427	33,608	34,748	33,934

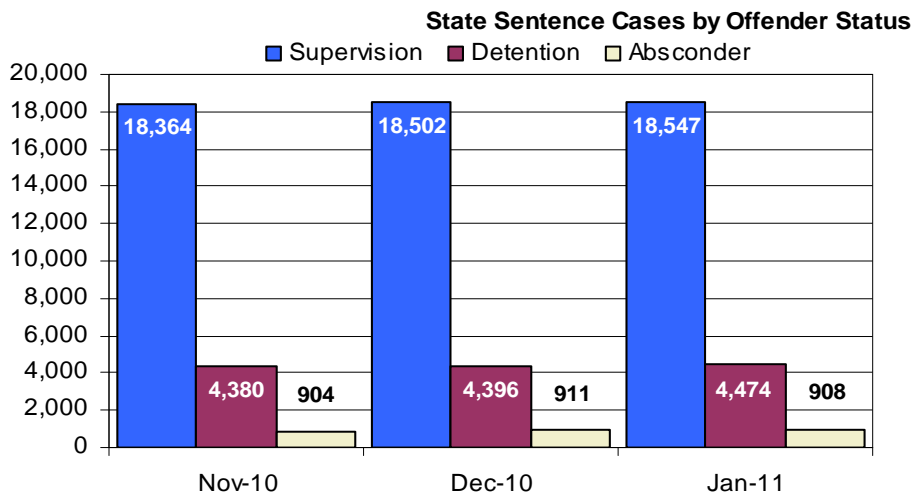

Monthly Count of Grant and Refuse Board Actions							
Type of Decision	County Prison			State Prison			All Grant/Refuse Board Actions
	Grant	Refuse	Total	Grant	Refuse	Total	
February 2010	71	41	112	995	811	1,806	1,918
March 2010	70	35	105	1,190	849	2,039	2,144
April 2010	53	36	89	1,208	935	2,143	2,232
May 2010	63	28	91	1,232	564	1,796	1,887
June 2010	42	25	67	938	568	1,506	1,573
July 2010	58	31	89	1,022	648	1,670	1,759
August 2010	62	32	94	993	819	1,812	1,906
September 2010	56	32	88	1,010	905	1,915	2,003
October 2010	56	22	78	1,101	768	1,869	1,947
November 2010	63	35	98	1,094	887	1,981	2,079
December 2010	47	33	80	1,087	503	1,590	1,670
January 2011	48	11	59	1,050	783	1,833	1,892
2011 Total	48	11	59	1,050	783	1,833	1,892

Additions and Deletions						
	Aug-10	Sep-10	Oct-10	Nov-10	Dec-10	Jan-11
Total Additions	1,435	1,305	1,268	1,311	1,341	1,348
State sentence - State Prison	909	833	789	797	865	835
State sentence - County Prison	71	60	73	65	57	72
County sentence Prob & Parole	273	268	243	285	276	282
Other state's sentence	182	144	163	164	143	159
Total Deletions	1,133	1,067	1,130	1,129	1,193	1,166
State sentence - State Prison	605	592	647	677	691	715
<i>Technical Violator</i>	142	149	149	191	216	169
<i>Convicted Violator</i>	116	138	146	148	109	119
<i>Successful Completion</i>	313	283	333	314	344	391
<i>Other Case Closure</i>	34	22	19	24	22	36
State sentence - County Prison	65	53	53	59	53	49
<i>Technical Violator</i>	10	11	7	11	8	14
<i>Convicted Violator</i>	8	8	13	4	8	5
<i>Successful Completion</i>	43	32	31	40	30	30
<i>Other Case Closure</i>	4	2	2	4	7	0
County sentence Prob & Parole	289	260	281	230	269	259
<i>Technical Violator</i>	29	40	40	33	23	39
<i>Convicted Violator</i>	33	34	37	25	31	40
<i>Successful Completion</i>	142	130	132	115	149	121
<i>Other Case Closure</i>	85	56	72	57	66	59
Other state's sentence	174	162	149	163	180	143
<i>Technical Violator</i>	2	1	2	0	2	2
<i>Convicted Violator</i>	1	0	4	0	3	3
<i>Successful Completion</i>	74	67	62	58	77	49
<i>Other Case Closure</i>	97	94	81	105	98	89
PBPP Population end of month	33,062	33,300	33,427	33,608	33,748	33,934