

COMMONWEALTH OF PENNSYLVANIA

Board of Probation and Parole

MONTHLY PROGRAM REPORT

December 2010



Edward G. Rendell
Governor

Catherine C. McVey
Chairman

C. James Fox
Member

Jeffrey R. Imboden
Member

Benjamin A. Martinez
Member

Judith E. Viglione
Member

Michael L. Green
Member

Matthew T. Mangino, Esq
Member

John R. Tuttle
Member

Lloyd A. White
Member

Carol Lavery
Victim Advocate

PBPP
AN EQUAL OPPORTUNITY EMPLOYER

Published January 10, 2011 by the PBPP Statistical Reporting and Evidence-Based Program Evaluation Office

Copyright © 2011 by the Pennsylvania Board of Probation and Parole. All rights reserved.

**Table 1
WORKLOAD AND POPULATION CHANGES BY REGION / DISTRICT
December 2010**

REGION / DISTRICT	Beginning Fiscal Yr ¹ July 2010	Current Month Population	Fiscal YTD Index	Additions	Deletions		Number of Agents ²	Average Workload	Total Workload
					Recommits/ Revocations	Other Deletions			
CHESTER	2,583	2,709	105	88	35	55	38	121	4,612
PHILADELPHIA	9,095	9,456	104	338	83	197	126	125	15,750
EASTERN REGION	11,678	12,165	104	426	118	252	164	124	20,362
ALLENTOWN	3,685	3,765	102	186	61	112	53	125	6,618
HARRISBURG	4,161	4,494	108	182	42	80	56	144	8,046
SCRANTON	1,766	1,835	104	98	24	57	28	125	3,498
WILLIAMSPORT	918	966	105	35	5	22	15	125	1,874
CENTRAL REGION	10,530	11,060	105	501	132	271	152	132	20,036
ALTOONA	1,399	1,446	103	52	26	47	21	138	2,893
MERCER	3,180	3,223	101	124	36	107	44	134	5,908
ERIE	1,471	1,489	101	46	19	40	23	115	2,656
PITTSBURGH	4,120	4,365	106	192	69	76	67	125	8,353
WESTERN REGION	10,170	10,523	103	414	150	270	155	128	19,810
TOTAL Supervised	32,378	33,748	104	1,341	400	793	471	128	60,208

¹ effective June 30

² Filled agent positions

PA Offenders in Other States	2,760	2,864	104	67	16	93
------------------------------	--------------	--------------	------------	-----------	-----------	-----------

Population - Retrospective Year View

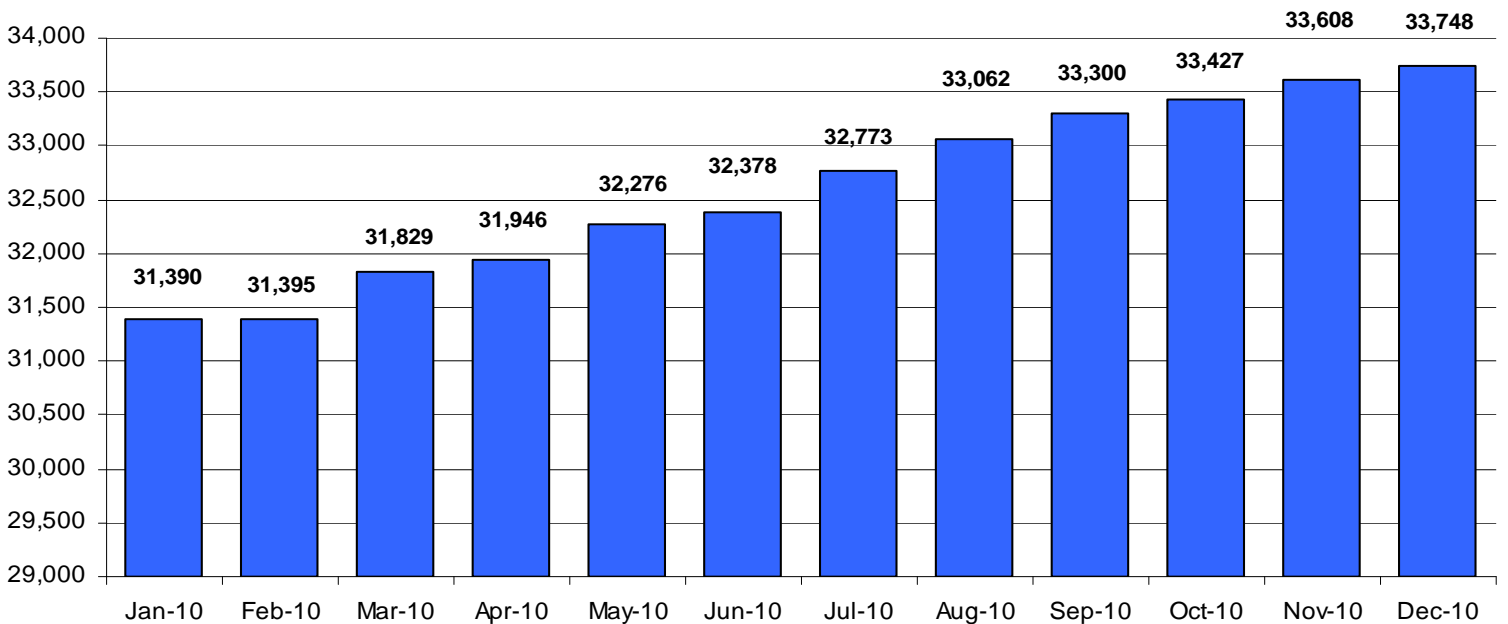
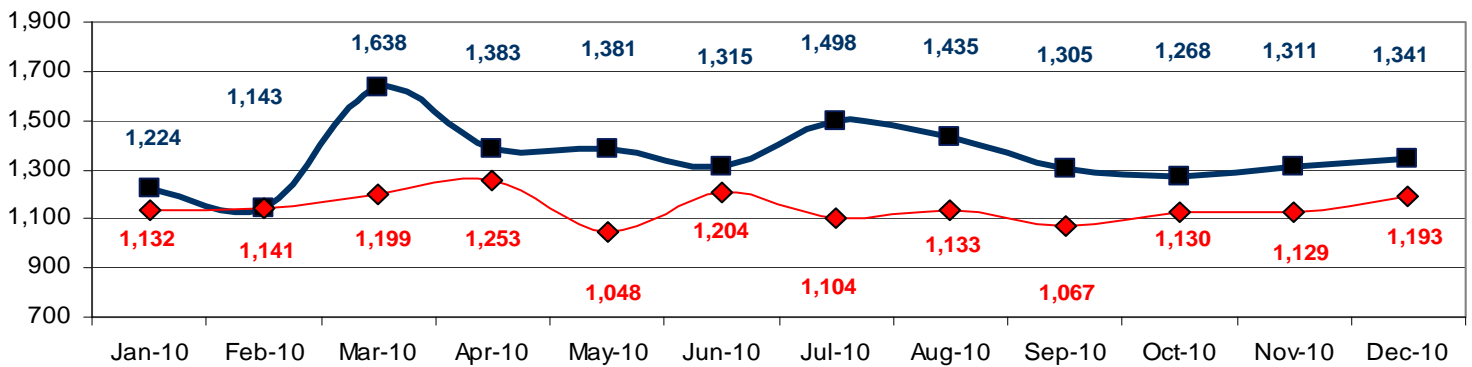

**Table 2
SUPERVISED POPULATION ADDITIONS AND DELETIONS
December 2010**

Population Additions and Deletions	Parole	Reparole	Special County Probation	Special County Parole	Other States' Probation	Other States' Parole	Monthly Total	Fiscal YTD Total
ADDITIONS	751	171	204	72	114	29	1,341	8,158
DELETIONS-RECOMMITMENTS								
<i>Convicted Parole Violator</i>								
State Corrections	89	20	5	0	0	0	114	809
County Corrections	7	1	18	8	0	0	34	201
Other States	0	0	0	0	3	0	3	14
Total Convicted Parole Violator	96	21	23	8	3	0	151	1,024
<i>Technical Parole Violator</i>								
State Corrections	154	62	2	0	0	0	218	1,013
County Corrections	5	3	16	5	0	0	29	243
Other States	0	0	0	0	1	1	2	10
Total Technical Parole Violator	159	65	18	5	1	1	249	1,266
TOTAL RECOMMITMENTS	255	86	41	13	4	1	400	2,290
Deletion Successful Completion	302	72	128	21	58	19	600	3,347
Deletion Death	9	1	3	0	2	0	15	98
Deletion Other	16	3	57	6	80	16	178	1,021
TOTAL DELETIONS	582	162	229	40	144	36	1,193	6,756

Population Additions & Deletions-Retrospective Year View

■ ADDITIONS ◆ DELETIONS



Total Deletions December 2010

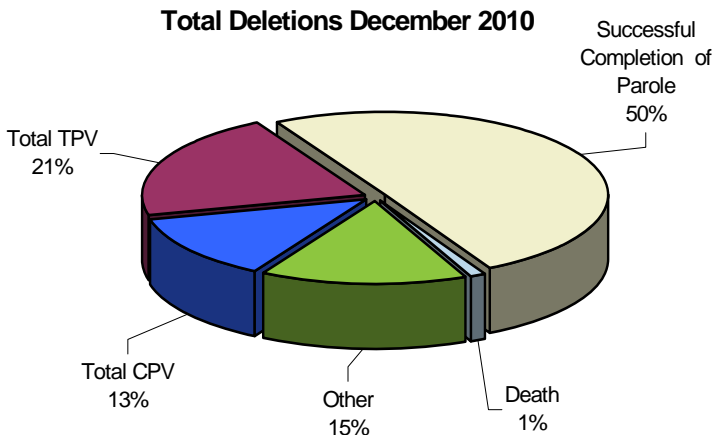

State Sentence Parole Revocations*

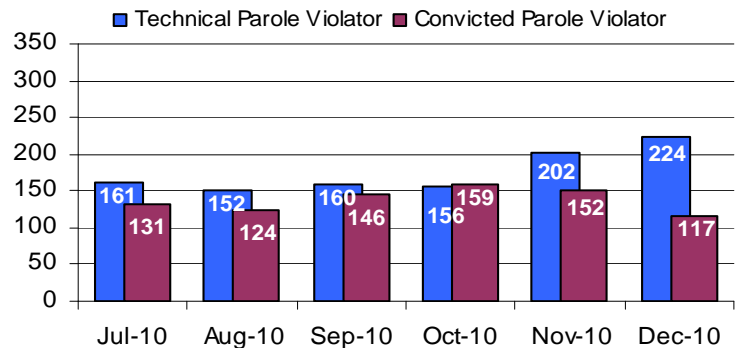

* These revocations represent field case closure records and are dependent on case processing.

Table 3
SUPERVISED POPULATION BY ORIGINATING JURISDICTION and REGION / DISTRICT
December 2010

Region / District	PA Parole State Sentence				County		Other States		Total Population
	State Prisons	Boot Camp	County Prisons	Subtotal	Special Probation	Special Parole	Probation	Parole	
Chester	1,538	51	230	1,819	501	11	318	60	2,709
Philadelphia	6,854	193	357	7,404	1,249	9	663	131	9,456
Eastern Region	8,392	244	587	9,223	1,750	20	981	191	12,165
Allentown	2,394	144	361	2,899	380	5	398	83	3,765
Harrisburg	3,415	221	147	3,783	360	5	288	58	4,494
Scranton	1,082	16	205	1,303	195	1	267	69	1,835
Williamsport	660	19	43	722	118	9	98	19	966
Central Region	7,551	400	756	8,707	1,053	20	1,051	229	11,060
Altoona	812	23	62	897	368	61	97	23	1,446
Mercer	717	22	26	765	1,424	906	104	24	3,223
Erie	1,003	31	119	1,153	199	53	70	14	1,489
Pittsburgh	2,801	208	55	3,064	862	62	305	72	4,365
Western Region	5,333	284	262	5,879	2,853	1,082	576	133	10,523
Total	21,276	928	1,605	23,809	5,656	1,122	2,608	553	33,748
Percent of Total	63%	3%	5%	71%	17%	3%	8%	1%	100%

Parole and Probation Supervised Populations

□ Total Population ■ Parole ■ Probation

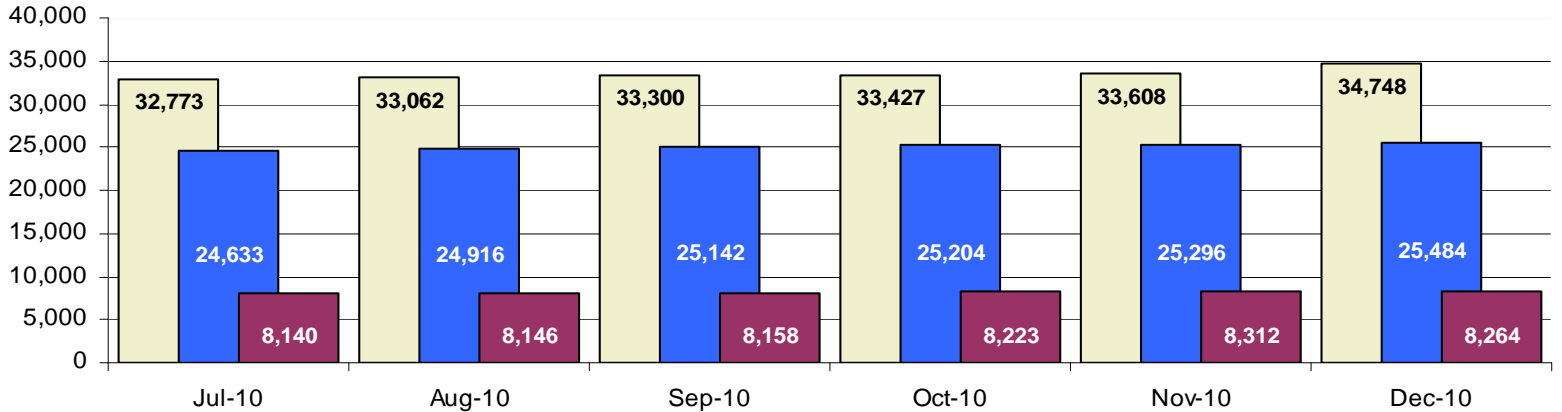

Supervised State Sentence Cases

■ Total State Sentence Cases ■ State Prison Cases ■ County Prison Cases ■ Boot Camp Cases

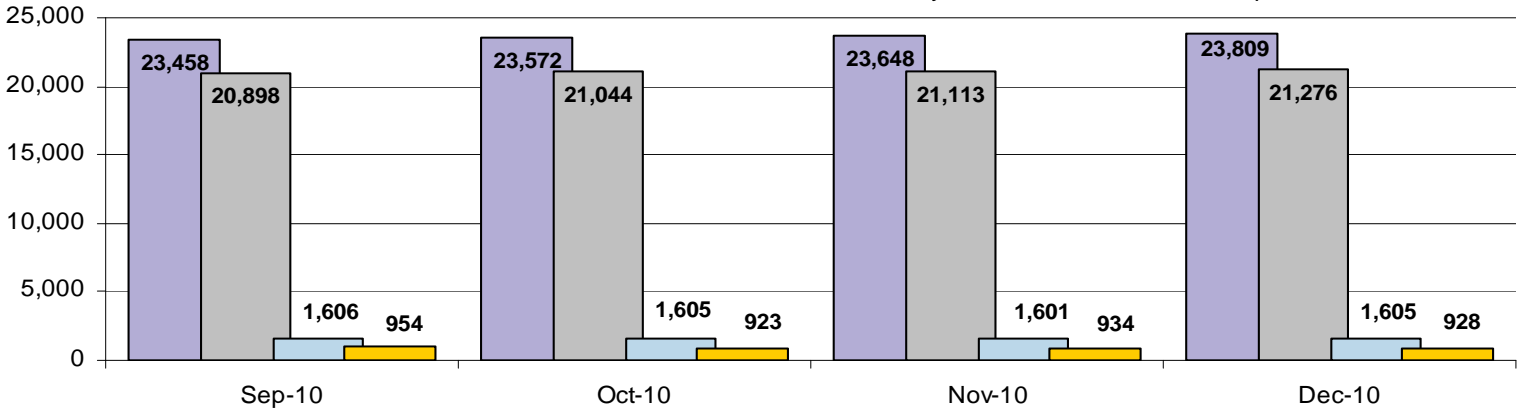

Table 4
SUPERVISED POPULATION BY GRADE OF SUPERVISION and REGION / DISTRICT
December 2010

Region / District	Reporting							Non-Reporting		Total Population
	Enhanced	Maximum	Medium	Minimum	Admin. Parole	Not Classified	Subtotal	Absconder	Detainees	
Chester	10	405	733	878	263	14	2,303	52	354	2,709
Philadelphia	58	1,716	2,071	2,845	427	34	7,151	445	1,860	9,456
Eastern Region	68	2,121	2,804	3,723	690	48	9,454	497	2,214	12,165
Allentown	18	816	794	1,160	278	20	3,086	152	527	3,765
Harrisburg	27	1,037	967	1,213	283	19	3,546	174	774	4,494
Scranton	28	396	430	574	116	13	1,557	27	251	1,835
Williamsport	1	126	303	308	110	1	849	12	105	966
Central Region	74	2,375	2,494	3,255	787	53	9,038	365	1,657	11,060
Altoona	2	380	444	287	102	0	1,215	17	214	1,446
Mercer	1	293	909	1,395	222	12	2,832	64	327	3,223
Erie	2	260	417	498	86	24	1,287	35	167	1,489
Pittsburgh	17	1,488	1,023	704	180	3	3,415	127	823	4,365
Western Region	22	2,421	2,793	2,884	590	39	8,749	243	1,531	10,523
Total	164	6,917	8,091	9,862	2,067	140	27,241	1,105	5,402	33,748
Percent of Total	1%	20%	24%	29%	6%	<1%	81%	3%	16%	100%

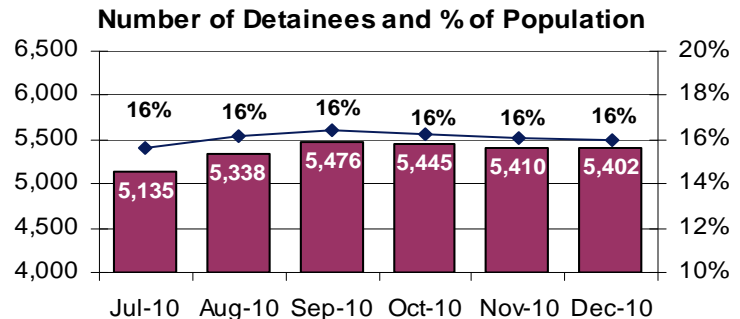
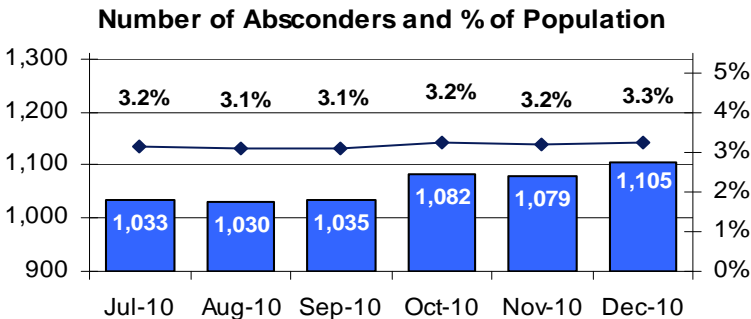
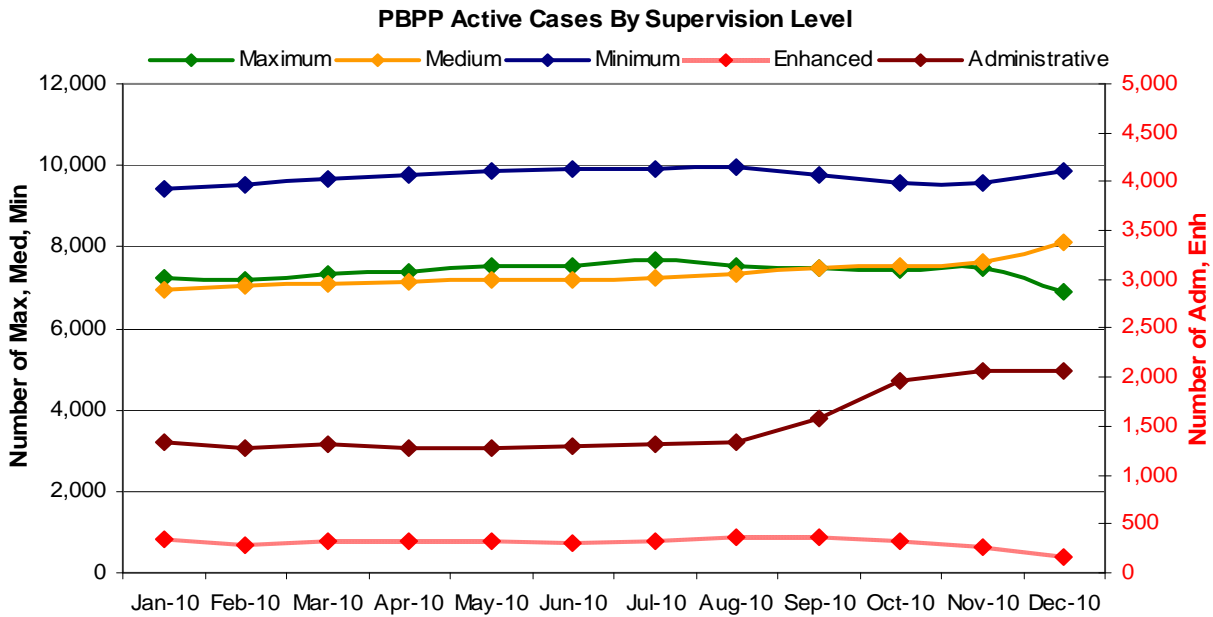

Table 5
SUPERVISED POPULATION BY GENDER, RACE and REGION / DISTRICT
December 2010

Region / District	Male					Female					% Male	Total Population
	White	Black	Hispanic	Other ¹	Total	White	Black	Hispanic	Other ¹	Total		
Chester	1,095	1,225	114	21	2,455	171	74	3	6	254	91%	2,709
Philadelphia	1,218	6,275	1,137	166	8,796	171	394	85	10	660	93%	9,456
EASTERN REGION	2,313	7,500	1,251	187	11,251	342	468	88	16	914	92%	12,165
Allentown	1,702	725	871	52	3,350	257	77	67	14	415	89%	3,765
Harrisburg	2,037	1,444	478	39	3,998	313	129	44	10	496	89%	4,494
Scranton	1,144	323	112	20	1,599	195	29	11	1	236	87%	1,835
Williamsport	653	86	10	2	751	180	28	4	3	215	78%	966
CENTRAL REGION	5,536	2,578	1,471	113	9,698	945	263	126	28	1,362	88%	11,060
Altoona	1,019	134	9	14	1,176	256	11	1	2	270	81%	1,446
Mercer	2,144	374	7	8	2,533	599	85	2	4	690	79%	3,223
Erie	882	338	56	9	1,285	157	42	2	3	204	86%	1,489
Pittsburgh	1,860	1,948	43	17	3,868	343	148	3	3	497	89%	4,365
WESTERN REGION	5,905	2,794	115	48	8,862	1,355	286	8	12	1,661	84%	10,523
TOTAL	13,754	12,872	2,837	348	29,811	2,642	1,017	222	56	3,937	88%	33,748

¹ "Other" includes Asian, Pacific Islander, Indian (Native American and Native Alaskan), and cases not elsewhere classified.

Table 6
SUPERVISED POPULATION BY EMPLOYMENT STATUS and REGION / DISTRICT
December 2010

Region / District	In Labor Force				Not In Labor Force					Total Population
	Employed Part Time	Employed Full Time	Unemployed	Employment Rate	Unable to Work ²	Student	Unearned Income ³	Unknown	Non-Reporting	
Chester	109	1,169	666	66%	244	28	84	3	406	2,709
Philadelphia	447	2,589	2,738	53%	818	104	455	0	2,305	9,456
EASTERN REGION	556	3,758	3,404	56%	1,062	132	539	3	2,711	12,165
Allentown	267	1,551	291	86%	605	47	323	2	679	3,765
Harrisburg	189	1,566	1,313	57%	294	27	154	3	948	4,494
Scranton	54	917	280	78%	140	22	143	1	278	1,835
Williamsport	77	402	202	70%	78	23	67	0	117	966
CENTRAL REGION	587	4,436	2,086	71%	1,117	119	687	6	2,022	11,060
Altoona	150	457	289	68%	119	28	172	0	231	1,446
Mercer	296	897	928	56%	428	25	255	3	391	3,223
Erie	118	506	271	70%	177	27	186	2	202	1,489
Pittsburgh	232	1,515	760	70%	597	57	253	1	950	4,365
WESTERN REGION	796	3,375	2,248	65%	1,321	137	866	6	1,774	10,523
TOTAL	1,939	11,569	7,738	64%	3,500	388	2,092	15	6,507	33,748

² Offender is unable to work due to a physical or mental disability, is a care provider, attends inpatient treatment, etc.

³ Offender collects welfare assistance, workmen's compensation, monthly pension, Social Security, disability payments, etc.

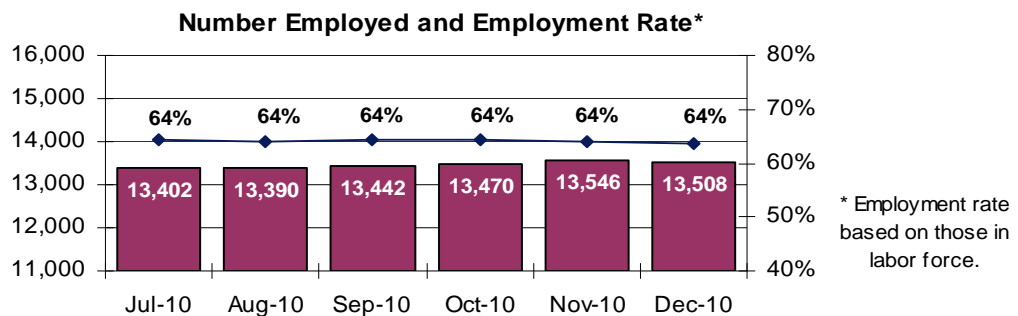

**Table 7
BOARD DECISIONS
December 2010**

Type of Decision	Total
Parole / Reparole to Street	1,007
Parole / Reparole to Detainer	127
Refused	536
Total Considered	1,670
Recommitments as TPV	262
Recommitments as CPV	117
Recommitments as CPV and TPV	39
Total Recommitments	418
Refer to Prior Action	104
Other Decisions	598
Total Decisions	2,790

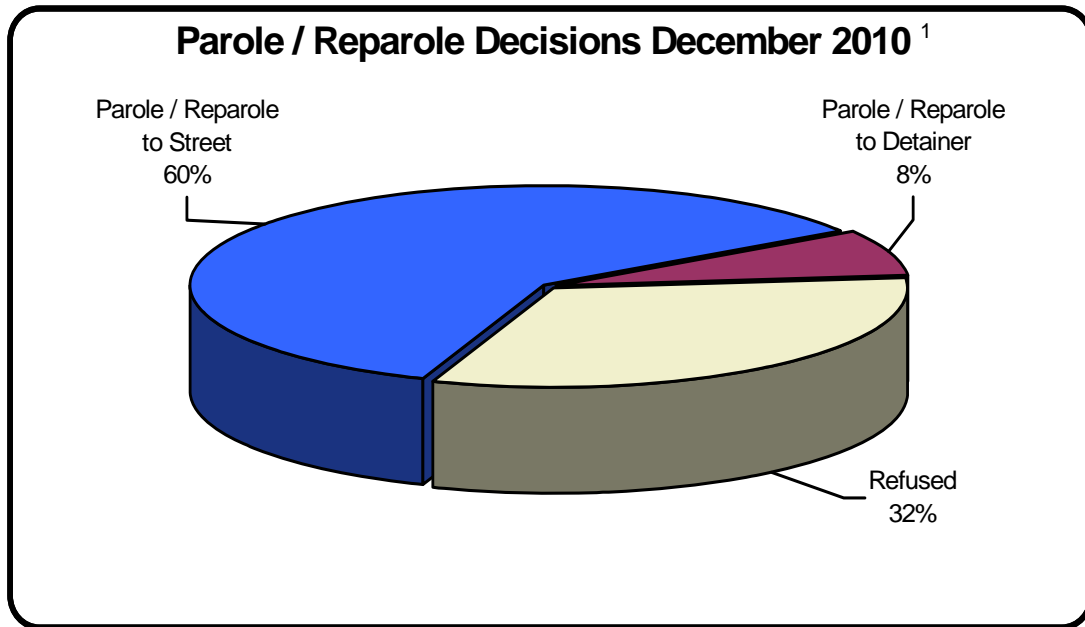

¹ The 68% does not necessarily reflect the overall parole rate, but rather is the calculated percent of parole decisions for the total number of Board Actions produced during this period of time.

Table 8
MONTHLY PAROLE and REPAROLE DECISIONS
December 2010

MONTH-YEAR	GRANTED	REFUSED	CONSIDERED	% GRANTED
Jan-10	1,112	834	1,946	57%
Feb-10	1,066	852	1,918	56%
Mar-10	1,260	884	2,144	59%
Apr-10	1,261	971	2,232	56%
May-10	1,295	592	1,887	69%
Jun-10	980	593	1,573	62%
Jul-10	1,080	679	1,759	61%
Aug-10	1,055	851	1,906	55%
Sep-10	1,066	937	2,003	53%
Oct-10	1,157	790	1,947	59%
Nov-10	1,157	922	2,079	56%
Dec-10	1,134	536	1,670	68%
Monthly Average Over 12 Months	1,135	787	1,922	59%

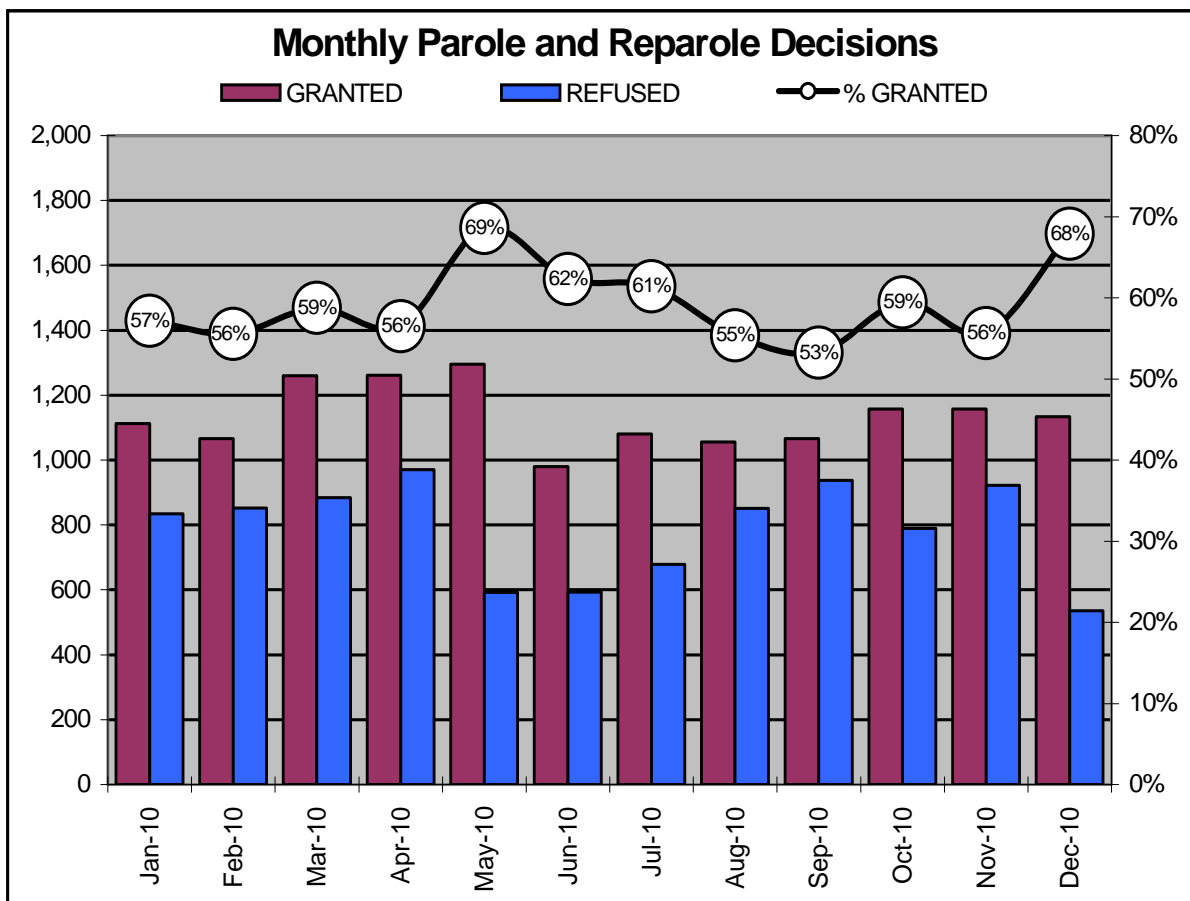

Offender Status - December 2010					
Status	State Prison	County Prison	County Sentence	Other States Cases	Total
Supervision	17,216	1,286	5,711	3,028	27,241
Absconder	871	40	194	0	1,105
Detention	4,117	279	873	133	5,402
Total	22,204	1,605	6,778	3,161	33,748

PBPP Monthly Population Profile						
Offender Status	Jul-10	Aug-10	Sep-10	Oct-10	Nov-10	Dec-10
State sentence from state institution	21,330	21,617	21,852	21,967	22,047	22,204
<i>Supervision</i>	16,749	16,878	16,952	17,007	17,088	17,216
<i>Absconder</i>	803	810	825	863	858	871
<i>Detention</i>	3,778	3,929	4,075	4,097	4,101	4,117
State sentence from county prison	1,611	1,602	1,606	1,605	1,601	1,605
<i>Supervision</i>	1,279	1,265	1,270	1,272	1,276	1,286
<i>Absconder</i>	46	46	48	50	46	40
<i>Detention</i>	286	291	288	283	279	279
County sentence Prob & Parole	6,641	6,644	6,663	6,663	6,770	6,778
<i>Supervision</i>	5,518	5,492	5,525	5,563	5,693	5,711
<i>Absconder</i>	184	174	162	169	175	194
<i>Detention</i>	939	978	976	931	902	873
Other state's sentence Prob & Parole	3,191	3,199	3,179	3,192	3,190	3,161
<i>Supervision</i>	3,059	3,059	3,042	3,058	3,062	3,028
<i>Absconder</i>	0	0	0	0	0	0
<i>Detention</i>	132	140	137	134	128	133
PBPP Population end of month	32,773	33,062	33,300	33,427	33,608	34,748

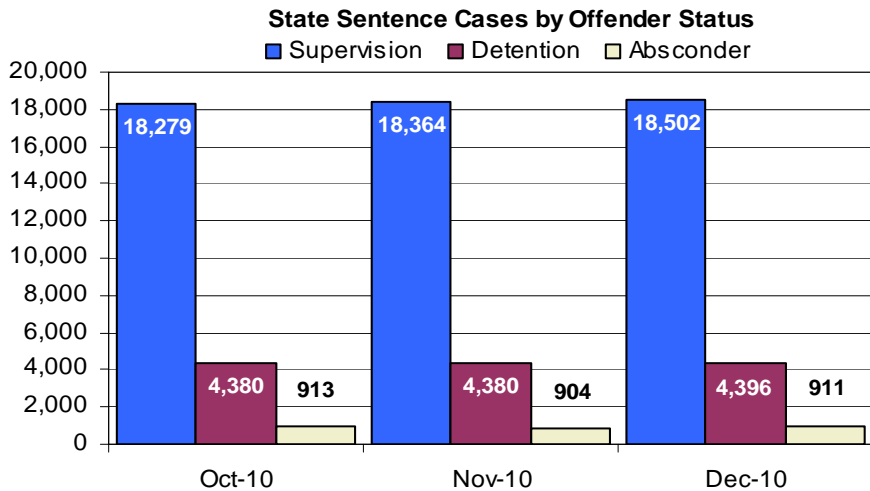

PBPP Population Breakdown By Place of Incarceration/Jurisdiction – December 2010

Monthly Count of Grant and Refuse Board Actions							
Type of Decision	County Prison			State Prison			All Grant/Refuse Board Actions
	Grant	Refuse	Total	Grant	Refuse	Total	
January 2010	75	45	120	1,037	789	1,826	1,946
February 2010	71	41	112	995	811	1,806	1,918
March 2010	70	35	105	1,190	849	2,039	2,144
April 2010	53	36	89	1,208	935	2,143	2,232
May 2010	63	28	91	1,232	564	1,796	1,887
June 2010	42	25	67	938	568	1,506	1,573
July 2010	58	31	89	1,022	648	1,670	1,759
August 2010	62	32	94	993	819	1,812	1,906
September 2010	56	32	88	1,010	905	1,915	2,003
October 2010	56	22	78	1,101	768	1,869	1,947
November 2010	63	35	98	1,094	887	1,981	2,079
December 2010	47	33	80	1,087	503	1,590	1,670
2010 Total	716	395	1,111	12,907	9,046	21,953	23,064

Additions and Deletions						
	Jul-10	Aug-10	Sep-10	Oct-10	Nov-10	Dec-10
Total Additions	1,498	1,435	1,305	1,268	1,311	1,341
State sentence - State Prison	996	909	833	789	797	865
State sentence - County Prison	65	71	60	73	65	57
County sentence Prob & Parole	286	273	268	243	285	276
Other state's sentence	151	182	144	163	164	143
Total Deletions	1,104	1,133	1,067	1,130	1,129	1,193
State sentence - State Prison	620	605	592	647	677	691
<i>Technical Violator</i>	149	142	149	149	191	216
<i>Convicted Violator</i>	126	116	138	146	148	109
<i>Successful Completion</i>	330	313	283	333	314	344
<i>Other Case Closure</i>	15	34	22	19	24	22
State sentence - County Prison	55	65	53	53	59	53
<i>Technical Violator</i>	12	10	11	7	11	8
<i>Convicted Violator</i>	5	8	8	13	4	8
<i>Successful Completion</i>	37	43	32	31	40	30
<i>Other Case Closure</i>	1	4	2	2	4	7
County sentence Prob & Parole	250	289	260	281	230	269
<i>Technical Violator</i>	36	29	40	40	33	23
<i>Convicted Violator</i>	20	33	34	37	25	31
<i>Successful Completion</i>	128	142	130	132	115	149
<i>Other Case Closure</i>	66	85	56	72	57	66
Other state's sentence	179	174	162	149	163	180
<i>Technical Violator</i>	3	2	1	2	0	2
<i>Convicted Violator</i>	7	1	0	4	0	3
<i>Successful Completion</i>	83	74	67	62	58	77
<i>Other Case Closure</i>	86	97	94	81	105	98
PBPP Population end of month	32,773	33,062	33,300	33,427	33,608	33,748