

COMMONWEALTH OF PENNSYLVANIA

Board of Probation and Parole

MONTHLY PROGRAM REPORT

August 2010



Edward G. Rendell
Governor

Catherine C. McVey
Chairman

C. James Fox
Member

Jeffrey R. Imboden
Member

Benjamin A. Martinez
Member

Judith E. Viglione
Member

Michael L. Green
Member

Matthew T. Mangino, Esq
Member

John R. Tuttle
Member

Lloyd A. White
Member

Carol Lavery
Victim Advocate

PBPP
AN EQUAL OPPORTUNITY EMPLOYER

Published September 9, 2010 by the PBPP Statistical Reporting and Evidence-Based Program Evaluation Office

Copyright © 2010 by the Pennsylvania Board of Probation and Parole. All rights reserved.

**Table 1
WORKLOAD AND POPULATION CHANGES BY REGION / DISTRICT
August 2010**

REGION / DISTRICT	Beginning Fiscal Yr ¹ July 2010	Current Month Population	Fiscal YTD Index	Additions	Deletions		Number of Agents ²	Average Workload	Total Workload
					Recommits/ Revocations	Other Deletions			
CHESTER	2,583	2,639	102	103	18	54	38	121	4,597
PHILADELPHIA	9,095	9,410	103	422	69	206	129	123	15,842
EASTERN REGION	11,678	12,049	103	525	87	260	167	122	20,439
ALLENTOWN	3,685	3,667	100	157	25	96	53	123	6,524
HARRISBURG	4,161	4,234	102	180	80	122	57	136	7,767
SCRANTON	1,766	1,796	102	98	20	65	29	119	3,455
WILLIAMSPORT	918	933	102	30	8	18	15	124	1,858
CENTRAL REGION	10,530	10,630	101	465	133	301	154	127	19,603
ALTOONA	1,399	1,418	101	55	21	33	21	139	2,909
MERCER	3,180	3,217	101	143	29	92	45	135	6,080
ERIE	1,471	1,497	102	53	17	24	22	126	2,781
PITTSBURGH	4,120	4,251	103	194	54	82	66	124	8,161
WESTERN REGION	10,170	10,383	102	445	121	231	155	129	19,931
TOTAL Supervised	32,378	33,062	102	1,435	341	792	475	126	59,973

¹ effective June 30

² Filled agent positions

PA Offenders in Other States	2,760	2,819	102	68	7	34
------------------------------	--------------	--------------	------------	-----------	----------	-----------

Population - Retrospective Year View

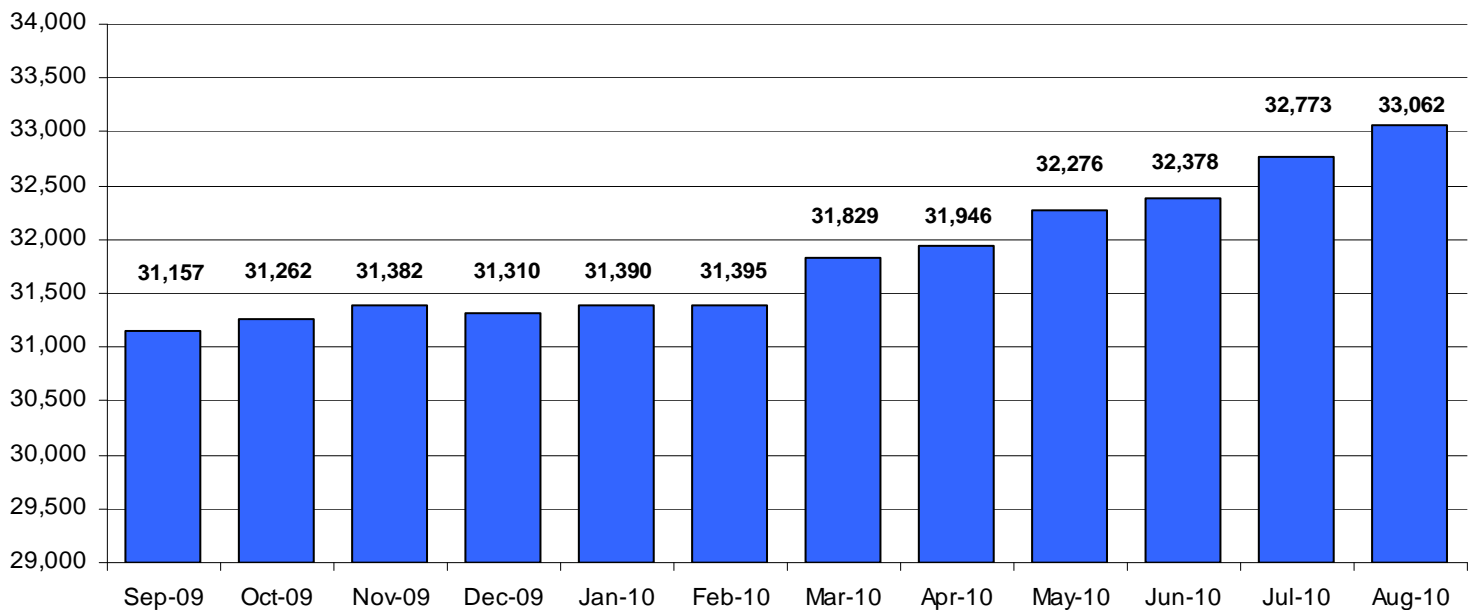
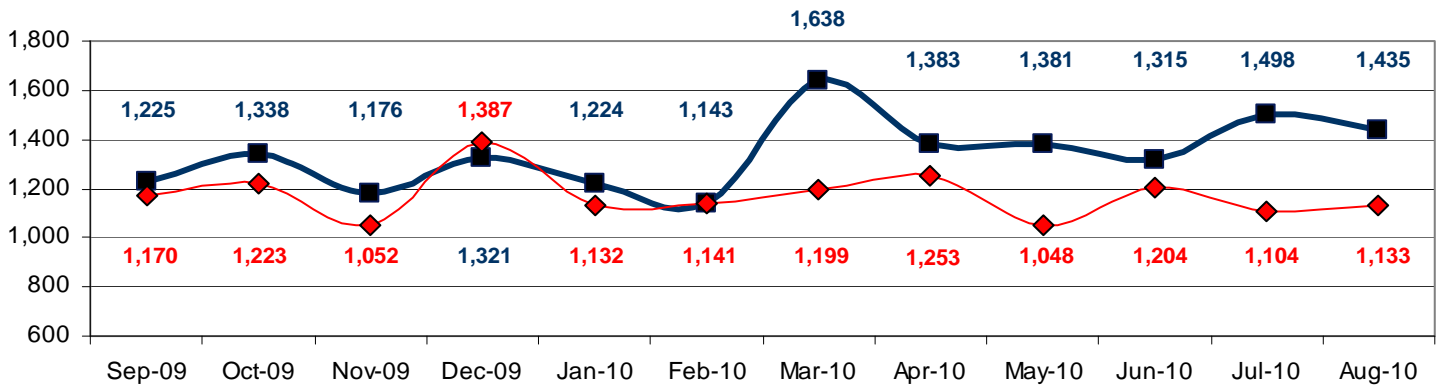

**Table 2
SUPERVISED POPULATION ADDITIONS AND DELETIONS
August 2010**

Population Additions and Deletions	Parole	Reparole	Special County Probation	Special County Parole	Other States' Probation	Other States' Parole	Monthly Total	Fiscal YTD Total
ADDITIONS	789	191	205	68	152	30	1,435	2,933
DELETIONS-RECOMMITMENTS								
<i>Convicted Parole Violator</i>								
State Corrections	91	25	3	0	0	0	119	248
County Corrections	7	1	23	7	0	0	38	61
Other States	0	0	0	0	1	0	1	7
Total Convicted Parole Violator	98	26	26	7	1	0	158	316
<i>Technical Parole Violator</i>								
State Corrections	103	39	1	0	0	0	143	295
County Corrections	9	1	25	3	0	0	38	83
Other States	0	0	0	0	2	0	2	5
Total Technical Parole Violator	112	40	26	3	2	0	183	383
TOTAL RECOMMITMENTS	210	66	52	10	3	0	341	699
Deletion Successful Completion	284	72	106	36	58	16	572	1,150
Deletion Death	15	4	4	0	2	0	25	35
Deletion Other	18	1	74	7	80	15	195	353
TOTAL DELETIONS	527	143	236	53	143	31	1,133	2,237

Population Additions & Deletions-Retrospective Year View

■ ADDITIONS ◆ DELETIONS



Total Deletions August 2010

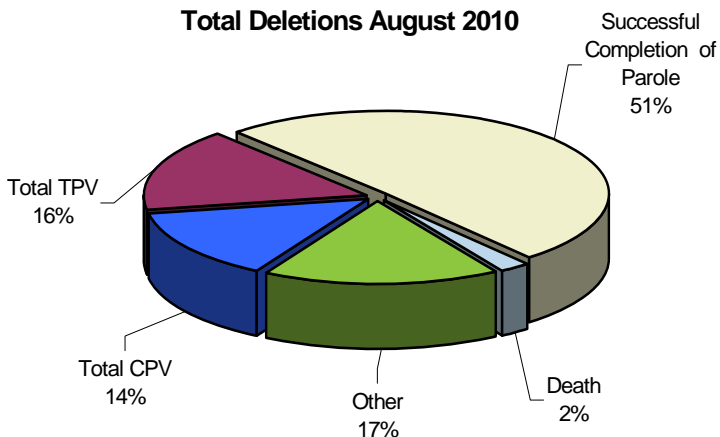

State Sentence Parole Revocations*

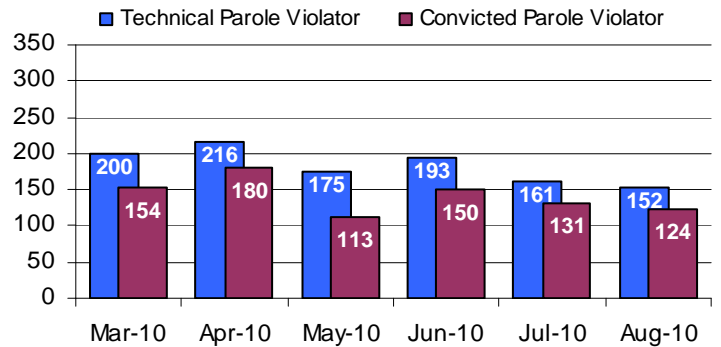

* These revocations represent field case closure records and are dependent on case processing.

Table 3
SUPERVISED POPULATION BY ORIGINATING JURISDICTION and REGION / DISTRICT
August 2010

Region / District	PA Parole State Sentence				County		Other States		Total Population
	State Prisons	Boot Camp	County Prisons	Subtotal	Special Probation	Special Parole	Probation	Parole	
Chester	1,470	57	235	1,762	493	6	316	62	2,639
Philadelphia	6,762	199	378	7,339	1,236	10	682	143	9,410
Eastern Region	8,232	256	613	9,101	1,729	16	998	205	12,049
Allentown	2,311	142	348	2,801	371	6	398	91	3,667
Harrisburg	3,172	215	148	3,535	352	5	282	60	4,234
Scranton	1,048	13	201	1,262	180	1	277	76	1,796
Williamsport	643	18	43	704	104	9	96	20	933
Central Region	7,174	388	740	8,302	1,007	21	1,053	247	10,630
Altoona	805	24	64	893	371	49	84	21	1,418
Mercer	726	21	25	772	1,416	907	93	29	3,217
Erie	1,018	32	105	1,155	196	58	74	14	1,497
Pittsburgh	2,735	206	55	2,996	818	56	307	74	4,251
Western Region	5,284	283	249	5,816	2,801	1,070	558	138	10,383
Total	20,690	927	1,602	23,219	5,537	1,107	2,609	590	33,062
Percent of Total	62%	3%	5%	70%	17%	3%	8%	2%	100%

Parole and Probation Supervised Populations

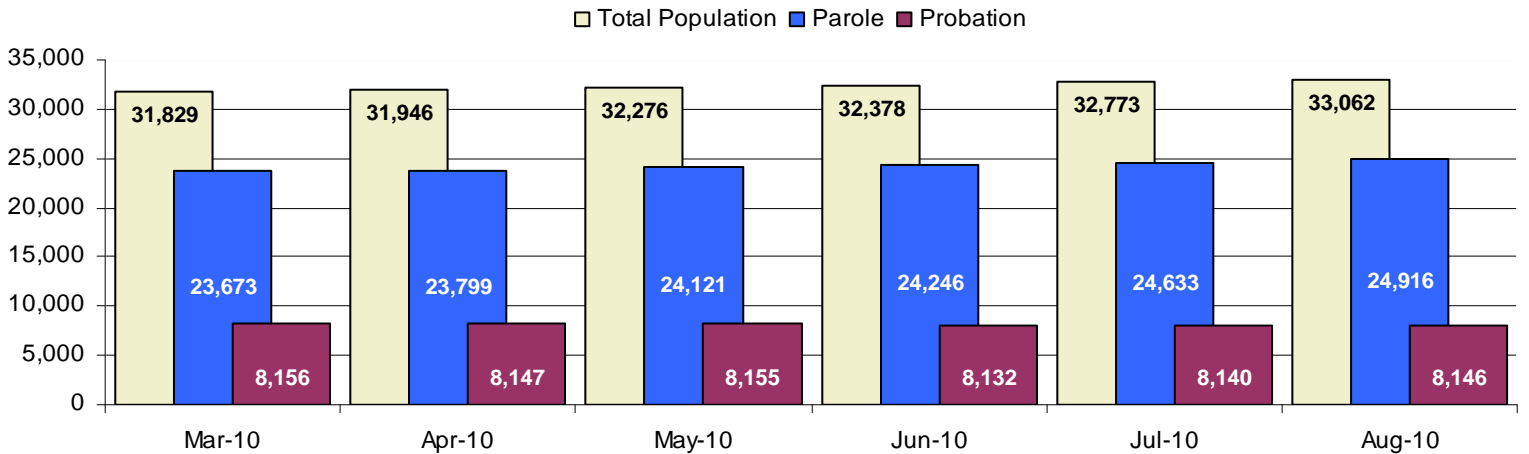

Supervised State Sentence Cases

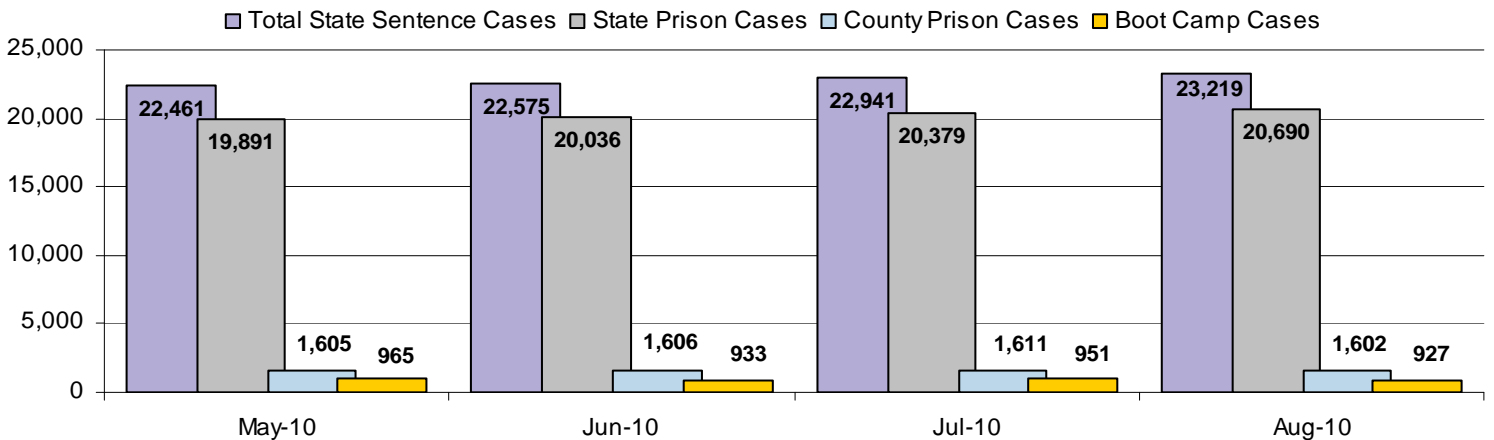

Table 4
SUPERVISED POPULATION BY GRADE OF SUPERVISION and REGION / DISTRICT
August 2010

Region / District	Reporting							Non-Reporting		Total Population
	Enhanced	Maximum	Medium	Minimum	Admin. Parole	Not Classified	Subtotal	Absconder	Detainees	
Chester	11	465	620	857	270	4	2,227	41	371	2,639
Philadelphia	237	2,014	1,755	2,814	237	74	7,131	406	1,873	9,410
Eastern Region	248	2,479	2,375	3,671	507	78	9,358	447	2,244	12,049
Allentown	28	877	766	1,173	164	8	3,016	156	495	3,667
Harrisburg	21	1,138	852	1,138	222	22	3,393	167	674	4,234
Scranton	21	454	365	583	82	25	1,530	33	233	1,796
Williamsport	1	181	250	317	72	0	821	8	104	933
Central Region	71	2,650	2,233	3,211	540	55	8,760	364	1,506	10,630
Altoona	1	339	487	341	49	1	1,218	18	182	1,418
Mercer	0	310	862	1,478	118	0	2,768	58	391	3,217
Erie	6	302	413	517	45	1	1,284	34	179	1,497
Pittsburgh	29	1,459	984	745	87	2	3,306	109	836	4,251
Western Region	36	2,410	2,746	3,081	299	4	8,576	219	1,588	10,383
Total	355	7,539	7,354	9,963	1,346	137	26,694	1,030	5,338	33,062
Percent of Total	1%	23%	22%	30%	4%	<1%	81%	3%	16%	100%

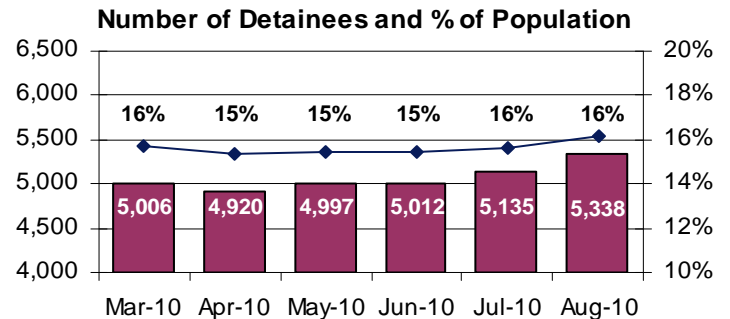
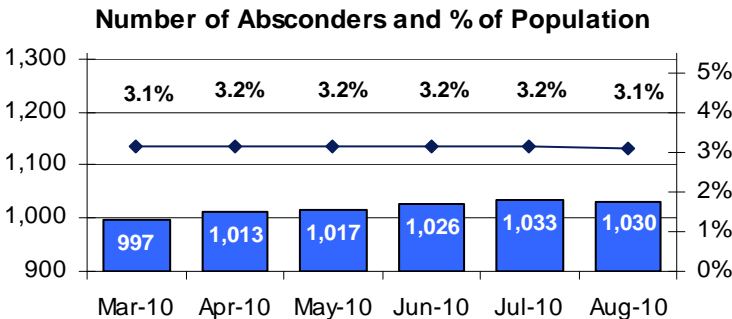
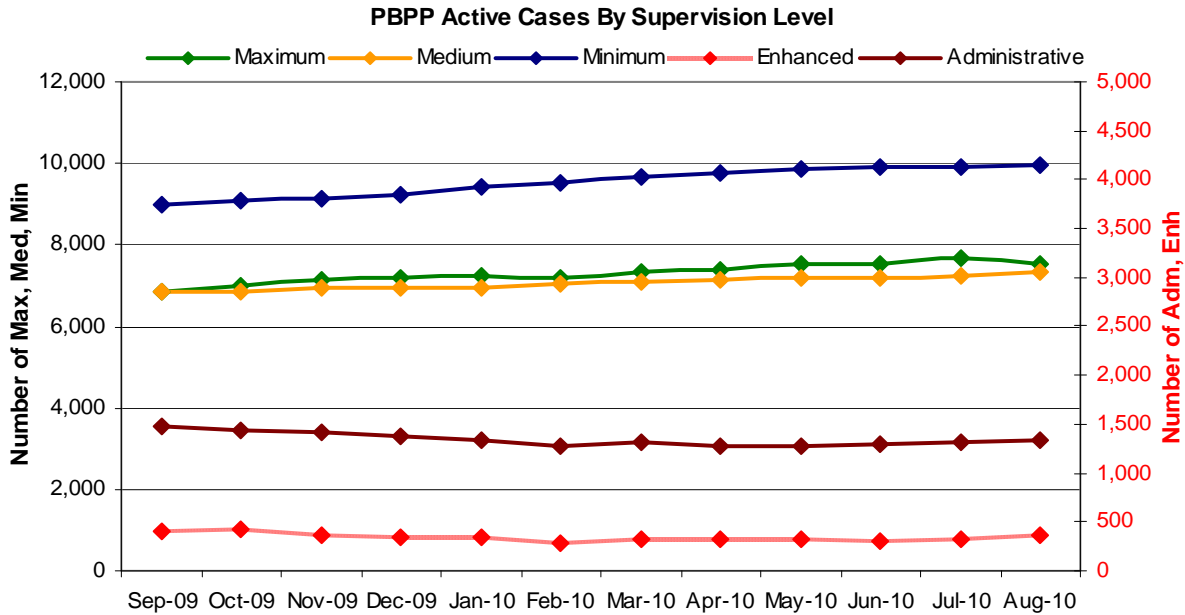

Table 5
SUPERVISED POPULATION BY GENDER, RACE and REGION / DISTRICT
August 2010

Region / District	Male					Female					% Male	Total Population
	White	Black	Hispanic	Other ¹	Total	White	Black	Hispanic	Other ¹	Total		
Chester	1,087	1,186	107	23	2,403	165	65	2	4	236	91%	2,639
Philadelphia	1,200	6,293	1,102	171	8,766	159	390	82	13	644	93%	9,410
EASTERN REGION	2,287	7,479	1,209	194	11,169	324	455	84	17	880	93%	12,049
Allentown	1,658	689	850	58	3,255	245	79	75	13	412	89%	3,667
Harrisburg	1,913	1,351	464	34	3,762	300	117	46	9	472	89%	4,234
Scranton	1,110	325	103	19	1,557	201	24	12	2	239	87%	1,796
Williamsport	644	79	9	3	735	169	26	2	1	198	79%	933
CENTRAL REGION	5,325	2,444	1,426	114	9,309	915	246	135	25	1,321	88%	10,630
Altoona	999	131	7	11	1,148	258	10	1	1	270	81%	1,418
Mercer	2,120	383	12	8	2,523	601	87	2	4	694	78%	3,217
Erie	892	340	53	7	1,292	153	45	4	3	205	86%	1,497
Pittsburgh	1,791	1,919	35	18	3,763	339	145	3	1	488	89%	4,251
WESTERN REGION	5,802	2,773	107	44	8,726	1,351	287	10	9	1,657	84%	10,383
TOTAL	13,414	12,696	2,742	352	29,204	2,590	988	229	51	3,858	88%	33,062

¹ "Other" includes Asian, Pacific Islander, Indian (Native American and Native Alaskan), and cases not elsewhere classified.

Table 6
SUPERVISED POPULATION BY EMPLOYMENT STATUS and REGION / DISTRICT
August 2010

Region / District	In Labor Force				Not In Labor Force					Total Population
	Employed Part Time	Employed Full Time	Unemployed	Employment Rate	Unable to Work ²	Student	Unearned Income ³	Unknown	Non-Reporting	
Chester	91	1,145	645	66%	247	22	73	4	412	2,639
Philadelphia	429	2,680	2,670	54%	789	105	455	3	2,279	9,410
EASTERN REGION	520	3,825	3,315	57%	1,036	127	528	7	2,691	12,049
Allentown	285	1,546	308	86%	528	52	295	2	651	3,667
Harrisburg	174	1,513	1,243	58%	300	26	129	8	841	4,234
Scranton	54	859	322	74%	146	24	125	0	266	1,796
Williamsport	71	421	172	74%	77	20	60	0	112	933
CENTRAL REGION	584	4,339	2,045	71%	1,051	122	609	10	1,870	10,630
Altoona	158	463	275	69%	117	26	176	3	200	1,418
Mercer	307	861	905	56%	419	22	251	3	449	3,217
Erie	110	505	244	72%	198	32	191	4	213	1,497
Pittsburgh	225	1,493	715	71%	586	49	238	0	945	4,251
WESTERN REGION	800	3,322	2,139	66%	1,320	129	856	10	1,807	10,383
TOTAL	1,904	11,486	7,499	64%	3,407	378	1,993	27	6,368	33,062

² Offender is unable to work due to a physical or mental disability, is a care provider, attends inpatient treatment, etc.

³ Offender collects welfare assistance, workmen's compensation, monthly pension, Social Security, disability payments, etc.

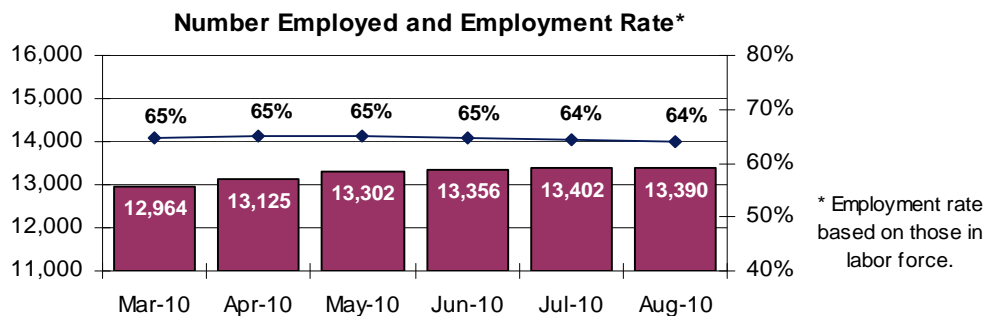
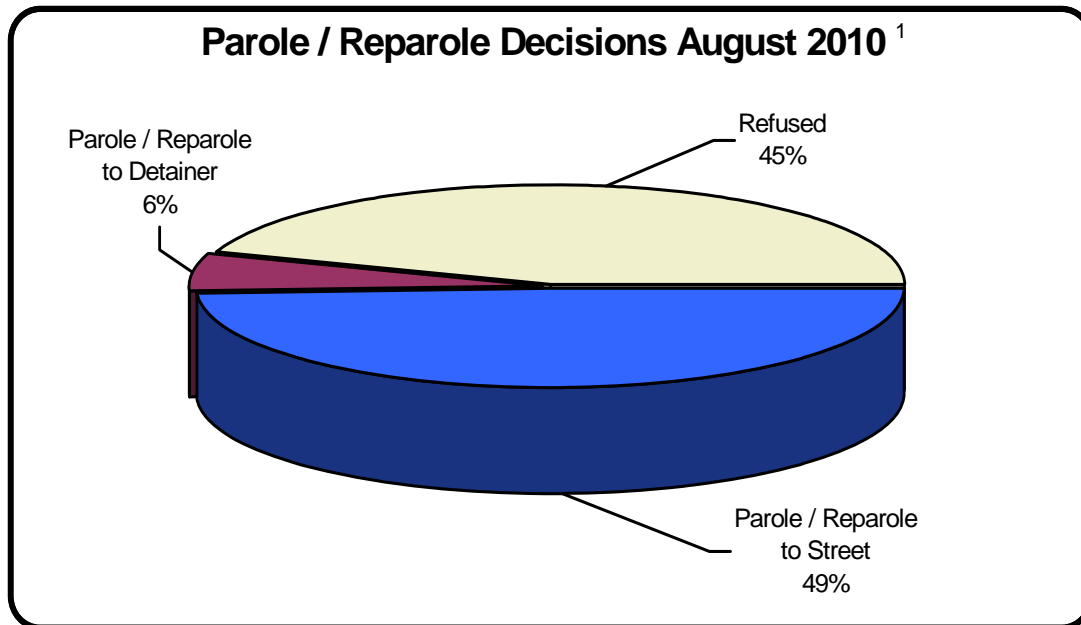

Table 7
BOARD DECISIONS
August 2010

Type of Decision	Total
Parole / Reparole to Street	936
Parole / Reparole to Detainer	119
Refused	851
Total Considered	1,906
Recommitments as TPV	198
Recommitments as CPV	116
Recommitments as CPV and TPV	24
Total Recommitments	338
Refer to Prior Action	87
Other Decisions	744
Total Decisions	3,075



¹ The 55% does not necessarily reflect the overall parole rate, but rather is the calculated percent of parole decisions for the total number of Board Actions produced during this period of time.

Table 8
MONTHLY PAROLE and REPAROLE DECISIONS
August 2010

MONTH-YEAR	GRANTED	REFUSED	CONSIDERED	% GRANTED
Sep-09	907	918	1,825	50%
Oct-09	1,054	584	1,638	64%
Nov-09	1,303	993	2,296	57%
Dec-09	1,048	566	1,614	65%
Jan-10	1,112	834	1,946	57%
Feb-10	1,066	852	1,918	56%
Mar-10	1,260	884	2,144	59%
Apr-10	1,261	971	2,232	56%
May-10	1,295	592	1,887	69%
Jun-10	980	593	1,573	62%
Jul-10	1,080	679	1,759	61%
Aug-10	1,055	851	1,906	55%
Monthly Average Over 12 Months	1,118	776	1,895	59%

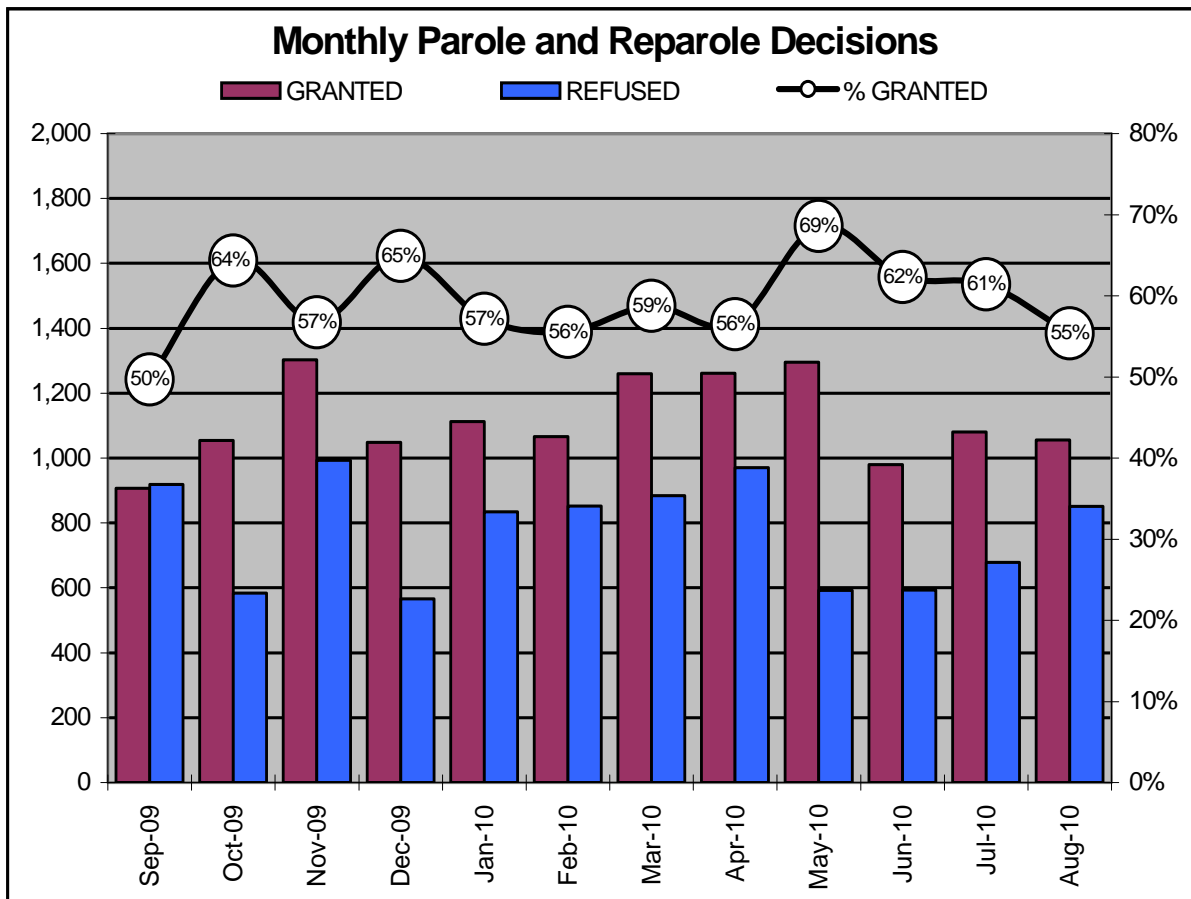

Offender Status - August 2010					
Status	State Prison	County Prison	County Sentence	Other States Cases	Total
Supervision	16,878	1,265	5,492	3,059	26,694
Absconder	810	46	174	0	1,030
Detention	3,929	291	978	140	5,338
Total	21,617	1,602	6,644	3,199	33,062

PBPP Monthly Population Profile						
Offender Status	Mar-10	Apr-10	May-10	Jun-10	Jul-10	Aug-10
State sentence from state institution	20,450	20,566	20,856	20,969	21,330	21,617
<i>Supervision</i>	16,036	16,210	16,419	16,488	16,749	16,878
<i>Absconder</i>	772	782	777	785	803	810
<i>Detention</i>	3,642	3,574	3,660	3,696	3,778	3,929
State sentence from county prison	1,587	1,603	1,605	1,606	1,611	1,602
<i>Supervision</i>	1,269	1,277	1,283	1,280	1,279	1,265
<i>Absconder</i>	41	45	47	49	46	46
<i>Detention</i>	277	281	275	277	286	291
County sentence Prob & Parole	6,541	6,544	6,576	6,588	6,641	6,644
<i>Supervision</i>	5,430	5,427	5,457	5,490	5,518	5,492
<i>Absconder</i>	183	184	192	192	184	174
<i>Detention</i>	928	933	927	906	939	978
Other state's sentence Prob & Parole	3,251	3,233	3,239	3,215	3,191	3,199
<i>Supervision</i>	3,091	3,099	3,103	3,082	3,059	3,059
<i>Absconder</i>	1	2	1	0	0	0
<i>Detention</i>	159	132	135	133	132	140
PBPP Population end of month	31,829	31,946	32,276	32,378	32,773	33,062

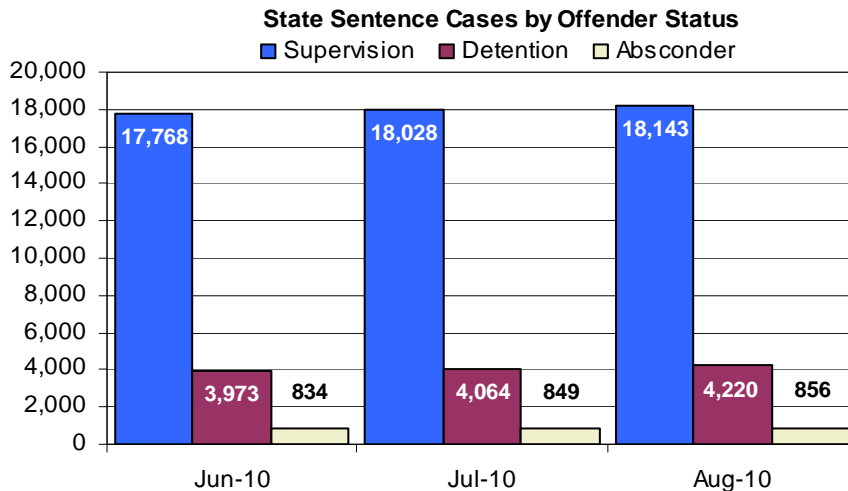

PBPP Population Breakdown By Place of Incarceration/Jurisdiction – August 2010

Monthly Count of Grant and Refuse Board Actions							
Type of Decision	County Prison			State Prison			All Grant/Refuse Board Actions
	Grant	Refuse	Total	Grant	Refuse	Total	
September 2009	49	44	93	858	874	1,732	1,825
October 2009	50	18	68	1,004	566	1,570	1,638
November 2009	59	48	107	1,244	945	2,189	2,296
December 2009	51	25	76	997	541	1,538	1,614
January 2010	75	45	120	1,037	789	1,826	1,946
February 2010	71	41	112	995	811	1,806	1,918
March 2010	70	35	105	1,190	849	2,039	2,144
April 2010	53	36	89	1,208	935	2,143	2,232
May 2010	63	28	91	1,232	564	1,796	1,887
June 2010	42	25	67	938	568	1,506	1,573
July 2010	58	31	89	1,022	648	1,670	1,759
August 2010	62	32	94	993	819	1,812	1,906
2010 Total	419	228	647	7,578	5,194	12,772	13,419

Additions and Deletions						
	Mar-10	Apr-10	May-10	Jun-10	Jul-10	Aug-10
Total Additions	1,638	1,383	1,381	1,315	1,498	1,435
State sentence - State Prison	1,041	855	889	822	996	909
State sentence - County Prison	66	80	55	71	65	71
County sentence Prob & Parole	359	278	281	269	286	273
Other state's sentence	172	170	156	153	151	182
Total Deletions	1,199	1,253	1,048	1,204	1,104	1,133
State sentence - State Prison	652	720	577	680	620	605
<i>Technical Violator</i>	188	203	160	182	149	142
<i>Convicted Violator</i>	143	172	105	142	126	116
<i>Successful Completion</i>	290	317	289	335	330	313
<i>Other Case Closure</i>	31	28	23	21	15	34
State sentence - County Prison	66	65	55	71	55	65
<i>Technical Violator</i>	12	13	15	11	12	10
<i>Convicted Violator</i>	11	8	8	8	5	8
<i>Successful Completion</i>	43	42	31	52	37	43
<i>Other Case Closure</i>	0	2	1	0	1	4
County sentence Prob & Parole	304	281	267	272	250	289
<i>Technical Violator</i>	34	27	43	33	36	29
<i>Convicted Violator</i>	29	31	26	29	20	33
<i>Successful Completion</i>	168	136	123	118	128	142
<i>Other Case Closure</i>	73	87	75	92	66	85
Other state's sentence	177	187	149	181	179	174
<i>Technical Violator</i>	2	2	2	3	3	2
<i>Convicted Violator</i>	4	1	3	2	7	1
<i>Successful Completion</i>	60	58	61	58	83	74
<i>Other Case Closure</i>	111	126	83	118	86	97
PBPP Population end of month	31,829	31,946	32,276	32,378	32,773	33,062